Lower
stack

ANNUAL REPORT
OF THE
TOWN OF WEYMOUTH

CONTAINING THE REPORT OF
SELECTMEN, TOWN TREASURER, TOWN CLERK,
TOWN ACCOUNTANT, ASSESSORS AND OTHER
OFFICERS AND COMMITTEES

Town report

Weymouth, Mass.

FOR THE YEAR ENDING DECEMBER 31

1966

TUFTS LIBRARY
WEYMOUTH, MASS.

W. C
Ref.
352
1966
B

Lower
stack

AUG 29 '67

~~NORTH WEYMOUTH BRANCH~~

gift of
Town of Weymouth

MAIN

TOWN OFFICERS FOR THE YEAR 1965 - 1966

Elected by Ballot

TOWN CLERK

HARRY CHRISTENSEN	Tenure of Office

TOWN TREASURER

R. CHESTER LOPAUS	Term expires March 1968

SELECTMEN AND BOARD OF PUBLIC WELFARE

FRANKLIN FRYER, Chairman	Term expires March 1967
RALPH J. AMABILE, JR.	Term expires March 1967
RAYMOND E. BUCHAN	Term expires March 1968
HERBERT A. CHUBBUCK	Term expires March 1968
J. WARREN HEFFERNAN	Term expires March 1969

BOARD OF PUBLIC WORKS

DONALD R. CARLSON, Chairman	Term expires March 1968
GEORGE F. BRADY	Term expires March 1968
WALTER B. HEFFERNAN	Term expires March 1967
JOHN E. McCAFFREY	Term expires March 1969
J. FRANK McDONOUGH	Term expires March 1969
EVERETT J. McINTOSH	Term expires March 1967
JOHN C. NOURSE, Clerk	Term expires March 1967

ASSESSORS

CHARLES W. BURGESS, Chairman	Term expires March 1967
EDWARD F. BUTLER	Term expires March 1967
WILLIAM A. CONNELL, JR.	Term expires March 1968
EDWARD C. McINTOSH	Term expires March 1968
ALLAN R. McKINNON	Term expires March 1969

COLLECTOR OF TAXES

FRANK W. HOLBROOK	Term expires March 1968

PARK COMMISSIONERS

EDWARD T. HENLEY, Chairman	Term expires March 1967
DAVID W. KELLEY, Vice Chairman	Term expires March 1967
CHESTER L. BOYLE	Term expires March 1968
WILLIAM G. RENNIE, Jr. Clerk	Term expires March 1969
*JOSEPH D. SLATTERY	Term expires March 1968

SCHOOL COMMITTEE

EVELYN C. HARRINGTON, Chairman	Term expires March 1969
THEODORE L. HANABURY	Term expires March 1967
HENRY HOFFMAN	Term expires March 1968
EDWARD J. HOWLEY	Term expires March 1967
HAROLD B. NASH	Term expires March 1969
JOHN F. NEWTON, Clerk	Term expires March 1968
*THOMAS F. SHIELDS	Term expires March 1967

TRUSTEES OF TUFTS LIBRARY

FRANKLIN N. PRATT, Chairman	Term expires March 1967
ALICE E. FULTON, Clerk	Term expires March 1967
PAUL C. CLEAVES	Term expires March 1969
FRANCIS N. DROWN	Term expires March 1968
HENRY F. GODIN	Term expires March 1969
V. LESLIE HEBERT	Term expires March 1967
PHILIP T. JONES	Term expires March 1968
BARBARA THAYER	Term expires March 1968
ANSTRICE VAN KEUREN	Term expires March 1969

BOARD OF HEALTH

JOHN T. HYNES, Chairman	Term expires March 1967
FRANCIS R. CASHMAN	Term expires March 1969
ANGELO F. DELUCA	Term expires March 1968

PLANNING BOARD

RALPH A. LARSEN, Chairman	Term expires March 1967
MERLE S. AVERILL	Term expires March 1970
HARRY CHRISTENSEN	Term expires March 1968
EDWARD H. COLLAGAN, JR., Ass't. Clerk	Term expires March 1969
JOHN J. SAVAGE, JR., Vice-Chairman	Term expires March 1971
ROBERT E. SIMON, Clerk	Term expires March 1970
WILLIAM F. WHITE	Term expires March 1969

ANNUAL MODERATOR

PHILIP T. JONES	Term expires March 1967

HOUSING AUTHORITY

ALFRED W. CADMAN, Chairman	Term expires March 1968
BERTIE J. BLANCHARD	Term expires March 1969
FRANCIS H. MAGUIRE, Treasurer	Term expires March 1970
RICHARD C. McINTOSH (State Appointee)	Term expires July 19, 1966
PLUMER E. POPE, Ass't. Treasurer	Term expires March 1971
ERNEST B. REMONDINI (State Appointee)	Term expires July 19, 1971

REDEVELOPMENT

REV. DOCTOR WILLIAM F. KNOX, Chairman	Term expires March 1970
*CHESTER L. BOYLE, Treasurer	Term expires March 1968
JOHN M. GALLAGHER, Ass't. Treasurer	Term expires March 1967
WILLIAM M. HOXIE (State Appointee)	Term expires Feb. 18, 1971

ROSE MADDEN, Clerk — Term expires March 1969
WILBUR G. TIRRELL — Term expires March 1968

TOWN MEETING MEMBERS

Precinct 1, Term expires 1967

RICHARD W. BLAZO 3
FRANCIS J. CONROY 3
RICHARD A. DEWEY 0
JAMES E. DURANT 3
JOHN E. MURPHY 4
JAMES K. WHITE 2
**JOHN C. LEWIS 0

Precinct 1, Term expires 1968

JOSEPH F. CARVEN 4
LAUGHTON B. DASHA 4
ENRICO GILBERTI 3
FREDERICK D. JEWETT, JR. 2
WILFRED B. MATHEWSON 2
JOHN L. PERUZZI 4
EVELYN M. YOUNG 3

Precinct 1, Term expires 1969

MARGARET W. BLAZO 2
KENNETH D. CHASE 2
VINCENT J. DISESSA 2
EVELYN V. FOWLER 3
WILLIAM E. IRISH 4
JOHN H. PITTS 1
WILLIAM L. WALSH 3

Precinct 2, Term expires 1967

CLAIRE J. AIZENSTADT 2
EDWARD P. HUNT, JR. 1
ROBERT D. HUNT 4
EMILY M. JACKSON 3
ELMER G. JOHNSON 4
FRANCIS H. MAGUIRE 2
OLIVE D. SYLVESTER 4

Precinct 2, Term expires 1968

PAUL V. COFFEY 1
WILLIAM A. DWYER 0
HENRY W. GUERNSEY 3
**GEORGE P. MAPES 0
FREDERICK V. NOLAN 1
RUTH P. REIDY 4
WENDELL R. TOTMAN 1

Precinct 2, Term expires 1969

WILLIAM H. BROCKLESBY 1
LEO C. CASEY 2
LAURENCE J. CULLIVAN 2
EDMOND J. FEENEY 4
HAROLD C. GOULD 4
JOSEPH F. HARRAGHY 2
THOMAS E. LAMBE 4

Precinct 3, Term expires 1967

FRANCIS C. DALEY 2
MARY R. DONOGHUE 3
RUTH M. POPE 3
NORMAN J. REILLY 3
RICHARD L. TAYLOR 1
WILBUR F. WEEKS 1

Precinct 3, Term expires 1968

DANIEL J. BAILEY, JR. 4
TIMOTHY J. BAILEY 0
***CHARLES A. COYLE 2
WILLIAM F. DONOGHUE 3
CHARLES E. HURD 4
WILLIAM G. RENNIE, JR. 3

Precinct 3, Term expires 1969

MICHAEL BARTSCH 0
ROBERT G. CLARK 0
WILLIAM E. DURGIN 2
RICHARD H. GILBERT 4
HENRY J. LARAMEE 3
***THOMAS O. SCHULZ 2

Precinct 4, Term expires 1967

HARRY N. CALL, JR. 0
LEE K. CLARK 4
WILLIAM F. DWYER 0
RICHARD I. GOUGH 2
J. WARREN HEFFERNAN 4
JOHN E. McCAFFREY 4
**JAMES A. McKENNA 0

Precinct 4, Term expires 1968

HARRISON L. BUCK, JR. 4
FRANCIS J. BUTLER 4
DOROTHY M. CLARK 4
LOUIS H. ELLS 3
JOHN D. McKENNA 1
ALVA L. PECKHAM 3
PHILIP J. SULLIVAN 2

Precinct 4, Term expires 1969

ROBERT T. ALLEN 4
JOHN F. CONNELL 3
HENRY F. GIGUERE 3
WILLIAM M. HOXIE 2
BRIAN M. KELLY 4
WILLIAM R. McKINNEY 3
EDWARD W. OWENS, JR. 4

Precinct 5, Term expires 1967

JAMES F. ALLISON 3
LIONEL A. DESLAURIER 0
MARION B. LANIEWSKI 1
ROBERT L. PARK 4
CARL C. SHERMAN 4
RAYMOND T. SULLIVAN 2

Precinct 5, Term expires 1968

CHARLES E. ADAMS, JR. 4
WILLIAM A. DONOVAN 4
JOHN R. GUSTAFSON 3
EARL F. HANNAFIN 4
PHILIP L. NASH 3
JAMES G. RUSSELL, JR. 2

Precinct 5, Term expires 1969

JOHN P. HACKETT 3
DAVID W. KELLEY 1
FREDERICK A. LITTLE 4
ANN L. RICHARDSON 4
GEORGE F. SARGENT 4
CLARENCE W. TAYLOR 4

Precinct 6, Term expires 1967

GEORGE F. BRADY 3
EDWARD F. BUTLER 3
JOHN W. CICCHESE 3
HENRY F. GODIN 0
LESTER B. VENO, JR. 3

Precinct 6, Term expires 1968

LESTER L. BELCHER 2
LUTHER G. FULTON 4
EDWARD C. McINTOSH 3
DANIEL J. SLATTERY 3
JOHN L. STRIANO 1

Precinct 6, Term expires 1969

JOHN E. BUTLER 3
ROBERT J. HARRINGTON 3
RICHARD REIDY 3
ERNEST B. REMONDINI 4
GUIDO F. ZEOLI 3

Precinct 7, Term expires 1967

**ROBERT S. CARTER 1
BERNARD S. ERICSON 2
**BERNARD J. FITZSIMMONS, JR. 1
HERBERT F. HIGGINS 4
DONALD R. KETCHAM, JR. 4
ELMER S. LOUD 4
ARTHUR THORP 1

Precinct 7, Term expires 1968

HOWARD T. ALBION 2
CHESTER L. BOYLE 2
JOHN J. FITZGERALD, JR. 2
EDWARD P. JENSEN 4
EDWARD H. NALBAND 4
LOUIS T. POMPEO 4
DOROTHY J. WHITE 2

Precinct 7, Term expires 1969

HENRY B. FALL 4
JOHN J. FITZGERALD 1
CHARLES A. FLYNN 0
FRANKLIN FRYER 4
ROBERT E. GAULEY 4
ROBERT D. GOULD 1
THOMAS J. LINDSAY 4

Precinct 8, Term expires 1967

H. GLENN ALLEN 1
ROBERT A. BUTLER 4
THERON I. CAIN 4
JAMES R. CUNNIFF 3
EDWARD T. HENLEY 4
RAYMOND O. HOLLIS 4
ROBERT I. JOHNSON 1
RITA M. LANE 4
PAUL C. MORAN 4

Precinct 8, Term expires 1968

ARTHUR A. CICCHESE 4
FRANCIS A. FARR 2
WILLIAM C. HARDING, JR. 1
PHILIP W. HENLEY 3
GEORGE E. LANE 4
ROBERT F. MEADE 3
JOHN H. PFLAUMER, JR. 2
JOSEPH R. PIPER 4
WILLIAM E. PURDY 4

Precinct 8, Term expires 1969

MERLE S. AVERILL 4
RAYMOND E. BUCHAN 4
CARL A. CARLSON 1
ROBERT R. CHAPMAN 1
HARRY C. CHASE 4
PAUL C. CLEAVES 2
JOHN W. COYLE 4
GEORGE F. KEATING 1
JOHN C. NOURSE 1

Precinct 9, Term expires 1967

EDWIN W. BARNARD 3
GORDON T. BARNES 4
PAUL J. LEARY 3
**NORMAN L. MacDONALD 2
BERNICE S. MORSE 4
JOHN W. O'DONNELL 1
WILLIAM E. PRAY 1
EDWARD L. THIBEAULT 3

Precinct 9, Term expires 1968

HERBERT W. CAUSER 2
JOHN W. FIELD 4
FRANCIS A. GUNN 3
FREDERICK J. HACKETT 2
F. WILLIAM LAWTON 3
DONALD G. PUTNAM 1
WILBUR G. TIRRELL 4
ANSTRICE VAN KEUREN 4

Precinct 9, Term expires 1969

HAROLD B. GAMMELL 4
JAMES E. GRIDLEY 4
HENRY HOFFMAN 4
DANIEL V. McISAAC 4
ELIZABETH M. PRUDEN 4
LINCOLN W. RYDER 4
DARRELL D. SMITH 3
ARTHUR F. WARD 2

Precinct 10, Term expires 1967

JOHN A. HUTCHINS 4
FRANCIS L. KELLY 4
EDWARD M. KEOHAN 3
JOHN R. MacSWAN 0
ROSE MADDEN 2
ALLAN R. McKINNON 3

Precinct 10, Term expires 1968

RUTH P. CAMPBELL 2
ARTHUR W. COLLINS 3
JOSEPH F. CUSHING 1
ROBERT E. DEAKIN 0
FREDERICK T. HOFFMAN 3
BROOKS C. NEWTON 3

Precinct 10, Term expires 1969

GEORGE H. BELL, JR. 4
RUSSELL A. CARROLL 2
PETER P. FORTUNA 4
DOMINIC S. FUCILE 4
WALTER B. HEFFERNAN 4
CHARLES W. WHIPPLE 4

Precinct 11, Term expires 1967

FREDERICK A. ALLEN 3
LOUIS A. DILLON 3
RALPH A. LARSEN 4
E. LEO MADDEN 0
JOSEPH W. MAHONEY 1
JOHN F. NEWTON 4
RUSSELL A. STILES 2

Precinct 11, Term expires 1968

PERCIVAL A. AMES 3
MILTON D. BAILEY 2
HENRY F. CLAPP 1
J. EDWARD DELOREY 3
ELTON B. GIVEN, JR. 4
GEORGE W. HUNT, JR. 1
GEORGE B. SHANAHAN 4

Precinct 11, Term expires 1969

GERALD K. HACKETT 4
JOSEPH L. KELLY 3
DONALD G. PATT 4
JAMES O. STEVENS 4
BERNICE STILES 2
WILLIS M. WIGHT 1
NORMAN R. WRIGHT 3

Precinct 12, Term expires 1967

ROBERT B. AMBLER 3
DONALD R. CARLSON 3
MICHAEL CASSESE 0
ORLANDO N. CAVALLO 1
JOHN E. DIGNAN 1

Precinct 12, Term expires 1968

ROSE J. CAVALLO 1
JOSEPH J. CENTER 1
**CHARLES D. CREHAN 1
PAUL B. O'BRIEN 2
***THOMAS J. TERRY 2

Precinct 12, Term expires 1969

JOSEPH E. CONNOLLY 2
CHARLES CONTI 2
ROBERT W. GILLIS 3
DONALD W. LAYTON 4
JOHN W. SINGARELLA 2

TOWN MEETING MEMBERS BY VIRTUE OF OFFICE

(Under Provisions of Section 3 of Chapter 61 of the Acts of 1921 as amended)

RALPH J. AMABILE, JR. 2
ROBERT B. AMBLER 3
FRANK C. BATES, III 4
RAYMOND E. BUCHAN 4
CHARLES W. BURGESS 4
ALFRED W. CADMAN 0
RUTH K. CAIN 4
DONALD R. CARLSON 3
HARRY CHRISTENSEN 4
HERBERT A. CHUBBUCK 2
WILLIAM A. CONNELL, JR. 0
JOSEPH E. CONNOLLY 2
JOSEPH F. CUSHING 1
WILLIAM A. DONOVAN 4
WILLIAM P. FILLEBROWN 4
FRANKLIN FRYER 4
LUTHER G. FULTON 4
RICHARD GROJEAN 3
EVELYN C. HARRINGTON 1
J. WARREN HEFFERNAN 4
EDWARD T. HENLEY 4
FRANK W. HOLBROOK 3
JOHN T. HYNES 1
PHILIP T. JONES 4
PETER D. JOSEPH 0
FRANCIS L. KELLY 4
FREDERICK H. KELLY 1
CHESTER B. KEVITT 4
REV. DR. WILLIAM F. KNOX 2
RALPH A. LARSEN 4
THOMAS J. LINDSAY 4
R. CHESTER LOPAUS 4
ALLAN J. MASISON 4
JOHN H. PFLAUMER, JR. 2
FRANKLIN N. PRATT 4
ELIZABETH M. PRUDEN 4
WARREN F. ROULSTON 4
ALBERT G. SCHNEIDERHAN 4
JOHN F. SHEA 0
JOHN D. SHEEHAN 0

APPOINTEES

APPROPRIATION COMMITTEE

Term expires 1967

FRANK C. BATES, III
*JAMES J. FASINO
LUTHER G. FULTON, Chairman
THOMAS J. LINDSAY
*JOHN R. MacSWAN
JOHN H. PFLAUMER, JR.
JOHN F. SHEA

Term expires 1968

JOSEPH F. CUSHING
*CLARENCE H. GOLDTHWAITE
RICHARD GROJEAN
ALLAN J. MASISON, Secretary
ELIZABETH M. PRUDEN
JOHN D. SHEEHAN

Term expires 1969

FRANCIS J. CONROY
WILLIAM P. FILLEBROWN
PETER D. JOSEPH
FREDERICK H. KELLY
**JOHN F. REID, JR.
ALBERT G. SCHNEIDERHAN

ELECTRIC LIGHT COMMITTEE

Term expires April 1, 1967

RALPH T. CIPULLO
WILLIAM DONOVAN
CHARLES B. TURNESA
CHARLES W. WHIPPLE
ARTHUR J. MAY

REGISTRARS OF VOTERS

	Tenure of Office
HARRY CHRISTENSEN, Clerk	
*THOMAS J. FINLEY	Term expires 1967
ELEANOR C. JACK	Term expires 1968
JOHN F. TRACY	Term expires 1969
*ARTHUR F. WARD	Term expires April 1, 1967

BOARD OF APPEALS

Members	Alternates
DANIEL J. BAILEY, JR., Chairman	THOMAS F. LYNCH
HERBERT A. CHUBBICK	JOHN H. MORSE
FRANK S. LAGROTTERIA	JOHN F. NEWTON

RETIREMENT BOARD

JOSEPH P. HEGARTY
WARREN F. ROULSTON
JAMES O. STEVENS

INDUSTRIAL DEVELOPMENT COMMISSION

JOSEPH E. CONNOLLY, Chairman
MICHAEL BARTSCH*
ROBERT W. FLANIGAN
JOHN P. O'CONNOR
EDWARD W. OWENS, JR.
PAUL D. MacELHINEY

PERSONNEL BOARD

EDWARD F. BUTLER, Chairman and Clerk	Term expires March 1969
LESTER L. BELCHER	Term expires March 1969
JOSEPH F. HARRAGHY	Term expires March 1968
NORMAN M. SMITH	Term expires March 1967
WILBUR F. WEEKS	Term expires March 1968

FRANKLIN FRYER, Personnel Officer

WEYMOUTH COUNCIL FOR THE AGING

MRS. RUTH K. CAIN, Chairman	Term expires 1969
HERBERT W. CAUSER, Vice-Chairman	Term expires 1967
MRS. LUTHER W. ELDRIDGE, Secretary	Term expires 1968
THOMAS P. DELAHUNT (Welfare)	Term expires 1967
EDWARD J. FLYNN	Term expires 1969
EVELYN C. HARRINGTON (School)	Term expires 1967
JOHN T. HYNES (Board of Health)	Term expires 1967
DAVID W. KELLEY (Park)	Term expires 1967
MARY G. PETERSON	Term expires 1968
ERNEST B. REMONDINI (Housing Authority)	Term expires 1969
MRS. HELEN D. WHITMAN	Term expires 1967

TRUSTEES OF THE LABAN PRATT HOSPITAL

(Established under Chapter 246, Acts of 1946)

FRANKLIN FRYER, Chairman	Term expires March 1967
R. CHESTER LOPAUS, Treasurer	Term expires March 1967
WARREN F. ROULSTON,	Ex-Officio
***HARRIET S. BERRY	Term expires February 1969
LAUGHTON B. DASHA	Term expires February 1966
MARTIN F. DAVIS, Vice-Chairman	Term expires February 1967
WILLIAM F. DONOGHUE	Term expires February 1967
FRANCIS A. FARR, Clerk	Term expires February 1966
ELEANOR C. JACK	Term expires February 1970
ROY F. KENDALL	Term expires February 1969
LUCY P. MAHONEY	Term expires February 1969
KENNETH L. NASH	Term expires February 1968
ELIZABETH M. PRUDEN	Term expires February 1969
***JAMES P. REILLY	Term expires February 1968
ROLAND T. SEABURY	Term expires February 1968
OLIVE D. SYLVESTER	Term expires February 1967
GEORGE H. THOMPSON	Term expires February 1970

FENCE VIEWERS

MICHAEL BARTSCH
GEORGE J. HUSBAND
RAYMOND J. LYSAKOWSKI
ALFRED F. MURRAY
WILLIAM J. PIERCE

HISTORICAL COMMISSION

CHESTER B. KEVITT, Chairman	Term expires July 1967
WILLIAM L. CONCANNON, Clerk	Term expires July 1968
CHARLES E. ADAMS	Term expires July 1969
ELEANOR COONEY	Term expires July 1968

*LOUIS J. DAVIS	Term expires July 1967
FLORA H. McGRATH	Term expires July 1968
DARRELL D. SMITH	Term expires July 1969

CONSERVATION COMMISSION

EDWARD T. HENLEY, Chairman	Park Department
*JOHN H. PFLAUMER, JR., Vice-Chairman	Term expires August 1969
MRS. ETHEL M. CHISHOLM	Term expires August 1969
ALFRED J. DION	Term expires August 1967
MARY J. GILMORE	Term expires August 1969
JOHN E. McCAFFREY	Dept. of Public Works
MRS. GRACE M. PETERSON	Term expires August 1967
WILLIAM F. WHITE	Planning Board

CITIZENS ADVISORY COMMITTEE TO THE REDEVELOPMENT AUTHORITY

**HARRY W. APPEL, Chairman	THOMAS F. LYNCH, JR.
JAMES H. BEERS	**NORMAN L. MacDONALD
ARTHUR J. BILODEAU	ARTHUR P. McHUGH
IRVING J. BOYES	WILLIAM R. McKINNEY
RAYMOND D'AMBROSIA	JAMES G. RUSSELL, JR.
MYER EDELSTEIN	GEORGE SABEAN
MRS. JOSEPH A. EMANUELLO	JOHN F. SHEEHAN
PETER F. KENDRICK	LAWRENCE A. TURNER, JR.

DEPARTMENT HEADS BY APPOINTMENT

CHIEF OF POLICE	JOSEPH B. O'KANE
KEEPER OF THE LOCKUP	JOSEPH B. O'KANE
CHIEF OF THE FIRE DEPARTMENT	WALTER R. MURRAY
FOREST WARDEN	WALTER R. MURRAY
TOWN ACCOUNTANT	WARREN F. ROULSTON
TOWN COUNSEL	FRANCIS L. KELLY
TOWN ENGINEER	FRANK S. LAGROTTERIA
DIRECTOR OF PUBLIC WORKS	ARTHUR J. BILODEAU
SUPERINTENDENT OF STREETS	DANIEL J. SLATTERY
SUPERINTENDENT OF SCHOOLS	ELMER S. MAPES ****
SUPERINTENDENT OF SCHOOLS	DR. LEON H. FARRIN
SUPERINTENDENT OF SEWER DEPARTMENT	NORMAN M. SMITH
SUPERINTENDENT OF WATER DEPARTMENT	HENRY P. TILDEN, JR.
WELFARE AGENT	THOMAS P. DELAHUNT
VETERANS' AGENT	LOUISE G. TAYLOR
BUILDING INSPECTOR	IVAN A. NELSON
WIRING INSPECTOR	MERLE S. AVERILL
GAS INSPECTOR	FRED VALICENTI
HEALTH AGENT	HENRY F. GODIN
INSPECTOR OF PLUMBING	JOHN J. WARD
DOG OFFICER	FRANCIS R. CASHMAN
INSPECTOR OF ANIMALS	FRANCIS R. CASHMAN
MOTH SUPERINTENDENT	V. LESLIE HEBERT
TREE WARDEN	V. LESLIE HEBERT
CUSTODIAL SUPERVISOR	JAMES DANIELE
VETERANS' GRAVES OFFICER	HAROLD K. ANDERSON
HARBOR MASTER	CECIL L. EVANS
SHELLFISH CONSTABLE	CHARLES W. McMURRAY
WORKMEN'S COMPENSATION AGENT	JOHN W. GUNVILLE
SEALER OF WEIGHTS AND MEASURES	JOHN R. SHEEHAN

RECREATION DIRECTOR	WILLIAM E. KIRRANE
EXECUTIVE SECRETARY - ASSESSORS	JOHN P. FITZGERALD, JR.
CIVIL DEFENSE	HERBERT W. CAUSER

* Resigned
** Moved
*** Deceased
**** Retired

COMMITTEES — ANNUAL TOWN MEETING — 1966

Article 1, Items 29A and 29B -- Memorial Day and Veterans Day Committee -- Annual Town Meeting.

Charles E. Tucci, Jr.	306 Middle Street
John C. Wilson, Jr.	40 Branch Road
Raymond J. Lysankowski	419 Summer Street
Charles R. Heger	983 Commercial Street
Mrs. Clara Wooten	16 Riley Avenue
Ralph T. Cipullo	19 Skelley Avenue
Robert F. Meade	116 Mt. Vernon Road West
Mrs. Jennie Gay	40 Kingman Street
Richard J. Dugas	127 Birchbrow Avenue

Article 41. Zoning By-Law Committee to study the Zoning By-Laws of the Town. Annual Town Meeting.

Robert E. Simon, Planning Board	69 Belmont Street, Secretary
Walter B. Heffernan, Public Works	41 Kingman Street, Chairman
Edward W. Owens, Jr., Weymouth Industrial Commission	44 Jacquelyn Road, Vice-Chairman
Frank Lagrotteria, Town Engineer	111 Central Street
Ivan A. Nelson, Building Inspector	1032 Main Street
Lester R. Fulton	81 Hawthorne Street
*Frederick J. Sheehan	175 Academy Avenue, Chairman
*Frank D. Rodick	106 Holly Hill Circle
Daniel J. Bailey, Jr.	130 Front St.

Article 15. Special Town Meeting, June 13, 1966 -- To study the need for a program of complete revaluation and reassessment of all real property valuations in the Town and the method by which same might be accomplished, to report its finding to the next Annual Town Meeting.

Charles W. Burgess, Assessor	771 Commercial Street, Chairman
Edward F. Butler, Assessor	1127 Pleasant Street, Clerk
Frank C. Bates, III	65 Torrey Street
***Harry E. Bearce	7 Swan Avenue
James P. Reilly, Jr.	269 Broad Street
John L. Sirois	213 North Street
Wilbur G. Tirrell	74 Blanchard Road
William E. Durgin	43 Granite St.

Article 17. Special Town Meeting, June 13, 1966 -- To make a complete study of the Selectmen's Department, including a review of the numerical composition of the Board and the functions of the Executive Secretary to report to the Next Annual Town Meeting.

J. Warren Heffernan, Selectman	1024 Front Street, Chairman
Francis L. Kelly, Town Counsel	19 Alden Road
Jerome F. Byrne	6 Lafayette Avenue, Secretary
Martin P. Davis	32 Garfield Avenue
James J. Fasino	164 Cornish Street
Edmond J. Feeney	47 Gilbert Road
Raymond O. Hollis	43 Mt. Vernon Road East

BOARD OF SELECTMEN

Seated left to right: Herbert A. Chubbuck, Clerk; Franklin Fryer, Chairman; and Raymond E. Buchan.

Standing left to right: Ralph J. Amabile, Jr., J. Warren Heffernan and Town Counsel, Francis L. Kelly.

ANNUAL REPORT OF WEYMOUTH BOARD OF SELECTMEN

The year 1966 has been another year of progress and improvement in our community. As expected, such progress and improvement has made many demands upon your Board of Selectmen to resolve the serious problems which confronted us in a manner which is in the best interest of the Town of Weymouth. We here with submit, however briefly, some of the outstanding events that have taken place during the year and indicate the challenges which continue to confront us.

The Board of Selectmen held forty meetings during the past year. One hundred and fifty-eight appointments were made, and in each case thorough consideration was given to the qualifications and abilities of the individuals involved so that in each case the appointment was based upon the best interests of the Town. Three hundred and fifty-eight licenses or permits of various types were granted during the year, while others were denied. Prior to taking action on each of the applications, the Board made inquiries as to the character of the individuals concerned and the purposes and circumstances under which the license would be exercised. In this regard, we wish to express our appreciation for the very close cooperation and assistance rendered by Chief O'Kane and the Police Department.

In addition to the Public Meetings mentioned above, the Board spent many hours in conference with representatives of other Town Departments and Boards, as well as with State officials in exploring and discussing areas of mutual interest.

The transportation problem on the South Shore generally, and the Town of Weymouth particularly, continued to occupy a great deal of our time and attention. Chairman Fryer was designated to represent the Town on the M.B.T.A. Advisory Committee and because of his total familiarity with this situation, dating back to the time when the Old Colony Railroad service was discontinued, his associates on the M.B.T.A. Advisory Committee elected him Vice-Chairman of the Committee for the 64 cities and towns which were brought into the old M.T.A. system when the new legislation was passed. The Board has maintained very close contact with the proposal for extending the Rapid Transit into Weymouth. Funds for this project were approved and authorization was granted by the Advisory Council to the M.B.T.A. Trustees to proceed with the financing of the program, but on condition that actual construction would bedeferred until further authorization for the extension into Weymouth was voted by the Advisory Committee. This action was taken to safeguard the interest of the Town of Weymouth and to assure whatever site is ultimately chosen will be thoroughly reviewed before action is taken.

Several joint meetings were held with the Board of Public Works, Board of Public Health, and Conservation Commission with M.B.T.A. representatives to give the representatives complete information regarding both the positive and negative considerations for various sites which might ultimately be selected for the terminus of the South Shore Extension of the Rapid Transit System. In this regard it might be well to remind the people of Weymouth that under the formula for assessing the cost of deficit operations, the Town of Weymouth will only be charged in connection with any deficit arising out of Rapid Transit facilities and any future local feeder service which would be supported by M.B.T.A. funds and which exclusively service our people. Mr. Fryer, has supported a proposal which has been presented to the Legislature by Mayor Collins of Boston which would revise the present assessing formula and would produce a reduction on Weymouth's cost.

On December 1, 1966 the Selectmen voted to create a Transportation Advisory Group consisting of one member of each of the major Town Boards. Appointed to this Advisory Group were: Franklin Fryer, Board of Selectmen; Frank S. Lagrotteria,

Town Engineer and Representative for the Board of Public Works; Joseph E. Connolly, Industrial Development Commission; Edward H. Collagan, Jr., Planning Board and Edward T. Henley, Conservation Commission. This Transportation Advisory Group shall work along with the M.B.T.A. and keep the Town Boards well informed on transportation plans for the Town. While the Committee shall have "no final say so" on transportation matters for the Town it will serve the Town well as an informed Advisory Group on such matters.

The Board of Selectmen completed arrangements with the United States General Services Administration for the transfer of the Former Hingham Ammunition Depot land to the Town of Weymouth for recreational purposes at a cost of $112,500.00, climaxing a four year effort. The official transfer document was signed at the Town Hall on October 24, 1966 by the Selectmen and Washington and Boston representatives of the Federal Government. The Board is taking an active forward look and working in close harmony with the Board of Public Works, Park Department and Conservation Commission for the development of this area and while it presents some problems, we are hopeful that in the near future the area can be opened and will afford a great deal of relaxation and enjoyment to our citizens.

The five-year renovation and maintenance program for the Town Hall which commenced in 1962 was completed in 1966 with the installation of a separate heating system with individual controls for various rooms. This has improved the working conditions and eliminated the extremes of hot and cold which could not be controlled when the heat was pumped over from the adjacent school buildings. Indications to date are that it is also proving to be much more economical than the old system.

With further reference to the Town Hall, we are continuing to suffer from growing pains as the activities of managing the third largest Town in the Commonwealth continue to expand. The Board has studied various proposals for re-assignment of working areas. We have placed an article in the Warrant for the 1967 Annual Town Meeting calling for an appropriation of money to make changes and improvements in the Town Hall Annex on Essex Street and also to transfer the Department of Public Welfare from its present crowded quarters in the basement of the Town Hall to the third floor. This will call for some extensive renovation in the third floor of the Town Hall, which has never been completed, and will also require the installation of an elevator. However, nearly half of the costs involved will be reimbursed by matching State Funds. The people of Weymouth can well be proud of their Town Hall both for the beauty of its architecture and the high quality of maintenance which the Custodial Department has provided under the supervision of the Board of Selectmen.

The year 1966 was marked by the passing of a land mark in the Town, when, under direction of the Board of Selectmen, the old Tufts Library in Weymouth Landing was razed. Present plans are to round the corner of Washington Street and Commercial Street to provide for better traffic control and traffic visibility. The remaining portion of the site will be graded and landscaped to beautify the square and help to enhance the image of our Town as visitors enter Weymouth on this busy thoroughfare. Regrettably, during the course of the demolition, one of the walls of the building collapsed and disrupted the traffic control system in the square which has created some inconvenience, but a new and improved set of traffic contron equipment is presently being installed.

Speaking of traffic control, the Board of Selectmen once again reviewed with Chief O'Kane the increasing problems of traffic control in the Town with particular attention being given to school crossings. As a result, on recommendation of Chief O'Kane, the Board voted to appoint eleven women traffic supervisors in the Police Department and this has worked out very well. The lady officers are doing an excellent job and

their presence has relieved the Police Department from pressure to cover these assignments caused by the ever increasing demands on our uniformed officers for special assignments, court appearances and the like.

In October we had the honor and pleasure of welcoming an official visitor from Weymouth, England to our Town. Former Mayor of Weymouth, Honorable Wilfred E. Ward, presently Alderman and Chairman of the Weymouth, Dorset, England Publicity Committee brought the official greetings of his Town to ours. Hisvisit attracted a great deal of attention both here and in the English press. Alderman Ward brought with him from our "Mother Town" in England several gifts and was presented with a Paul Revere Bowl. Alderman Ward stated that he was convinced that his visit to Weymouth, Massachusetts has cemented a bridge of friendship which can achieve nothing but good. He was deeply impressed with the hospitality extended to him and the warmth of the welcome given him. Alderman Ward expressed his high hopes that the invitation extended to the Selectmen to come to Weymouth England would be accepted as it was in 1930.

The Board of Selectmen extended their appreciation to Former Town Counsel, Robert H. Gaughen at a dinner on November 15, 1966 at which time the Selectmen made a personal presentation to him of an engraved Paul Revere Bowl, citing him for his "outstanding public service to the Town during his five years as Town Counsel from 1960 to 1965."

In June the Board of Selectmen authorized Town Counsel Francis L. Kelly to take all necessary legal action against the State Tax Commission for a review of their determination of Weymouth's "Equalized Valuation" which directly effects the Town's share of Sales Tax receipts. The State Tax Commission has placed a valuation of $380,000.00 on all real and personal property in the Town which, according to their figures, made us the tenth wealthiest among the cities and towns in the Commonwealth. The Town's case was tried before the Appellate Tax Board in October and resulted in a favorable decision for the Town in which some $40 million reduction in valuation was made. This is expected to increase Weymouth's share of tax dispersements by a half million dollars per year for a minimum of two consecutive years.

The Board of Selectmen would like to extend our sincere thanks and appreciation for the cooperation from all Town Officials, Boards, Committees and citizens for their help, support and confidence in our administration.

To our Executive Secretary, Mrs. Marion K. Rafferty, we express our deep appreciation for her loyal, efficient and dedicated service.

Submitted by,

THE BOARD OF SELECTMEN
TOWN OF WEYMOUTH

FRANKLIN FRYER, Chairman
HERBERT A. CHUBBUCK, Clerk
RALPH J. AMABILE, JR.
RAYMOND E. BUCHAN
J. WARREN HEFFERNAN

ANNUAL TOWN MEETING

COMMONWEALTH OF MASSACHUSETTS

Norfolk, ss.

To the Town Meeting Members of the Town of Weymouth, in said County,

GREETING:

In the name of the Commonwealth of Massachusetts, you are hereby notified to meet in the Daniel L. O'Donnell Auditorium of the Weymouth High School, 1051 Commercial Street, East Weymouth, on

Monday, the Seventh Day of March 1966

at seven o'clock and forty-five minutes in the evening, then and there to act upon the following articles (a copy of which is enclosed.)

In case all the articles in the warrant shall not have been acted upon at the meeting called for the seventh day of March, to meet in adjourned session at the Daniel L. O'Donnell Auditorium of the Weymouth High School, on

Wednesday, the Ninth Day of March 1966

at seven o'clock and forty-five minutes in the evening, then and there to act upon such of the articles as shall not have been acted upon March seventh or action upon which may at said meeting March seventh have been deferred until said adjourned session.

Given under my hand at Weymouth, this seventh day of February, in the year of our Lord nineteen hundred and sixty-six.

a true copy. ATTEST:

HARRY CHRISTENSEN
Town Clerk

WARRANT FOR THE ANNUAL TOWN MEETING

MONDAY, THE SEVENTH DAY OF MARCH 1966
COMMONWEALTH OF MASSACHUSETTS
TOWN OF WEYMOUTH

Norfolk, ss.

To any of the Constables of the Town of Weymouth in said County.

GREETING:

In the name of the Commonwealth of Massachusetts, you are hereby required to notify and warn the inhabitants of Weymouth aforesaid qualified to vote in Town affairs to meet in the Daniel L. O'Donnell Auditorium of the Weymouth High School, 1051 Commercial Street, (East) Weymouth, on

MONDAY, THE SEVENTH DAY OF MARCH, 1966

at seven o'clock and forty-five minutes in the evening, then and there to act upon the following Articles, namely:

BUDGET

ARTICLE 1. To see what sums of money the Town will vote to raise and appropriate, by taxation, transfer from available funds, and/or borrowing, for the salaries, operation and expenses during the current fiscal year of each of the following Town Departments and activities, necessary charges, and for unpaid bills of prior years.

GENERAL GOVERNMENT

1. Appropriation Committee
2. Selectmen 's Department
3. Legal Department
4. Town Accountant's Department
5. Town Treasurer's Department
6. Collector of Taxes
7. Assessors' Department
8. Payment of damages
9. Town Clerk's Department
10. Elections and Registrations
11. Department of Public Works
    a. Public Works Office
    b. Engineering Division
    c. Park Division
    d. Sewer Division
    e. Sanitation
    f. Street Division
    g. Tree Division

h. Water Division
i. Equipment
12A. Planning Board
12B. Industrial Development Commission
13. Maintenance and Upkeep of Town Hall and Town Hall Annex and War Memorial
14. Maintenance and Upkeep of Civil War Soldiers' Monument

PROTECTION OF PERSONS AND PROPERTY

15. Police Department
16. Fire Department
17. Inspection Department
18. Sealer of Weights and Measures
19. Street Lighting
20. Harbor Master

HEALTH AND SANITATION

21. Board of Health
22. Employment of Nurses
23. Garbage Disposal

RELIEF ACTIVITIES

24. Public Welfare and Old Age Assistance under General Laws (Ter. Ed.) Chapter 118A as amended
25. Pensions
26. Veterans' Benefits and War Allowances including the Burial of Indigent Soldiers and Sailors

MISCELLANEOUS

27. Schools
28. Libraries
29A. Observance of Memorial Day under General Laws (Ter. Ed.) Chapter 40, Section 5, Clause 12.
29B. Observance of Veterans' Day under General Laws (Ter. Ed.) Chapter 40, Section 5, Clause 46A
30. Park Recreation
31. Miscellaneous Expenses
32. Unpaid Bills
33. Overdrafts under General Laws (Ter. Ed.) Chapter 44, Section 31
34. Retirement Board
35. Alewife Fishery

CARE OF GRAVES

36. Care of Soldiers' Graves
37. Care of Old Cemeteries under General Laws (Ter. Ed.) Chapter 114, Sections 16 and 18

INTEREST AND DEBT REQUIREMENT

38. Interest and Discount
39. Bonds and Notes Due in 1966

INSURANCE

40. Municipal Building Insurance Fund
41. Fire and Other Insurance
42. For Reserve Fund

and to determine in each case how and under whose direction the money shall be expended; to impose any conditions and restrictions thereon which the Town may see fit; to determine how much money so appropriated shall be available for expenditures under General Laws (Ter. Ed.) Chapter 40, Section 5, Clause 34; to determine what, if any, sums so appropriated shall remain available after December 31, 1966, to fix such salaries as required to be fixed by the bonds or notes; to fix such salaries as required to be fixed by the Town Meeting; and to impose such conditions upon the drawing of compensation from the Town as the Town may see fit; or take any other action in relation to any of the foregoing subjects.

ANNUAL VOTES

ARTICLE 2. (By Direction of Selectmen). To take any action the Town may desire upon the reports of the several Town Boards and Committees and to appoint or change any Committee that the Town may think proper.

ARTICLE 3. (By Direction of Selectmen). To see if the Town will vote to authorize its Treasurer with the approval of the Selectmen, on and after January 1, 1967, to borrow in anticipation of the revenue of the year of 1967.

ARTICLE 4. (By Direction of Selectmen). To see what sum of money the Town will vote from surplus for the use of the Assessors in determining the tax rate for the year 1966 or take any other action in relation thereto.

ARTICLE 5. (By Direction of Selectmen). That the Selectmen be authorized to sell or otherwise dispose of personal property and any real estate of which the Town has possession or title, including all property taken for non-payment of taxes, all such cases of sale to be made by public auction or private sale as the Selectmen may deem for the best interest of the Town, and that the Board of Officer in charge of any other Town Department may, with the approval of the Board of Selectmen, sell at public auction or private sale, as the Board of Selectmen may approve, any personal property belonging to said Department which in the opinion of the Officer or Board in charge of the Department is no longer needed by the Town and which in the opinion of the Selectmen is not needed by any other Department, provided that in each case involving real estate, a majority of the Planning Board, Board of Public Works, and Park Commissioners respectively vote to concur in the opinion that the property will not be needed for parks, playgrounds or other public use, or take any other action in relation thereto.

ARTICLE 6. (By Direction of Selectmen). To see if the Town will vote to authorize its Board of Selectmen to accept conveyances or mortgages of any real or personal property belonging to persons receiving relief from the Town, and dispose of said property in the manner they may judge for the Town's best interest, and to authorize them to discharge any encumbrances on said property if they consider it for the best interest of the Town so to do and to see what sum of money the Town will vote to raise and appropriate for the discharging of such encumbrances.

ARTICLE 7. (On Petition and by Direction of Selectmen). To see if the Town will accept the several reports of the Selectmen laying out as Town ways the following designated private ways and part of ways or any of them, to wit:

BACK RIVER ROAD - From River Street, 380 l.f. southerly to dead end.
CANDIA STREET - From Cornish Street, 360 l.f. northwesterly.
CROSS STREET - From Westminster Road, 275 l.f. to Mountainview Road.
DAVID ISLAND ROAD - From Neck Street, 789 l.f. easterly to dead end.
DAVIS AVENUE - From Pond Street, 298 l.f. easterly to Ivy Road.
HEATHER LANE - From King Street, 908 l.f. southerly to dead end.
IVY ROAD - From dead end, 377 l.f. northerly to dead end.
KING PHILIP STREET - From Easy Street, 1751 l.f. southerly to Mason Street.
MALTBY LANE - From Doris Drive, 150 l.f. southerly to dead end.
MASON STREET - From 24 Mason Street, 337 l.f. southerly to dead end.
MEREDITH WAY - From Essex Street, 500 l.f. westerly to dead end.
MERILYN ROAD - From Thicket Street, 316 l.f. easterly.
NASH LANE - From 67 Nash Road, 288 l.f. northerly to dead end.
OFF STATION STREET - From Station Street, 477 l.f. westerly to Wharf Street.
ORLEANS ROAD - From Circuit Avenue, 275 l.f. northerly.
PATTERSON STREET - From Lakehurst Avenue, 800 l.f. westerly to dead end.
REVERE ROAD - From 40 Revere Road, 285 l.f. northerly to dead end.
STONEY BROOK LANE - From Broad Street, 360 l.f. southeasterly to dead end.
SUNNY PLAIN AVENUE - From 117 Sunny Plain Avenue, 264 l.f. northerly to dead end.
TAMBURLANE RIDGE - From Randolph Street, 400 l.f. northerly to dead end.
VEDA COURT - From 29 Veda Road, 360 l.f. northerly to dead end.
VEDA ROAD - From 483 Pond Street, 380 l.f. westerly.
VINSON STREET - From May Terrace, 400 l.f. easterly.
WOOD AVENUE - From 44 Wood Avenue, 111 l.f. easterly to dead end.
WOODLAND DRIVE - From 97 King Philip Street, 861 l.f. southerly to 197 King Philip Street.

and will authorize the Board of Selectmen to acquire by gift or purchase or take by right of eminent domain in fee or otherwise for all purposes of a public street and highway in and over each of said streets as laid out and accepted, and see what sum of money the Town will vote to raise and appropriate for the working of each of the above-named streets, including the acquisition of the fee or any interests above referred to, and for the building of any bridges, drains and conduits or securing easements which may be necessary in connection therewith, and to see whether the Town will authorize the Board of Selectmen to accept deeds of any reservation strips existing in connection with any said streets, or take any other action in relation thereto.

ARTICLE 8. (By Request of the Board of Public Works). To see what sum of money the Town will vote to raise and appropriate by taxation, transfer from available funds and/or borrowing, to reconstruct, resurface, widen, straighten, relocate or work Pleasant and/or any other streets or any portion of said streets and for building of any bridges, drains and conduits, or securing easements which may be necessary in connection therewith, and to see whether the Town will authorize the Board of Selectmen to accept deeds of any reservation strips existing in connection with said streets provided the State or County, or both, will appropriate a sum of money to help defray the expenses of such work; and transfer from surplus funds that the Town may have, the County and State share of said cost, the amount of this transfer or reimbursement to be credited to the account from which it came; and will authorize the Board of Selectmen to acquire by gift, purchase, or take by right of eminent domain, in fee or otherwise, for all purposes of a public street and highway in and over said street and such property as may be necessary, or take any other action in relation thereto.

ARTICLE 9. (By Request of the Board of Public Works). To see if the Town will vote to raise and appropriate by taxation, transfer from available funds and/or borrowing, the sum of One Hundred Forty-Eight Thousand Dollars ($148,000.00) for

the continuation of the Major Highway Program for construction and/or reconstruction of main streets and roads, including Broad, Commercial, Middle and Church Streets, provided that Chapter 90 funds, if any, may be used for this purpose or take any other action in relation thereto.

ARTICLE 10. (By Request of the Board of Public Works). To see if the Town will vote to raise and appropriate by taxation, transfer from available funds and/or borrowing, a sum of money for the reconstruction of Middle Street under the provisions of Chapter 679, Acts of 1965, or take any other action in relation thereto.

ARTICLE 11. (By Request of the Board of Public Works). To see if the Town will vote to raise and appropriate by taxation, transfer from available funds and/or borrowing, a sum of money for the construction of sidewalks and curbing and repairs of existing sidewalks and curbing and any retaining walls necessitated by construction of said sidewalks, under a Sidewalk Building Program to be set up by the Board of Public Works; said money to be under the jurisdiction of the Board of Public Works, or take any other action in relation thereto.

ARTICLE 12. (By Request of the Board of Public Works). To see if the Town will vote to raise and appropriate by taxation, transfer from available funds and/or borrowing, a sum of money for Dutch Elm Disease Control, or take any other action in relation thereto.

ARTICLE 13. (By Request of the Board of Public Works). To see what sum of money the Town will vote to raise and appropriate by taxation, transfer from available funds and/or borrowing for drainage improvements in Puritan Road, South Avenue, and Madison Street, in accordance with the recommendations of Metcalf and Eddy, Engineers, in report to Weymouth Drainage Committee, dated March 11, 1957, or take any other action in relation thereto.

ARTICLE 14. (By Request of the Board of Public Works). To see what sum of money the Town will vote to raise and appropriate by taxation, transfer from available funds and/or borrowing for drainage purposes (for stream improvement) from Weymouth Back River to Whitman's Pond consisting of flood-flow-conduit and channel and works at dams, as recommended by Metcalf and Eddy, Engineers, in report to Weymouth Drainage Committee, dated March 11, 1957.

That the sum of money hereby appropriated shall be made available only if the State, under General Laws, Chapter 91, will pay a sum of money proportionate to the cost of construction under the provisions of said Chapter, provided further, that such work shall be done by private contract under the direction of the Board of Public Works and/or the State Department of Public Works.

Also, to see if the Town will assume liability in the manner provided by Section 29 of Chapter 91 of the General Laws, as amended by Chapters 516 and 524, Acts of 1950, for all damages that may be incurred by work to be performed by the Department of Public Works of Massachusetts, for the improvement, development, maintenance and protection of tidal and non-tidal rivers and streams, harbors, tidewaters, foreshores, and shores along a public beach outside of Boston Harbor, in accordance with Section 11 of Chapter 91 of the General Laws, and authorize the Board of Selectmen to execute and deliver a bond of indemnity therefor to the Commonwealth; or take any other action in relation thereto.

ARTICLE 15. (By Request of the Board of Public Works). To see if the Town will vote to raise and appropriate by taxation, transfer from available funds including sewer assessment funds, and/or borrowing, a sum of money for the construction of particular sewers, or take any other action in relation thereto.

ARTICLE 16. (By Request of the Board of Public Works). To see if the Town will vote to raise and appropriate by taxation, transfer from available funds including sewer assessment funds, and/or borrowing, a sum of money for the construction of common sewers, or take any other action in relation thereto.

ARTICLE 17. (By Request of the Board of Public Works). To see what sum of money the Town will vote to raise and appropriate by taxation, transfer from available funds, and/or borrowing, for the construction and installation of the Mill River Pumping Station, such work to be done under the direction of the Board of Public Works, which shall be empowered and authorized to submit an application for Federal participation, if any, or take any other action in relation thereto.

ARTICLE 18. (By Request of the Board of Public Works). To see what sum of money the Town will vote to raise and appropriate by taxation, transfer from available funds, and/or borrowing, for the purpose of acquiring by gift, purchase, or take by right of eminent domain in fee, or as otherwise specified, lands along Middle Street, Weymouth, Massachusetts, in accordance with Chapter 79 of the General Laws for the purpose of alteration, widening and reconstructing of said street, or take any other action in relation thereto. For a more particular description of the parcels of land involved, see plans of the same by Frank S. Lagrotteria, Town Engineer, numbered Plan No. 1937-B, duly filed in the office of the Town Clerk.

ARTICLE 19. (By Request of the Board of Public Works). To see what sum of money the Town will vote to raise and appropriate by borrowing, taxation, transfer from available funds and/or by borrowing for the expansion and renovation of the Filter Plant Facilities, Pumping Station and intake at Great Pond, and all necessary appurtenances as may be required therefor, or take any other action in relation thereto.

ARTICLE 20. (By Request of the Board of Public Works). To see if the Town will vote to accept Chapter 40, Section 6J, of the General Laws as amended or take any other action in relation thereto. [A city or town which accepts this section may appropriate money for the purchase of stormy weather work clothes, including rubber boots, and other work clothes for its employees.]

ARTICLE 21. (By Request of the Board of Public Works). To see what sum of money the Town will vote to raise and appropriate by taxation, transfer from available funds and/or by borrowing for the purpose of acquiring by gift, purchase, or take by right of eminent domain in fee, or as otherwise specified approximately 15 acres of land located off Neck Street for the purpose of developing a water supply and to acquire an access way to Neck Street or to take any other action in relation thereto. For a more particular description of the land involved and the access thereto, see the plan entitled "Plan of Land for Well Locations for Water Supply" by Frank S. Lagrotteria, Town Engineer, duly filed in the office of the Town Clerk.

ARTICLE 22. (By Request of the Board of Public Works). To see what sum of money the Town will vote to raise and appropriate by taxation, transfer from available funds and/or by borrowing for the purpose of developing and constructing additional well fields, including wells, pumping station, pipes and original pumping station equipment for water supply all to be located on lands and ways acquired under Article 21 preceding, or to take any other action in relation thereto.

ARTICLE 23. (By Request of the Board of Public Works). To see what sum of money the Town will vote to raise and appropriate by taxation, transfer from available funds and/or by borrowing for the purpose of cleaning and relining of a section of approximately 14,000 feet of the 14" Gravity Water Main from Great Pond to Middle Street at Mill River or to take any other action in relation thereto.

ARTICLE 24. (By Request of the Board of Public Works). To see what sum of money the Town will vote to raise and appropriate by taxation, transfer from available funds and/or by borrowing for the purpose of completion of the Booster Pumping Station at Middle Street near Mill River, or to take any other action in relation thereto.

ARTICLE 25. (By Request of the Board of Public Works). To see what sum of money the Town will vote to raise and appropriate by taxation, transfer from available funds and/or by borrowing, for the purpose of dredging silt from a section of Great Pond or take any other action in relation thereto.

ARTICLE 26. (By Request of the Board of Public Works). To see what sum of money the Town will vote to raise by taxation, transfer from available funds, and/or by borrowing, for the purpose of acquiring by gift, purchase or take by eminent domain approximately four thousand square feet of land located on the westerly end of Whitman's Pond, near the Mill River for the purpose of constructing a Sewage Pumping Station thereon, or to take any other action in relation thereto. For a more particular description of the land involved, see the plan entitled "Plan of Land for Mill River Pumping Station" by Frank S. Lagrotteria, Town Engineer, duly filed in the office of the Town Clerk.

ARTICLE 27. (By Request of the Park Commissioners). To see what sum of money the Town will vote to raise and appropriate by taxation, transfer from available funds and/or by borrowing for the purpose of acquiring by gift, purchase or take by eminent domain a parcel of land on the easterly side of Julia Road Playground, shown as Lot 19, Block 20, Sheet 11 of the 1963 Atlas of the Town of Weymouth, said parcel of land to be annexed to said Julia Road Playground, or to take any other action in relation thereto.

ARTICLE 28. (By Request of the Park Commissioners). To see if the Town will vote to raise and appropriate by taxation, transfer from available funds and/or by borrowing, a sum of money for the construction and maintenance of various items in the Town of Weymouth Parks and Playgrounds, monies to be spent under the direction of the Department of Public Works, or take any other action in relation thereto.

ARTICLE 29. (By Direction of the Board of Selectmen). To see if the Town will vote to authorize the Board of Selectmen to acquire by gift, purchase or take by eminent domain, in fee, in accordance with the provisions of Chapter 79, as amended, General Laws, a certain parcel of land located on the westerly side of Chauncy Street in South Weymouth and abutting the rear of Fire Station No. 5, shown as Lot 16, Block 526, Sheet 45, on the Atlas of the Town of Weymouth dated January 1, 1963, for the purpose of providing additional facilities for said Fire Station and to raise and appropriate, by taxation, transfer from available funds and/or borrowing a sum of money therefor or take any other action in relation thereto.

ARTICLE 30. (By Direction of the Board of Selectmen). To see if the Town will vote to raise and appropriate, by taxation, transfer and/or borrowing, the sum of Eight Thousand Five Hundred Dollars ($8,500.00) for the Town's share in the South Shore Mosquito Control District, or take any other action in relation thereto.

ARTICLE 31. (By Direction of the Board of Selectmen). To see if the Town will vote to raise and appropriate, by taxation, transfer and/or borrowing the sum of Five Hundred Dollars ($500.00) for the purpose of maintaining during the ensuing year, the mosquito control works as estimated and certified to by the State Reclamation Board in accordance with the provisions of Chapter 112, Acts of 1931, or take any other action in relation thereto.

ARTICLE 32. (By Direction of the Board of Selectmen). To see if the Town will vote to raise and appropriate, by taxation, transfer and/or borrowing the sum of Three Hundred Dollars ($300.00) to be expended under the direction of the Board of Selectmen for the purpose of stocking the ponds and inland waters, located within the Town limits, with fish and/or liberating game, all in accordance with General Laws (Ter. Ed.), Chapter 40, Section 5, Clause 41, or take any other action in relation thereto.

ARTICLE 33. (By Request of the Personnel Board). To see if the Town will vote to amend Article 4, Section 409, of the Town By-Laws, by accepting changes in the administration and classification and pay plan, or take any other action in relation thereto.

ARTICLE 34. (By Request of the Police and Fire Associations). To see if the Town will vote to amend Article 4, Section 409, of the Town By-Laws by accepting the following change in the classification and pay plan under item entitled vacations for the Police and Fire Departments in the PF Grades 1, 1-1, 2, 3, 4, 5 and the FA Grades 3, 4 as follows:

Paid vacation time shall be granted to all regular full time employees in accordance with the following table:

6 Months	1 Week
1 Year to 10 Years	2 Weeks
10 Years to 15 Years	3 Weeks
15 Years and over	4 Weeks

Vacation time shall be taken within each calendar year and shall not be accumulated from one year to another.

The sum of Seven Thousand, Four Hundred Ninety-Two and 50/100 Dollars ($7,492.50) shall be raised and appropriated for personal services as required under this Article and of this sum Two Thousand, Eight Hundred Thirteen and 50/100 Dollars ($2,813.50) shall be added to the personal services appropriation of the Police Department under Item 15 of Article 1 and Four Thousand, Six Hundred Fifty-Nine and 00/100 Dollars ($4,659.00) shall be added to the personal services appropriation of the Fire Department under Item 16 of Article 1, or take any other action in relation thereto.

ARTICLE 35. (By Request of the Police and Fire Associations). To see if the Town will vote to amend Article 4, Section 409, of the Town By-Laws by the acceptance of ten (10) paid holidays for each employee as they apply to the Police and Fire Departments in the PF Grades 1, 1-1, 2, 3, 4.

The Holidays: January first, February twenty-second, April nineteenth, May thirtieth, July fourth, the first Monday of September, October twelfth, November eleventh, Thanksgiving Day, and Christmas Day, or the following when any of the five days first mentioned or October twelfth, November eleventh or Christmas Day occur on a Sunday. Each employee shall be entitled to an additional day's pay and such day's pay shall be one-fifth of his regular weekly salary.

Any employee who fails to report for duty as scheduled on the date of the holiday, or the date following when said holiday falls on a Sunday, shall not be paid that holiday's pay.

Any employee who is on Injury leave shall be paid said holiday's pay.

The ten paid holidays shall be paid to the aforementioned personnel when said holidays occur.

The sum of Eleven Thousand, Thirty One and 40/100 Dollars ($11,031.40) shall be raised and appropriated for personnel services as required under this Article and of this sum Three Thousand, Thirty One and 40/100 Dollars ($3,031.40) shall be added to the personnel services appropriation of the Police Department under Item 15 of Article 1 and Eight Thousand and 00/100 Dollars ($8,000.00) shall be added to the personnel services appropriation of the Fire Department under Item 16 of Article 1, or take any other action in relation thereto.

ARTICLE 36. (By Direction of the Board of Selectmen). To see if the Town will vote to appoint a Committee to study the acceptance of Fluoridation of Water, and to raise and appropriate by taxation or by transfer from available funds, a sum of money for the expense of such a committee, or to take any other action in relation thereto.

ARTICLE 37. (By Request of the Pine Grove Study Committee). To see what sum of money the Town will vote to raise and appropriate by taxation, transfer from available funds, and/or borrowing for the purpose of extending the installation of water lines in the Pine Grove Area of South Weymouth and to see if the Town will accept a report of the committee for the future development of the Pine Grove Area or take any other action in relation thereto.

ARTICLE 38. (By Request of the School Committee). To see what sum of money the Town will vote to raise and appropriate by taxation, transfer from available funds, and/or by borrowing for the purpose of employing a consultant to advise the School Building Needs Committee recently appointed by the School Committee, or take any other action in relation thereto.

ARTICLE 39. (By Request of the Appropriation Committee). To see if the Town will vote to establish the following as a By-Law of the Town:

> Article IV, Section 402A. No officer, department head, or committee authorized to expend money shall make purchase of supplies or materials or contract for services to be rendered to the Town without issuing a written purchase order therefor on prescribed forms. All purchase orders shall be in triplicate; one to be designated for the vendor, one to be delivered to the Town Accountant, and one to be designated for the files of the officer, department head, board or committee issuing the order. The order designated for the vendor shall be submitted to the Town Accountant and shall not be delivered to the vendor until the Town Accountant shall have certified thereon that there is sufficient unencumbered balance of the appropriation to be charged to pay the amount due under the order; provided, however, that verbal order for supplies, materials, or services to be rendered may be given for the amount not exceeding fifty dollars. All verbal orders shall be confirmed in writing on prescribed purchase order forms on the day the orders are given and immediately transmitted to the Town Accountant and shall be subject to his certification.

or to take any other action in relation thereto.

ARTICLE 40. (By Request of the Board of Selectmen). To see if the Town will vote to amend its By-Laws by replacing Article 701A with the following:

BUILDING DEPARTMENT

There shall be in the Town, a department to be called the Building Depart-

ment, hereinafter referred to as the department, which shall be under the charge of the Building Commissioner, hereinafter referred to as the commissioner.

BUILDING COMMISSIONER

a. Appointment. The Board of Selectmen shall annually in April, appoint a commissioner who shall also be the inspector of buildings for the term of one year to the first day of April following and thereafter until another is appointed in his stead. His salary or compensation shall be such as the Board of Selectmen may from time to time vote within the limits of the appropriation made by the Town for that purpose. The Board of Selectmen shall have the power at any time to remove him, and in such event, or in the event of his resignation or death, they shall appoint another commissioner to fill the vacancy for the remainder of the one year term.

b. Qualifications. The commissioner shall have had at least ten years' experience as an architect, civil engineer, structural engineer, builder, inspector in the department, inspector in an equivalent position in a town, city, district or other political sub-division of the Commonwealth, or in any combination of these activities.

DEPUTY COMMISSIONER

The commissioner may appoint a deputy commissioner, who shall perform such duties as the commissioner shall assign or designate and who, during the absence or disability of the commissioner, shall have all the powers and duties of the commissioner. His salary or compensation shall be such as the Board of Selectmen may vote from time to time, within the limits of the appropriation made by the Town for that purpose.

EMPLOYEES OF THE DEPARTMENT

a. General. The commissioner shall appoint such building, housing, electrical, elevator, plumbing and gas inspectors, and other inspectors, engineers, clerks, messengers, assistants and other employees as the work may require and the law may allow. He shall have the power to remove, suspend, or discipline any employee for cause. The provisions of this section shall be subject to Chapter 31 of the General Laws and to the provisions of the Town By-Laws.

ARTICLE 41. (By Request of the Planning Board). To see if the Town will vote to appoint a Zoning By-Law Committee with power to review the Town Zoning By-Laws. This committee shall be appointed by the Town Moderator and shall consist of the seven members of the Planning Board, one member of the Industrial Development Commission, one member of the Board of Public Works, the Town Engineer, the Building Inspector and two residents of the Town of Weymouth, or take any other action in relation thereto.

ARTICLE 42. (By Request of the Historical Commission). To see what sum of money the Town will vote to raise and appropriate by taxation or transfer from available funds to chemically preserve and protect the Dugout Canoe recently found in Great Pond, or take any other action in relation thereto.

ARTICLE 43. (By Request of the Air Conditioning Committee). To see what sum of money the Town will vote to raise and appropriate by taxation, transfer from

available funds and/or borrowing, for the purchase and installation of air conditioning equipment in the offices of the several town buildings, or take any other action in relation thereto.

ARTICLE 44. (By Request of the Microfilm Committee). To see what sum of money the Town will vote to raise and appropriate by taxation, transfer from available funds and/or borrowing, for microfilming vital statistics and other vital records in the several town departments for the purpose of providing protection and preservation of these records, or take any other action in relation thereto.

ARTICLE 45. (By Request of the By-Law Committee). To see if the Town will vote to revise, amend and/or add to the By-Laws of the Town or take any other action in relation thereto.

ARTICLE 46. (By Request of the Town Clerk). To see if the Town will vote to amend its By-Laws by adding a new section, said Section to be numbered Section 605A and to read as follows:

RESTRAINT OF DOGS

Any person owning or harboring a dog shall not suffer or allow it to run at large in any of the streets or public places in the Town of Weymouth, or upon the premises of anyone other than the owner or keeper, unless the owner or occupant of such premises grants permission; and no dog shall be permitted in any public place or street within the Town of Weymouth, unless it be effectively restrained by a chain or leash not exceeding six feet in length, and unless it be attended by a person of adequate age and discretion properly to control its actions. The maximum penalty for a violation of this ordinance shall be $25.00 to be recovered in a civil action in the name of the Town of Weymouth.

ARTICLE 47. (By Request of the Conservation Commission). To see if the Town will vote to accept the gift of Mr. Alfred Cadman of two parcels of land, said parcels of land to be used for conservation purposes and dedicated to the memory of Ida Cadman. Said parcels are located to the rear of Abigail Adams Circle in Weymouth Heights and are shown on the Atlas of the Town of Weymouth dated January 1, 1958 as Lot 16, Block 130, Sheet 13, containing about 179,500 square feet and Lot 2, Block 130, Sheet 13 and Sheet 10 which contains about 89,400 square feet, or to take any action in relation thereto.

ARTICLE 48. (By Request of the Conservation Commission). To see what sum of money the Town will vote to raise and appropriate by taxation, transfer from available funds and/or by borrowing to acquire by gift, purchase or take by right of eminent domain in fee, for conservation purposes, a certain parcel of land containing about 249,200 square feet on the westerly side of Randolph Street, near Great Pond in South Weymouth and shown on the Atlas of the Town of Weymouth dated January 1, 1963 as Lot 2, Block 578, Sheet 52, or take any other action in relation thereto.

ARTICLE 49. (By Request of the Conservation Commission). To see if the Town will vote to transfer to the Conservation Commission certain town owned parcels of land being described as Lot 1, Block 130, Sheet 13 and Lot 1, Block 130, Sheet 10, Lot 15, Block 128, Sheet 10, or take any other action in relation thereto.

ARTICLE 50. (By Request of the Conservation Commission). To see if the Town will vote to transfer to the Conservation Commission certain Town owned parcels of land being described as Lots 1 and 8, Block 543, Sheet 48 of the Town Atlas

of 1963, said parcels to be added to the Town Watershed under the management and control of the Conservation Commission, or take any other action in relation thereto.

ARTICLE 51. (By request of the Conservation Commission). To see if the Town will vote to raise and appropriate by taxation, transfer from available funds and/or borrowing a sum of money for the purpose of establishing a Conservation Fund as authorized under the General Laws Chapter 40, Section 5 (51), or take any other action in relation thereto.

ARTICLE 52. (By Request of the Conservation Commission). To see what sum of money the Town will vote to raise and appropriate by taxation, transfer and/or borrowing or otherwise, for acquiring by gift, purchase or take by right of eminent domain in fee, for conservation purposes lots 31, 33, 34, Block 430, Sheet 33 and Lot 6, Block 433, Sheet 33 of the Town Atlas of 1963, or take any other action in relation thereto.

ARTICLE 53. (By Request of the Naval Ammunition Depot Land Development Committee). To see if the Town will vote to raise and appropriate by taxation, transfer from available funds and/or borrowing a sum of money for the purpose of acquiring for park and recreation purposes, a certain parcel of land located on the south side of Bridge Street in North Weymouth, and bounded on the East by the Weymouth Back River and on the South by the Municipal Incinerator and for a more particular description reference is made to a plan entitled "Plan of land owned by the United States Government dated January 18, 1965," said plan being on file in the Town Clerk's office, or take any other action in relation thereto.

ARTICLE 54. (By Request of the Naval Ammunition Depot Land Development Committee). To see if the Town will vote to raise and appropriate by taxation, transfer from available funds and/or borrowing a sum of money for the purpose of developing for park and recreation purposes, a certain parcel of land located on the south side of Bridge Street in North Weymouth and bounded on the East by the Weymouth Back River and on the south by the Municipal Incinerator and for a more particular description reference is made to a plan entitled "Plan of land owned by the United States Government dated January 18, 1965," said plan being on file in the Town Clerk's office, or take any other action in relation thereto.

ARTICLE 55. (By Request of the Housing Authority). To see whether the Town will approve the construction of a new housing project by the Weymouth Housing Authority, namely, a housing project for elderly persons pursuant to the provisions of Chapter 667 of Massachusetts Acts of 1954, and Acts in amendment thereof and in addition thereto, to be known as State-Aided Housing Project 667-2.

ARTICLE 56. (On Petition of Colonial Acres Association). To see if the Town will vote to raise and appropriate by taxation, transfer from available funds and/or borrowing, the sum of $25,000.00 for grading, excavating, loaming and seeding an area within the House Rock Playground. Money to be spent under the direction of the Department of Public Works, or take any other action in relation thereto.

ARTICLE 57. (On Petition of Thomas J. Donelan and others). To see if the Town will vote to raise and appropriate by taxation, transfer from available funds and/or borrowing, the sum of Eight Hundred Dollars ($800.00) for payment to Thomas J. Donelan, as damages by reason of taking of a certain parcel of land by eminent domain, the time having expired within which he could legally bring a petition in court for assessment of damages because of such land taking, but such payment having been authorized under the provisions of Chapter 349 of the Acts of 1962, or take any other action in relation thereto.

ARTICLE 58. (On Petition of the North Weymouth Cemetery Association). To see if the Town will vote to authorize and direct the Board of Selectmen to deed to the North Weymouth Cemetery Association a certain parcel of land on the easterly side of Norton Street opposite the intersection of Colonial Road, containing about 6,800 square feet, or to take any other action in relation thereto.

ARTICLE 59. (By Request of the Industrial Development Commission). To see if the Town will vote to amend its Zoning Laws and Zoning Map, Article X of the Town By-Laws, by making the following changes:

Change of District: From Residence to Limited Business. Land shown on maps of the Town of Weymouth Atlas, revised to January 1, 1963, as lots 3, 5, 7 and 8, Block 626, Sheet 57, bounded on the East by the New York, New Haven & Hartford Railroad and the Naval Air Base; on the South by Airport Road; on the West by other land, all of which is now zoned for Limited Business, from Airport Road to the Railroad underpass, along Main Street; and Lot 1, Block 627, Sheets 57, 61 and 62, bounded on the East by the New York, New Haven & Hartford Railroad and the Naval Air Base; on the South by lots facing on Plain Terrace; on the West by land zoned for Business and Limited Business, facing on Main and Pond Streets, and on the North by Airport Road, or to take any other action in relation thereto.

ARTICLE 60. (On Petition of the Mountain View Manor Association, Inc.) To see if the Town will vote to amend its Zoning Laws and Zoning Map, Article X of the Town By-Laws, by making the following changes:

Change of District: From Limited Industrial "A" to Residential.

Land shown on maps of the Town of Weymouth Atlas, revised to January 1, 1963, as lots 9 and 10, Block 358, Sheet 32: and Lots 1, 9, 2, 3, 4, 5, 16, 15, 7, 19, 10, 12, 20, 26, 25, 24, 23, 22, 21, and 13, Block 409, Sheets 32 and 36, or take any other action in relation thereto.

ARTICLE 61. (On Petition of Weymouth Development Company and others). To see if the Town will vote to amend its Zoning Laws and Zoning Map, Article X of the Town By-Laws, by making the following changes:

Change of District: From Residential to Limited Business.

Land shown on the Town of Weymouth Atlas revised to January 1, 1963, as Lots 4, 24, and 46, Block 13, Sheet 5. Beginning at a point on the easterly sideline of Neck Street and running northerly to David's Island Road, then running easterly along David's Island Road, bounded on the northeast by Lot 40, Block 13, Sheet 5, on the East by Weymouth Back River and on the South by Lots 13 and 45, Block 13, Sheet 5 to Neck Street and point of beginning.

Change of District: From Residential to Limited Business.

Land shown on the Town of Weymouth Atlas revised to January 1, 1963, as Lots 1, 2, 3, Block 109, Sheet 8. Bounded by Shaw Street, Green Street and Neck Street, or to take any other action in relation thereto.

ARTICLE 62. (By Petition of Weymouth Jaycees and others). To see if the Town will vote to sell and convey for the sum of $1.00 to the Weymouth Jaycee Memorial School, Incorporated, the following town owned property, to wit: the parcel of land formerly occupied by the Shaw School, so-called, and being shown on the Weymouth Town Atlas, revised January 1, 1963, as Lot 6, Block 462, Sheets 37 and 41, said parcel containing approximately 33,700 square feet, or take any other action in relation thereto.

ARTICLE 63. (By Request of the Board of Selectmen and the Cemetery Committee). To see if the Town will vote to authorize the Board of Selectmen to accept a deed to the real property of the Elmwood Cemetery Association, in particular the cemetery of said Association as shown on a plan entitled "Plan of Elmwood Cemetery in South Weymouth, Mass." dated July 13, 1965, by Frank S. Lagrotteria, Town Engineer, duly filed in the office of the Town Clerk, and further, to see if the Town will accept any and all trust funds or other property of the said Association subject to approval of said transfer by a court of competent jurisdiction, said cemetery and other property to be held by the Town subject to and in accordance with the provisions of Chapter 246 of the Acts of 1965, and to do any and all things necessary for carrying out the purposes of said Chapter 246.

You are hereby required to notify and warn said inhabitants of Weymouth qualified to vote in Town Affairs in case all the Articles in the foregoing warrant shall not have been acted upon at the meeting called for the Seventh day of March, 1966, to meet in adjourned session at the hall of the Weymouth High School on

WEDNESDAY, THE NINTH DAY OF MARCH, 1966

at seven o'clock and forty-five minutes in the evening, then and there to act upon such of the foregoing articles as shall not have been acted upon March seventh, or action upon which at said meeting March seventh may have been deferred until said adjourned session.

You are further requested to notify and warn the inhabitants of Weymouth qualified to vote in elections to meet at the polling place of their respective precincts, to wit:

In Precinct 1 -- In the Bicknell School Hall, 90 Sea Street;
In Precinct 2 -- In the American Legion Hall on Commercial Street;
In Precinct 3 -- In the Charles Y. Berry Auditorium in the Hunt School Building on Broad Street;
In Precinct 4 -- On the ground floor of the Thomas V. Nash, Jr. School, 1003 Front Street;
In Precinct 5 -- In the building of the Alice E. Fulton School, Pond Street;
In Precinct 6 -- On the ground floor of the Lawrence W. Pingree School, 1250 Commercial Street;
In Precinct 7 -- On the ground floor of the South Junior High School, 280 Pleasand Street;
In Precinct 8 -- On the ground floor of the John F. McCulloch School, 180 Green Street;
In Precinct 9 -- On the ground floor of the Edward B. Nevin School, 851 Main Street;
In Precinct 10 -- In the Homestead School, off approximately 425 Front Street;
In Precinct 11 -- In the Elden Johnson School on Pearl Street;
In Precinct 12 -- In the First Methodist Church, 747 Broad Street.

ON MONDAY, THE FOURTEENTH (14) DAY OF MARCH 1966

at eight o'clock in the forenoon, then and there to bring in to the wardens of their several precincts their votes on one ballot, for the following named officers, to wit:

One	(1)	Selectman and Board of Public Welfare for three (3) years
One	(1)	Selectman and Board of Public Welfare for two (2) years (to fill vacancy)
Two	(2)	Board of Public Works Members for three (3) years
One	(1)	Board of Assessors Member for three (3) years
One	(1)	Park Commissioner for three (3) years
Two	(2)	School Committee Members for three (3) years

Three	(3)	Trustees of Tufts Library for three (3) years
One	(1)	Trustee of Tufts Library for one (1) year (to fill vacancy)
One	(1)	Board of Health Member for three (3) years
One	(1)	Planning Board Member for five (5) years
One	(1)	Planning Board Member for three (3) years (to fill vacancy)
One	(1)	Planning Board Member for two (2) years (to fill vacancy)
One	(1)	Annual Moderator for one (1) year
One	(1)	Housing Authority Member for five (5) years
One	(1)	Redevelopment Authority Member for two (2) years (to fill vacancy)

and for the election of Town Meeting Members from the several voting Precincts of the Town as follows:

Precinct 1 -- 7	Town Meeting Members for three (3) years
Precinct 1 -- 1	Town Meeting Member for One (1) year (to fill vacancy)
Precinct 2 -- 7	Town Meeting Members for three (3) years
Precinct 2 -- 1	Town Meeting Member for one (1) year (to fill vacancy)
Precinct 3 -- 6	Town Meeting Members for three (3) years
Precinct 4 -- 7	Town Meeting Members for three (3) years
Precinct 4 -- 1	Town Meeting Member for two (2) years (to fill vacancy)
Precinct 5 -- 6	Town Meeting Members for three (3) years
Precinct 6 -- 5	Town Meeting Members for three (3) years
Precinct 7 -- 7	Town Meeting Members for three (3) years
Precinct 8 -- 9	Town Meeting Members for three (3) years
Precinct 9 -- 8	Town Meeting Members for three (3) years
Precinct 10 -- 6	Town Meeting Members for three (3) years
Precinct 10 -- 1	Town Meeting Member for two (2) years (to fill vacancy)
Precinct 11 -- 7	Town Meeting Members for three (3) years
Precinct 12 -- 5	Town Meeting Members for three (3) years
Precinct 12 -- 1	Town Meeting Member for two (2) years (to fill vacancy)

and also to vote "Yes" or "No" on the following questions:

Question Number 1.

"Shall the Town accept the provisions of Section 47B of Chapter 31 of the General Laws relative to janitors of School Buildings?"

Yes	
No	

A fair and concise Summary of the above question is as follows:

Summary: Acceptance of this section of the General Laws will make Chapter 31, which relates to Civil Service, apply to school janitors in the Town of Weymouth so that the employment and employment conditions of these janitors are subject to Civil Service rules and regulations.

Question Number 2.

"Shall the public water supply for domestic use in the Town be fluoridated?"

Yes	
No	

POLLS WILL BE CLOSED AT
EIGHT O'CLOCK IN THE EVENING

You are directed to serve this Warrant by posting a copy thereof, attested by you in writing, in each of two public places in each voting precinct in said Town, seven (7) days at least before the date of holding the first meeting called for in this Warrant.

Hereof fail not to make due return of this Warrant with your doings thereon to the Town Clerk of said Town on or before the twenty-fifth (25th) day of February in the year of our Lord one thousand nine hundred and sixty-six.

Given under our hands at Weymouth this twenty-sixth (26th) day of January in the year of our Lord one thousand nine hundred and sixty-six.

GEORGE E. LANE, Chairman
HERBERT A. CHUBBUCK, Clerk
RALPH J. AMABILE, JR.
FRANKLIN FRYER

BOARD OF SELECTMEN OF THE
TOWN OF WEYMOUTH

A true copy. ATTEST:

Norman F. Keith
Constable of Weymouth

A true copy. ATTEST:

HARRY CHRISTENSEN
Town Clerk

CERTIFICATION

February 28, 1966

Harry Christensen, Town Clerk
Town Hall
Weymouth, Massachusetts

Dear Mr. Christensen:

Enclosed you will find Certification of Mailing of the Warrant, Call of the Meeting and Report and Recommendations of the Appropriation Committee together with Post Office Department's Certificate of Bulk Mailing. Would you kindly file the same.

Very truly yours,

James J. Fasino
Secretary

JJF/p
Enc/2

February 28, 1966

TO WHOM IT MAY CONCERN:

I hereby certify that the Warrant, Call of the Meeting and Report and Recommendations of the Appropriation Committee for the 1966 Annual Town Meeting to be held on Monday, March 7, 1966, at 7:45 p.m., at the Daniel L. O'Donnell Auditorium of the Weymouth High School were duly mailed on February 25, 1966, at the East Weymouth Branch Post Office in accordance with the provisions of the laws of the Commonwealth and the By-Laws of the Town of Weymouth.

/s/ James J. Fasino, Secretary

Weymouth Appropriation Committee

TOWN OF WEYMOUTH

ANNUAL AND ADJOURNED TOWN MEETING

MARCH 7, AND 9, 1966

Leavitt Reporting Service, Inc.
28 Broad Street
Weymouth, Mass. 02188
Reporter assigned:
Walter T. Leavitt

TOWN OF WEYMOUTH
ANNUAL TOWN MEETING
MARCH 7, 1966

Pursuant to a Warrant duly issued, the Annual Town Meeting of the inhabitants of the Town of Weymouth, represented by their duly elected and qualified Town Meeting Members, was held in the auditorium of the Weymouth High School on Monday, March 7, 1966.

The meeting was called to order at 7:45 o'clock in the evening by the Annual Moderator, Mr. Philip T. Jones.

The Town Clerk, Mr. Harry Christensen, read the Call of the Meeting.

Upon motion duly made, it was

UNANIMOUSLY VOTED: That the reading of the Articles in the Warrant be suspended.

Prayer for Divine Guidance at this Annual Town Meeting was offered by Rev. Fr. Charles Howard, Curate of the Immaculate Conception R. C. Church, East Weymouth.

The assembly joined in the pledge of allegiance to the Flag of the United States.

Town Meeting Members, not previously sworn, were administered the oath by the Moderator.

There were 202 Town Meeting Members present.

The Moderator declared a quorum present.

The Moderator recognized the presence of a group of students from Weymouth High School and New Bedford Vocational High School who were present as part of the Student Government Exchange Program sponsored by the State Department of Education.

We now continue with consideration of the Articles in the Warrant.

Upon motion duly made by the Appropriation Committee, it was

UNANIMOUSLY VOTED: That Article 33 be considered at this time.

ARTICLE 33. (By Request of the Personnel Board). To see if the Town will vote to amend Article 4, Section 409, of the Town By-Laws, by accepting changes in the administration and classification and pay plan, or take any other action in relation thereto.

MOVED by the Appropriation Committee:

No action.

MOVED the following motion by Mr. Lane of the Board of Selectmen:

That the Town vote to amend Article 4, Section 409, of the Town By-Laws, by accepting the following changes in the salary and wage classification plan:

Grade PF-5: Police Chief, Fire Chief

from			
155.00	164.00	174.50	186.50
8060.00	8528.00	9074.00	9698.00
to			
164.00	174.50	186.50	200.00
8528.00	9074.00	9698.00	10400.00

MOVED the following motion by Mr. Heffernan of the Board of Public Works:

That the Town vote to amend Article 4, Section 409, of the Town By-Laws, by accepting the following changes in the salary and wage classification plan:

Grade S-26: Public Works Director

from				
207.80	216.40	225.00	233.60	242.20
10805.60	11252.80	11700.00	12147.20	12594.40
to				
216.40	225.00	233.60	242.20	255.00
11252.80	11700.00	12147.20	12594.40	13260.00

MOVED the following motion by Mr. Heffernan of the Board of Public Works:

That the Town vote to amend Article 4, Section 409, of the Town By-Laws, by accepting the following changes in the salary and wage classification plan:

Grade S-25: Town Engineer

from				
158.60	164.60	171.40	178.20	185.00
8247.20	8559.20	8912.80	9266.40	9620.00
to				
164.60	171.40	178.20	185.00	201.92
8559.20	8912.80	9266.40	9620.00	10500.00

Discussion ensued involving Mr. Harraghy of the Personnel Board, Mr. Fasino, Secretary of the Appropriation Committee; Mr. Nourse of the Board of Public Works, Mr. Conroy and Mr. Hoffman.

MOVED the following motion by Mr. Roulston, Town Accountant:

That the Town vote to amend Article 4, Section 409, of the Town By-Laws, by accepting the following changes in the salary and wage classification plan:

Grade S-24: Town Accountant

from				
152.60	158.60	164.60	171.40	178.20
7935.20	8247.20	8559.20	8912.80	9266.40
to				
152.60	160.00	170.00	180.00	190.00
7935.20	8320.00	8840.00	9360.00	9880.00

Discussion ensued involving Mr. Amabile of the Board of Selectmen, Mr. Roulston, Town Accountant; and Mr. Dillon.

Comes now the question on the motion by Mr. Lane of the Board of Selectmen with reference to Grade PF-5, Police Chief and Fire Chief.

Vote was taken and the Moderator being in doubt a Teller count was ordered and the following Tellers were appointed and sworn by the Moderator:

1st Division	Mr. Gammell
2nd Division	Mr. Totman
3rd Division	Mr. Zeoli

Vote and count were taken and the Tellers reported 99 votes in the affirmative and 78 votes in the negative. The Moderator then declared the motion by Mr. Lane of the Board of Selectmen with reference to Grade PF-5, Police Chief and Fire Chief

SO VOTED

Comes now the question on the motion by Mr. Heffernan of the Board of Public Works with reference to Grade S-26, Public Works Director.

Vote was taken and the Moderator being in doubt a Teller count was ordered. Vote and count were taken and the Tellers reported 87 votes in the affirmative and 74 votes in the negative. The Moderator then declared the motion by Mr. Heffernan of the Board of Public Works with reference to Grade S-26.

SO VOTED

Comes now the question on the motion by Mr. Heffernan of the Board of Public Works with reference to Grade S-25, Town Engineer.

SO VOTED

Comes now the question on the motion by Mr. Roulston, Town Accountant, with reference to Grade S-24, Town Accountant.

SO VOTED

MOVED by the Appropriation Committee:

Reconsideration of Article 33.

Comes now the question on the motion by the Appropriation Committee for reconsideration of Article 33.

Vote was taken and the Moderator declared the motion by the Appropriation Committee for reconsideration of Article 33 LOST.

Police Chief O'Kane, Fire Chief Murray, Director of Public Works Bilodeau and Town Accountant Roulston expressed their appreciation to the Town Meeting Members for their favorable action on their requests under Article 33.

Upon motion duly made by the Appropriation Committee, it was

UNANIMOUSLY VOTED: That Article 34 be considered at this time.

ARTICLE 34. (By Request of the Police and Fire Associations). To see if the Town will vote to amend Article 4, Section 409, of the Town By-Laws by accepting the following change in the classification and pay plan under item entitled vacations for the Police and Fire Departments in the PF Grades 1, 1-1, 2, 3, 4, 5 and the FA Grades 3, 4 as follows:

Paid vacation time shall be granted to all regular full time employees in accordance with the following table:

6 Months	1 Week
1 Year to 10 Years	2 Weeks
10 Years to 15 Years	3 Weeks
15 Years and over	4 Weeks

Vacation time shall be taken within each calendar year and shall not be accumulated from one year to another.

The sum of Seven Thousand, Four Hundred Ninety-Two and 50/100 Dollars ($7,492.50) shall be raised and appropriated for personal services as required under this Article and of this sum Two Thousand, Eight Hundred Thirteen and 50/100 Dollars ($2,813.50) shall be added to the personal services appropriation of the Police Department under Item 15 of Article 1 and Four Thousand, Six Hundred Fifty-Nine and 00/100 Dollars ($4,659.00) shall be added to the personal services appropriation of the Fire Department under Item 16 of Article 1, or take any other action in relation thereto.

Upon motion duly made by the Appropriation Committee, it was

UNANIMOUSLY VOTED: No action.

Upon motion duly made by the Appropriation Committee, it was

UNANIMOUSLY VOTED: That Article 35 be considered at this time.

ARTICLE 35. (By Request of the Police and Fire Associations). To see if the Town will vote to amend Article 4, Section 409, of the Town By-Laws by the acceptance of ten (10) paid holidays for each employee as they apply to the Police and Fire Departments in the PF Grades 1, 1-1, 2, 3, 4.

The Holidays: January first, February twenty-second, April nineteenth, May thirtieth, July fourth, the first Monday of September, October twelfth, November eleventh, Thanksgiving Day, and Christmas Day, or the following when any of the five days first mentioned or October twelfth, November eleventh or Christmas Day occur on a Sunday. Each employee shall be entitled to an additional day's pay and such day's pay shall be one-fifth of his regular weekly salary.

Any employee who fails to report for duty as scheduled on the date of the holiday, or the date following when said holiday falls on a Sunday, shall not be paid that holiday's pay.

Any employee who is on Injury leave shall be paid said holiday's pay.

The ten paid holidays shall be paid to the aforementioned personnel when said holidays occur.

The sum of Eleven Thousand, Thirty One and 40/100 Dollars ($11,031.40) shall be raised and appropriated for personnel services as required under this Article and of this sum Three Thousand, Thirty One and 40/100 Dollars ($3,031.40) shall be added to the personnel services appropriation of the Police Department under Item 15 of Article 1 and Eight Thousand and 00/100 Dollars ($8,000.00) shall be added to the personnel services appropriation of the Fire Department under Item 16 of Article 1, or take any other action in relation thereto.

MOVED by the Appropriation Committee:

That Article 4, Section 409, of the Town By-Laws be amended by striking from the provisions thereof the following: "Any permanent member of the Police and Fire Departments assigned to duty on a holiday shall receive an additional day's pay therefor based on his regular rate of pay." and adding the following in place thereof:

"That the employees in the Police and Fire Departments from Grade PF Grade 1 through PF Grade 4, shall be entitled to the same number of days off from duty in addition to their regular days off to which other Town employees are entitled, because of holidays, except School Department Personnel, when the following designated holidays fall on or are celebrated on any day -- Monday through Friday:

January first, February twenty-second, April nineteenth, May thirtieth, July fourth, the first Monday of September, October twelfth, November eleventh, Thanksgiving Day and Christmas Day.

The Department Head shall determine, at his discretion, when the additional days off shall be taken by each of the said employees and if, at the discretion of the Department Head, any particular day off cannot be reasonably scheduled for each such employee in Grades PF 1 through PF 4, then such employee shall receive an equivalent of one day's regular pay in lieu thereof, to be paid on recommendation of the Department Head as soon after the holiday occurs.

Any employee in Grades PF 1 through PF 4 who fails to report for duty as scheduled on the date of the holiday or on the date when said holiday is by law to be observed shall not be entitled to a day off therefor nor the equivalent day's pay, except when such employee is on injury leave on said day."

And to meet the cost of the same, the sum of $7,526.00 shall be raised and appropriated from tax levy. Of the total sum to be appropriated $1,956.00 shall be added to the personal services appropriation of the Police Department under Item 15 of Article 1 and $5,570.00 shall be added to the personal services appropriation of the Fire Department under Item 16 of Article 1.

Following a request by the Moderator for a ruling as to the legality of the action to be taken under the Article, Town Counsel Kelly stated that in his opinion the action to be taken would be legal, said opinion based on Chapter 40, Section 21A, of the General Laws as amended.

Further discussion ensued involving Town Counsel Kelly, Mr. Fasino, Secretary of the Appropriation Committee, and Fire Chief Murray.

Comes now the question on the motion by the Appropriation Committee.

UNANIMOUSLY VOTED

MOVED by the Appropriation Committee:

Reconsideration of Article 34.

Comes now the question on the motion by the Appropriation Committee for reconsideration of Article 34.

Vote was taken and the Moderator declared the motion by the Appropriation Committee for reconsideration of Article 34 LOST.

MOVED by the Appropriation Committee:

Reconsideration of Article 35.

Vote was taken and the Moderator declared the motion by the Appropriation Committee for reconsideration of Article 35 LOST.

ARTICLE 1. To see what sums of money the Town will vote to raise and appropriate, by taxation, transfer from available funds, and/or borrowing, for the salaries, operation and expenses during the current fiscal year of each of the following Town Departments and activities, necessary charges, and for unpaid bills of prior years.

Upon motion duly made by the Appropriation Committee, it was

UNANIMOUSLY VOTED: That Article 1 be considered Item by Item.

Upon motion duly made by the Appropriation Committee, it was

UNANIMOUSLY TENTATIVELY VOTED: To provide for all expenses of maintenance and operation of each of the Town's several departments and activities of the fiscal year, for certain improvements, and to meet certain requirements of the law, the several sums hereinafter set forth are hereby appropriated for the several purposes and subject to the conditions specified, all such sums to be raised by taxation in the levy of the current year, unless some other source of revenue is expressed. Step-Rate increases to be effective April 1, 1966, for all employees hired prior to November 1, 1965. Employees hired after November 1, 1965, shall not be entitled to a step rate until April 1, 1967.

MOVED

Item 1. For personal services and expenses of the Appropriation Committee. $ 3,000.00

UNANIMOUSLY TENTATIVELY VOTED

MOVED

Item 2. For the Selectmen's Department. 18,574.00

The salaries of the Selectmen are hereby fixed at $500.00 for the Chairman and $400.00 for four other members for the year. $150.00 is provided in the total sum for travel outside the Commonwealth in accordance with Clause 34, Section 5, Chapter 40, of the General Laws. $4,900.00 of the total sum appropriated shall be for the razing of the old Main Tufts Library Building on Washington Street.

Mr. Lane of the Board of Selectmen spoke on the Item.

Comes now the question on the motion by the Appropriation Committee.

UNANIMOUSLY TENTATIVELY VOTED

MOVED

Item 3. For the Town Accountant's Department. 27,625.24

Of this sum, not exceeding $24,758.24 shall be for the personal services of the Department. $150.00 is provided in the total sum for travel outside the Commonwealth in accordance with Clause 34, Section 5, Chapter 40 of the General Laws.

UNANIMOUSLY TENTATIVELY VOTED

MOVED

Item 4. For the Town Treasurer's Department. $29,404.24

The salary of the Treasurer is hereby fixed at $7,935.20. Of the total sum appropriated, not exceeding $19,024.24 shall be for the personal services of the Department.

For foreclosing tax titles, the sum of $650.00. $150.00 is provided in the total sum for travel outside the Commonwealth, in accordance with Clause 34, Section 5, Chapter 40, of the General Laws.

MOVED the following substitute motion by Town Treasurer Lopaus.

For the Town Treasurer's Department 30,277.84

The salary of the Treasurer is hereby fixed at $8,808.80. Of the total sum appropriated, not exceeding $19,896.84 shall be for the personal services of the Department.

For foreclosing tax titles, the sum of $650.00. $150.00 is provided in the total sum for travel outside the Commonwealth, in accordance with Clause 34, Section 5, Chapter 40, of the General Laws.

Discussion ensued involving Town Treasurer Lopaus and Mr. Fasino, Secretary of the Appropriation Committee.

MOVED the following amendment by the Appropriation Committee to the substitute motion by Town Treasurer Lopaus.

For the Town Treasurer's Department 29,831.74

The salary of the Treasurer is hereby fixed at $8,358.74. Of the total sum appropriated, not exceeding $19,451.74 shall be for the personal services of the Department.

For foreclosing tax titles, the sum of $650.00. $150.00 is provided in the total sum for travel outside the Commonwealth, in accordance with Clause 34, Section 5, Chapter 40, of the General Laws.

Comes now the question on the amendment by the Appropriation Committee to the substitute motion by Town Treasurer Lopaus.

UNANIMOUSLY VOTED

Comes now the question on the substitute motion by Town Treasurer Lopaus as thus amended.

UNANIMOUSLY TENTATIVELY VOTED

MOVED

Item 5. For the Tax Collector's Department. $40,312.20

The salary of the Tax Collector is hereby fixed at $7,935.20 for the current year and all fees received by him shall be turned in to the Town Treasury. Of the total sum appropriated, not exceeding $32,797.20 shall be for the personal services of the Department.

MOVED the following substitute motion by Tax Collector Holbrook:

For the Tax Collector's Department 40,739.70

The salary of the Tax Collector is hereby fixed at $8,358.74 for the current year and all fees received by him shall be turned in to the Town Treasury. Of the total sum appropriated, not exceeding $33,414.70 shall be for the personal services of the Department.

Discussion ensued involving Tax Collector Holbrook, Mr. Fasino, Secretary of the Appropriation Committee, and Mr. Conroy.

Comes now the question on the substitute motion by Tax Collector Holbrook.

UNANIMOUSLY TENTATIVELY VOTED

MOVED

Item 6. For the Assessors' Department 46,668.00

Of this sum not exceeding $41,128.00 shall be for the personal services of the Department and $1,400.00 for transportation expenses of the Board. The salaries of the Assessors are fixed at $2,000.00 for the Chairman and $1,650.00 for each of the four other members. $3,750.00 is included in the total sum for the personal services of the Assessors for services performed by them in connection with the program of equalization of real property valuations, said sum to be in addition to their salary hereinbefore set forth.

Mr. Fasino, Secretary of the Appropriation Committee, spoke on the Item.

Comes now the question on the motion by the Appropriation Committee.

UNANIMOUSLY TENTATIVELY VOTED

MOVED

Item 7. For the Legal Department and Personal Services as incurred by the Town Counsel in performing duties as such. 19,600.00

Of this sum $5,200.00 shall be for the salary of the Town Counsel. $5,000.00 is provided for the trial of cases; $3,800.00 for services, costs and expenses for street and land takings; $4,100.00 for the expenses of the Department and $1,500.00 for appraisals.

UNANIMOUSLY TENTATIVELY VOTED

MOVED

Item 8. For payment of damages and payments required under the Workmen's Compensation Acts and for such unpaid bills as may be determined as proper obligations of the Town. 35,000.00

UNANIMOUSLY TENTATIVELY VOTED

MOVED

Item 9. For the Town Clerk's Department $24,186.00

The salary of the Town Clerk is hereby fixed at $9,100.00 for the current year and all fees received by him shall be turned in to the Town Treasury. Of the total sum appropriated, not exceeding $20,826.00 shall be for the personal services of the Department.

MOVED the following substitute motion by Town Clerk Christensen:

For the Town Clerk's Department 24,686.00

The salary of the Town Clerk is hereby fixed at $9,600.00 for the current year and all fees received by him shall be turned in to the Town Treasury. Of the total sum appropriated, not exceeding $21,326.00 shall be for the personal services of the Department.

Comes now the question on the substitute motion by Town Clerk Christensen.

Vote was taken and the Moderator declared the substitute motion by Town Clerk Christensen LOST.

Comes now the question on the motion by the Appropriation Committee.

UNANIMOUSLY TENTATIVELY VOTED

MOVED

Item 10. For Elections 19,032.00
For Registration of Voters 13,132.20

The salaries of the Registrars are hereby fixed at $375.00 for the Chairman and $275.00 each for two other members of the Department. Not exceeding $5,157.20 shall be for the clerical services of the Department.

UNANIMOUSLY TENTATIVELY VOTED

Item 11. Public Works

MOVED

A. Board of Public Works 86,523.60

Of the total sum, not exceeding $52,683.60 shall be for personal services of this Division. The salaries of the Commissioners is hereby fixed at $500.00 for the Chairman and $400.00 each for six (6) other members. $750.00 is provided for travel outside the Commonwealth in accordance with Section 5, Clause 34, Chapter 40, of the General Laws.

UNANIMOUSLY TENTATIVELY VOTED

MOVED

B. Engineering Division 109,961.88

Of said sum $102,041.88 is provided for personal services of the Division.

UNANIMOUSLY TENTATIVELY VOTED

MOVED

C. Highway Division $486,043.60

Of the total sum, not exceeding $334,553.60 shall be for personal services of this Division. Of the total sum raised and appropriated the sum of $2,500.00 is appropriated from the parking meter receipts account and $483,543.60 shall be from tax levy. $16,000.00 of the total sum appropriated is for the completion of Overlook Road.

Mr. Fasino, Secretary of the Appropriation Committee, spoke on the Item.

Comes now the question on the motion by the Appropriation Committee.

UNANIMOUSLY TENTATIVELY VOTED

MOVED

D. Park Division 60,940.00

Of said sum $48,440.00 is provided for personal services of the Division.

UNANIMOUSLY TENTATIVELY VOTED

MOVED

E. Sanitation Division 214,178.00

Of the total sum, not exceeding $191,138.00 shall be for personal services of this Division.

UNANIMOUSLY TENTATIVELY VOTED

MOVED

F. Sewer Division 92,717.80

For maintenance and operation of the Sewer Division. Not exceeding $73,768.00 shall be for personal services of the Division.

UNANIMOUSLY TENTATIVELY VOTED

MOVED

G. Tree Division 53,961.20

Of the total sum, not exceeding $44,191.20 shall be for personal services of the Division. Of the total sum appropriated not less than $5,000.00 shall be for Gypsy Moth Work and a sum of $2,000.00 is provided for Aerial Spray.

UNANIMOUSLY TENTATIVELY VOTED

MOVED

H. Water Division $627,663.00

Of this sum $541,663.00 is to be provided from current revenue and $86,000.00 from surplus revenue of the division; $21,000.00 for private work, payment of such work to revert to the General Fund of the Water Division; $10,000.00 for special water mains; $36,000.00 for construction of reinforcing mains and $10,000.00 for completion of the Mill River Booster Pumping Station and $50,000.00 for dredging of silt at Great Pond.

Of said sum appropriated, not exceeding $256,270.00 shall be for the personal services of the Division and no sums shall be transferred to Accountant's or Treasurer's offices for expenses or services rendered to the Water Division.

Of the total appropriation, not more than $150.00 may be used for expenses incurred in travel outside the Commonwealth, in accordance with Section 5, Chapter 40, Clause 34 of the General Laws.

UNANIMOUSLY TENTATIVELY VOTED

MOVED

I. Equipment 74,000.00

$19,400.00 is included in the Equipment Account of the Water Division for the purchase of automotive and office equipment and $50,000.00 is appropriated from available funds. (Excess and Deficiency Account) and $24,000.00 is appropriated from tax levy. The Board of Public Works is hereby authorized to purchase, dispose of or replace automotive equipment provided for in funds herein appropriated.

UNANIMOUSLY TENTATIVELY VOTED

MOVED

Item 12A. Planning Board 1,300.00

Of this sum, not exceeding $600.00 shall be for secretarial services of the Planning Board.

UNANIMOUSLY TENTATIVELY VOTED

MOVED

Item 12B. Industrial Development Commission 6,100.00

Of this sum, not exceeding $500.00 shall be for secretarial services of the Commission. Consultants' fees may be paid under contract approved by the Town Counsel not to exceed $2,550.00

UNANIMOUSLY TENTATIVELY VOTED

MOVED

Item 13. For Maintenance and Upkeep of the Town Hall, Town Hall Annex and War Memorials at the Civic Center, including the grounds to be expended under the direction of the Board of Selectmen. Of this sum not exceeding $21,787.32 shall be for personal services. $3,000.00 of the total sum is provided for the interior painting of the Town Hall. $1,850.00 of the total sum is provided for plumbing repair.

$2,000.00 of the total sum is provided for the resurfacing of the Town Hall parking lot. $970.00 is provided for the exterior painting of the Town Hall Annex and $550.00 is provided for the replacement or additions of office furniture and equipment at the Town Hall and Annex. $47,417.32

UNANIMOUSLY TENTATIVELY VOTED

MOVED

Item 14. For the maintenance of the Civil War Soldier's Monument and the King Philip War Memorial, including the grounds, to be expended under the direction of the Board of Selectmen. 100.00

UNANIMOUSLY TENTATIVELY VOTED

MOVED

Item 15. For the Police Department 701,053.90

That the sum of $1,529.00 for schoolcrossing coverage be added to the personal services amount under this item so that the total amount for personal services shall be $636,357.90 and the total amount appropriated under this item shall be $701,053.90.

Authority is hereby granted to the Chief of Police to purchase new automotive equipment and dispose of old equipment.

Of the total sum appropriated, not exceeding $636,357.90 shall be for the personal services of the Department. Not more than $150.00 shall be used for travel outside the Commonwealth in accordance with Section 5, Chapter 40, Clause 34, of the General Laws. $4,040.00 of the total sum is appropriated from the parking meter receipts account and $697,013.90 shall be raised and appropriated from tax levy.

MOVED the following substitute motion by Mr. Lane of the Board of Selectmen:

That the sum of $7,797.00 for school crossing coverage and $910.00 for church crossing coverage, making a total of $8,707.00, be added to the personal services amount under this item so that the total amount for personal services shall be $643,535.90 and the total amount appropriated under this item shall be $708,231.90.

Authority is hereby granted to the Chief of Police to purchase new automotive equipment and dispose of old equipment.

Of the total sum appropriated, not exceeding $643,535.90 shall be for the personal services of the Department. Not more than $150.00 shall be used for travel outside the Commonwealth in accordance with Section 5, Chapter 40, Clause 34, of the General Laws. $4,040.00 of the total sum is appropriated from the parking meter receipts account and $704,191.90 shall be raised and appropriated from tax levy.

Discussion ensued involving Mr. Fasino, Secretary of the Appropriation Committee, Mr. Lane of the Board of Selectmen, and Police Chief O'Kane.

MOVED the following amendment by Mr. Amabile of the Board of Selectmen to the substitute motion by Mr. Lane of the Board of Selectmen:

That the sum of $8,899.20 for the addition of three patrolmen be added to the personal services amount under this item so that the total amount for personal services shall now be $652,435.10; and that the sum of $2,000.00 for an additional motor ve-

hicle and the sum of $500.00 for the maintenance of the same, making a total of $2,500.00 be added to this item; so that the total amount appropriated under this item shall be $719,631.10. $4,040.00 of the total sum is appropriated from the parking meter receipts and $715,591.10 shall be raised and appropriated from tax levy.

Discussion ensued involving Mr. Amabile of the Board of Selectmen and Police Chief O'Kane.

MOVED by the Appropriation Committee:

That the subject matter of the amendment by Mr. Amabile be referred to the next Special Town Meeting and that a Committee, including the Chief of Police, a member of the Board of Selectmen, a member of the Appropriation Committee, and two citizens of the Town, study the request under this amendment and report at that time.

Discussion ensued involving Mr. Fasino, Secretary of the Appropriation Committee, Police Chief O'Kane, Mr. Amabile and Mr. Lane of the Board of Selectmen.

Comes now the question on the motion by the Appropriation Committee to refer the amendment by Mr. Amabile to the next Special Town Meeting.

Vote was taken and the Moderator being in doubt a Teller count was ordered. Vote and count were taken and the Tellers reported 71 votes in the affirmative and 84 votes in the negative. The Moderator then declared the motion by the Appropriation Committee LOST.

Comes now the question on the amendment by Mr. Amabile of the Board of Selectmen to the substitute motion by Mr. Lane of the Board of Selectmen.

SO VOTED

Comes now the question on the substitute motion by Mr. Lane of the Board of Selectmen as thus amended.

SO VOTED TENTATIVELY

MOVED

Item 16. For the Fire Department $779,835.50

Authority is hereby granted to the Chief of the Fire Department to purchase new automotive equipment and dispose of old equipment.

Of the total sum appropriated, not exceeding $700,747.50 shall be for personal services of the permanent members and $3,500.00 for call men. Nor more than $150.00 may be for travel outside the Commonwealth, in accordance with Section 5, Chapter 40, Clause 34, of the General Laws.

$47,000.00 is included in the total sum to be raised and appropriated for the purchase of a new car and a new aerial ladder truck and said $47,000.00 of the total sum is appropriated from available funds (Excess and Deficiency Account).

Discussion ensued involving Mr. Amabile of the Board of Selectmen, Mr. Fasino, Secretary of the Appropriation Committee, and Fire Chief Murray.

Comes now the question on the motion by the Appropriation Committee.

UNANIMOUSLY TENTATIVELY VOTED

MOVED

Item 17. For the Inspector's Department $32,814.50

Of this sum not exceeding $25,354.50 shall be for the personal services of the Department and $1,890.00 for the Board of Appeals on Building and Zoning and $270.00 for the services of a clerk to the Board of Appeals, who may be an employee of the Town. Not over $300.00 of the total sum is appropriated for travel outside the Commonwealth in accordance with Section 5, Chapter 40, Clause 34 of the General Laws.

Of the total sum $1,900.00 is provided for the services and transportation expenses of the Gas Inspector.

Further, that the Selectmen may be appointed to the Board of Appeals for Zoning and Building.

It is further provided, that the Committee appointed under this Item at the annual Town Meeting of 1965 be continued and that the report of said Committee be accepted as progressive.

UNANIMOUSLY TENTATIVELY VOTED

MOVED

Item 18. For the Sealer of Weights and Measurer's Department 2,686.00

Of the total sum appropriated not exceeding $2,236.00 is provided for personal services.

UNANIMOUSLY TENTATIVELY VOTED

MOVED

Item 19. For Street Lighting 156,488.00

The Electric Lighting Committee is hereby authorized to contract with the Massachusetts Electric Co. for street lighting.

UNANIMOUSLY TENTATIVELY VOTED

MOVED

Item 20. For the Harbor Master's Department and Operation of a patrol boat. 11,939.00

Of this sum, not exceeding $4,830.00 shall be for the salary and expense of a Shellfish Warden provided that the Warden shall be appointed by the Board of Selectmen and work under the direction of the Chief of Police; the Selectmen are hereby instructed to continue the fee of $15.00 per person for clam digging permits.

UNANIMOUSLY TENTATIVELY VOTED

MOVED

Item 21. For the Board of Health $79,083.60

The salaries of the Board of Health are hereby fixed at $350.00 for each of the three members of the Board.

Of the total sum not exceeding $3,500.00 shall be for miscellaneous expenses and $5,834.00 for clerical services and administration.

For dairy and food inspections, posting contagious disease cases, and investigations of nuisances and menaces harmful to health, a sum not exceeding $7,300.00 shall be for the personal services and transportation of the Health Agent, who shall not be a member of the Board;

For payments as required for Tuberculosis cases, a sum of $25,000.00;

For quarantine and contagious disease cases, a sum not exceeding $3,000.00;

For Bacteria examinations and Health tests, a sum not exceeding $950.00;

For the services of a Dental Hygienist, a sum not exceeding $4,106.60 including transportation expenses;

For dentists, dental supplies and transportation, a sum not exceeding $6,000.00;

For a public nurse, a sum not exceeding $5,756.00 which includes transportation expense;

For a part-time Public Nurse, a sum not exceeding $2,700.00 which includes transportation expense;

For plumbing inspection, the sum of $6,362.00 including transportation expense;

For premature infant cases, a sum not exceeding $2,500.00;

For Polio Clinic, the sum of $500.00;

For part-time Medical Consultant, the sum of $1,200.00;

Not more than $150.00 may be used for travel outside the Commonwealth, in accordance with Section 5, Chapter 40, Clause 34, of the General Laws.

And for burying animals a sum not exceeding $1,500.00 which includes transportation expense.

MOVED the following amendment by Dr. Nalband:

For an additional Public Nurse from Labor Day to December 31, 1966, a sum not exceeding $1,570.76 which includes transportation expense; and that the total sum to be raised and appropriated under this item be changed from $79,083.60 to $80,654.36.

Discussion ensued involving Dr. Nalband, Mr. Fasino, Secretary of the Appropriation Committee, and Mr. Lane of the Board of Selectmen.

Comes now the question on the amendment by Dr. Nalband.

SO VOTED

MOVED the following amendment by Town Accountant Roulston:

For the South Shore Mental Health Clinic, the sum of $2,500.00, which amount is in the budget.

Comes now the question on the amendment by Town Accountant Roulston.

UNANIMOUSLY VOTED

Comes now the question on the motion by the Appropriation Committee as thus twice amended.

UNANIMOUSLY TENTATIVELY VOTED

MOVED

Item 22. For Employment of Nurses $8,500.00

The Board of Selectmen are hereby instructed to contract with the Weymouth Visiting Nurse Association for nursing services from April 1, 1966, at a rate of $8,500.00 per year.

UNANIMOUSLY TENTATIVELY VOTED

MOVED

Item 23. Garbage Disposal. None.

UNANIMOUSLY TENTATIVELY VOTED

MOVED

Item 24. Public Assistance 806,060.00

Of the entire appropriation, the sum of all expenses of the administration including automobile allowance, shall not exceed $86,060.00 of which sum not more than $77,400.00 shall be for personal services and $8,660.00 shall be for miscellaneous administrative expense. The sum of $150.00 is provided in the total sum for travel outside the Commonwealth, in accordance with Section 5, Chapter 40, Clause 34, of the General Laws.

$200,000.00 shall be for Aid to Dependent Children;
$60,000.00 shall be for General Relief;
$70,000.00 shall be for Disability Cases.

For Old Age Assistance the sum of $160,000.00 and for Medical Aid to the Aged the sum of $230,000.00.

Provided further, that any portion of this total appropriation for Public Welfare, not including administration under this item may be made available for any welfare item on and after October 1, 1966. From the Administration appropriation, the Town Accountant shall transfer to the Town's General Fund an amount equal to whatever monies are made available by the State or Federal governments for any administrative expense for the fiscal year under this item. Step-rate increases to be effective from April 1, 1966, for employees hired prior to November 1, 1965, based on State Welfare Plan. Employees hired after November 1, 1965, shall not be entitled to step-rate increases until April 1, 1967.

UNANIMOUSLY TENTATIVELY VOTED

MOVED

Item 25. For Pensions $127,542.80

UNANIMOUSLY TENTATIVELY VOTED

MOVED

Item 26. For Korean War Allowance and allotments as covered by Chapter 797 and amendments thereof, for the burying of indigent soldiers and sailors and for Veterans' benefit as provided by General Laws (Ter. Ed.) Chapter 115, and amendments thereof, the sum of $200,000.00. 222,141.80

Of this sum, not exceeding $21,491.80 shall be for all administrative expenses and not exceeding $20,291.80 shall be for personal services.

UNANIMOUSLY TENTATIVELY VOTED

MOVED

Item 27. For the Support of Public Schools 5,500,802.00

Of this sum $5,496,734.01 is raised and appropriated and in addition, there is appropriated for the support of public schools the amount received from the County by way of statutory distribution of the dog tax in the sum of $4,067.99.

The Department shall have authority to purchase any automotive equipment provided for in the above sum. $1,800.00 of the total appropriation is provided for travel outside the Commonwealth in accordance with Section 5, Chapter 40, Clause 34, of the General Laws.

Mr. Fasino, Secretary of the Appropriation Committee, spoke on the motion.

Comes now the question on the motion by the Appropriation Committee.

UNANIMOUSLY TENTATIVELY VOTED

MOVED

Item 28. For the Tufts Library and its branches and other Library purposes. 211,439.00

Of this sum $19,175.00 is provided for the Reading Room at the Fogg Library.

Not exceeding $150.00 may be used for expenses incurred in travel outside of the Commonwealth, in accordance with Section 5, Chapter 40, Caluse 34 of the General Laws. Of the total sum, not exceeding $143,803.00 shall be for the personal services of the Tufts Library and its branches.

And to meet said appropriation the sum of $12,044.25 is appropriated from the State grant for Municipal Libraries and $199,394.74 is raised and appropriated from tax levy.

Discussion ensued involving Town Accountant Roulston and Mr. Fasino, Secretary of the Appropriation Committee.

Comes now the question on the motion by the Appropriation Committee.

UNANIMOUSLY TENTATIVELY VOTED

MOVED

Item 29A. For the observance of Memorial Day. $2,500.00

UNANIMOUSLY TENTATIVELY VOTED

MOVED

Item 29B. For the observance of Veterans' Day. 600.00

The total sum appropriated is to be expended under the direction of a committee to be appointed by the annual moderator, who shall designate the chairman, one from each veteran, and hereditary organization, in accordance with the provisions of General Laws (Ter. Ed.) Chapter 40, Section 5, Clause 12, and 46A as amended; said amount to be available only in case evidence shall be filed with Town Accountant that the known graves of the deceased veterans of all wars have been decorated without discrimination.

UNANIMOUSLY TENTATIVELY VOTED

MOVED

Item 30. Recreation. 86,639.50

Of this sum, not exceeding $70,875.00 shall be for all personal services of the Department. $150.00 is provided in the total sum for travel outside the Commonwealth in accordance with Section 5, Chapter 40, Clause 34, of the General Laws. The salaries of the Park Commissioners are hereby fixed at $300.00 for each of five (5) members.

UNANIMOUSLY TENTATIVELY VOTED

MOVED

Item 31. For Miscellaneous Expenses. 228,305.00

Of the total sum $800.00 shall be for the services of a Personnel Officer who may be a member of the Board of Selectmen; $520.00 is provided in the total sum for clerical services for a part-time clerk to be appointed by the Personnel Officer and who may be an employee of the Town. $150.00 of the total sum is provided for the use of Civil Defense for out-of-state travel in accordance with Chapter 40, Section 5, Clause 34 of the General Laws. And $150.00 of the total sum is provided for the use of the Council for the Aging for out-of-state travel in accordance with Chapter 40, Section 5, Clause 34, of the General Laws; and $950.00 of the total sum is provided for the expenses of the Conservation Commission. Of the total sum $50,000.00 is appropriated from available funds (Excess and Deficiency Account of the Water Division) to meet the amount necessary to be appropriated as a result of the 1965 water emergency approved by the Division of Accounts.

UNANIMOUSLY TENTATIVELY VOTED

MOVED

Item 32. For Unpaid Bills 726.24

UNANIMOUSLY TENTATIVELY VOTED

MOVED

Item 33. For Overdrafts. None.

UNANIMOUSLY TENTATIVELY VOTED

MOVED

Item 34. For necessary charges and administration of the Contributory Retirement System. $243,093.00

UNANIMOUSLY TENTATIVELY VOTED

MOVED

Item 35. For Operation of Alewife Fishery. 200.00

UNANIMOUSLY TENTATIVELY VOTED

MOVED

Item 36. For care of Soldiers' Graves under General Laws (Ter. Ed.) Chapter 115, Section 9, including the placing of new markers and replacing old markers. 2,500.00

UNANIMOUSLY TENTATIVELY VOTED

MOVED

Item 37. For care of old cemeteries under General Laws (Ter. Ed.) Chapter 114, Sections 16 and 18, including the placing of new markers and replacing old markers. 1,500.00

UNANIMOUSLY TENTATIVELY VOTED

MOVED

Item 38. For Interest and Discount. 399,000.00

UNANIMOUSLY TENTATIVELY VOTED

MOVED

Item 39. For Retirement of Bonds and Notes due in 1966. 1,143,000.00

UNANIMOUSLY TENTATIVELY VOTED

MOVED

Item 40. For the Municipal Buildings Fire Insurance Fund. 1.00

UNANIMOUSLY TENTATIVELY VOTED

MOVED

Item 41. For Fire and other Insurance $55,000.00

That the Board of Selectmen be directed to place such fire and other insurance, except Group Life Insurance, as meet the requirements of the Town through the licensed members of the Weymouth Association of Insurance Agents.

UNANIMOUSLY TENTATIVELY VOTED

MOVED

Item 42. For a Reserve Fund. 100,000.00

Of said sum $19,754.63 shall be appropriated from the Reserve Fund Overlay Surplus.

UNANIMOUSLY TENTATIVELY VOTED

MOVED

Rider:
Provided that no monies hereinbefore appropriated shall be expended for telephone service in private homes of any Town officials except those of the Chiefs of Police and Fire Department and Harbor Master.

Provided further that no more than $150.00 may be expended for any one person on any one trip outside the Commonwealth of Massachusetts.

Provided further that the several amounts specified for personal services shall not be expended for any other purpose.

Provided further, that no monies appropriated excepting the amounts supplied under Article 1, Item 2, of this warrant, shall be paid directly or indirectly as remuneration, compensation, or otherwise, to any members of the Board of Selectmen for expenses or services rendered the Town in any capacity.

Rider applies to Article 1 in toto.

UNANIMOUSLY TENTATIVELY VOTED

Upon motion duly made by the Appropriation Committee, it was

UNANIMOUSLY VOTED: To adopt Article 1 as tentatively voted Item by Item as amended in any manner by this Town Meeting.

Upon motion duly made by Mr. Lane of the Board of Selectmen, it was

UNANIMOUSLY VOTED: That the Annual Town Meeting adjourn at 11:55 P.M. until 7:45 P.M. Wednesday, March 9, 1966.

A true copy. ATTEST:

Harry Christensen
Town Clerk

TOWN OF WEYMOUTH
ADJOURNED ANNUAL TOWN MEETING
WEDNESDAY, MARCH 9, 1966

The Adjourned Annual Town Meeting was called to order at 7:55 o'clock in the evening of Wednesday, March 9, 1966, by the Annual Moderator, Mr. Philip T. Jones.

Prayer for Divine Guidance was offered by Rev. Richard J. Norsworthy, Pastor of the Third Universalist Church of North Weymouth.

The assembly joined in the pledge of allegiance to the Flag of the United States.

There were no Town Meeting Members to be sworn by the Moderator.

There were 187 Town Meeting Members present.

The Moderator declared a quorum present.

Upon motion duly made by Mr. Lane of the Board of Selectmen, it was

UNANIMOUSLY VOTED: That the following resolution be inscribed on the records of the Town.

THE TOWN OF WEYMOUTH
MASSACHUSETTS

Elmer S. Mapes, an honored and esteemed gentleman of our community, has decided to set aside the tools of his vocation and retire to rest and relaxation which he so richly deserves.

During his tenure of two score years and more as Superintendent of our Weymouth School System, he has labored diligently, tirelessly, quietly and successfully for greater educational benefits for the children of his community.

The rich contribution which Elmer S. Mapes has made to Weymouth as a Superintendent of Schools, a civic personality, neighbor and friend will remain long in the memory of a grateful people of his Town.

That the unselfish, invaluable and worthy efforts of Elmer S. Mapes, Superintendent of Schools, may always be a part of the Town of Weymouth, its future and history.

it is hereby resolved:

That the Annual Town Meeting, held in Weymouth High School on the ninth day of March in the year of our Lord nineteen hundred and sixty six, extends to Elmer S. Mapes the deepest measure of gratitude and appreciation for the great good that he had accomplished for his community of Weymouth and our citizens of the future during his tenure as a most worthy Town Official.

Be it further resolved that Town Meeting Members assembled on this ninth day of March ask God's blessings be always at hand for many long, enjoyable and happy years for Elmer S. and Marion R. Mapes. May they always remain here with us at home in Weymouth.

BOARD OF SELECTMEN

Harry Christensen, Town Clerk
Philip T. Jones, Moderator

George E. Lane, Chairman
Ralph J. Amabile, Jr.
Herbert A. Chubbuck
Franklin Fryer

We now continue with consideration of the Articles in the Warrant.

Upon motion duly made by the Appropriation Committee, it was

UNANIMOUSLY VOTED: Reconsideration of Article 1.

Upon motion duly made by the Appropriation Committee, it was

UNANIMOUSLY VOTED: Reconsideration of Item 32, Unpaid Bills.

ARTICLE 1, Item 32. Unpaid Bills.

Upon motion duly made by the Appropriation Committee, it was

UNANIMOUSLY VOTED: That the sum for Unpaid Bills be $783.99 in place of the sum of $726.24.

MOVED by Mr. Tirrell:

Reconsideration of Item 11E, Sanitation Division.

Vote was taken and the Moderator being in doubt a Teller count was ordered.

Mr. Park was sworn as a Teller in place of Mr. Totman by the Moderator.

Vote and count were taken and the Tellers reported 71 votes in the affirmative and 55 in the negative. The Moderator then declared the motion for reconsideration by Mr. Tirrell

SO VOTED

ARTICLE 1, Item 11E. Sanitation Division.

MOVED by Mr. Tirrell:

That Article 1, Item 11E be amended by adding the following: . . . . . and further provided for the purpose of safeguarding the public health, the Sanitation Division shall be required to collect and to dispose of rubbish, garbage, and refuse from all premises used exclusively for residential purposes, providing such material conforms in nature to the requirements set out in the regulations of the Department of Public Works, and does not exceed in quantity reasonable limits established by the regulations for private residences.

Discussion ensued involving Mr. Tirrell, Mr. Heffernan of the Board of Public Works, Mr. Fasino, Secretary of the Appropriation Committee, Mr. Moran, and Town Counsel Kelly.

Comes now the question on the motion by Mr. Tirrell.

Vote was taken and the Moderator declared the motion by Mr. Tirrell LOST.

Upon motion duly made by the Appropriation Committee, it was

UNANIMOUSLY VOTED: To adopt Article 1 in toto as voted Item by Item as amended in any manner by this Town Meeting.

ARTICLE 2. (By Direction of Selectmen). To take any action the Town may desire upon the reports of the several Town Boards and Committees and to appoint or change any Committee that the Town may think proper.

Upon motion duly made by the Appropriation Committee, it was

UNANIMOUSLY VOTED: That all Committees which have not rendered a final report be continued until the work under their charge is completed.

ARTICLE 3. (By Direction of Selectmen). To see if the Town will vote to authorize its Treasurer with the approval of the Selectmen, on and after January 1, 1967, to borrow in anticipation of the revenue of the year of 1967.

Upon motion duly made by the Appropriation Committee, it was

UNANIMOUSLY VOTED: That the Treasurer with the approval of the Selectmen be so authorized.

ARTICLE 4. (By Direction of Selectmen): To see what sum of money the Town will vote from surplus for the use of the Assessors in determining the tax rate for the year 1966 or take any other action in relation thereto.

Upon motion duly made by the Appropriation Committee, it was

UNANIMOUSLY VOTED: No action.

ARTICLE 5. (By Direction of Selectmen). That the Selectmen be authorized to sell or otherwise dispose of personal property and any real estate of which the Town has possession or title, including all property taken for non-payment of taxes, all such cases of sale to be made by public auction or private sale as the Selectmen may deem for the best interest of the Town, and that the Board or officer in charge of any other Town Department may, with the approval of the Board of Selectmen, sell at public auction or private sale, as the Board of Selectmen may approve, any personal property belonging to said Department which in the opinion of the Officer or Board in charge of the Department is no longer needed by the Town and which in the opinion of the Selectmen is not needed by any other Department, provided that in each case involving real estate, a majority of the Planning Board, Board of Public Works, and Park Commissioners respectively vote to concur in the opinion that the property will not be needed for parks, playgrounds or other public use, or take any other action in relation thereto.

Upon motion duly made by the Appropriation Committee, it was

UNANIMOUSLY VOTED: That the Selectmen be authorized to sell or otherwise dispose of personal property and any real estate of which the Town has possession or title, including all property taken for non-payment of taxes, all such cases of sale to be made by public auction or private sale as the Selectmen may deem for the best interest of the Town, and that the Board or Officer in charge of any other Town Department may, with the approval of the Board of Selectmen, sell at public Auction or private sale, as the Board of Selectmen may approve, any personal property belonging to said Department which in the opinion of the Officer or Board in charge of the Department is no longer needed by the Town and which in the opinion of the Selectmen

is not needed by any other Department, provided that in each case involving real estate, a majority of the Planning Board, Board of Public Works, Park Commissioners, and Conservation Commission respectively vote to concur in the opinion that the property will not be needed for parks, playgrounds or other public use.

ARTICLE 6. (By Direction of Selectmen). To see if the Town will vote to authorize its Board of Selectmen to accept conveyances or mortgages of any real or personal property belonging to persons receiving relief from the Town, and dispose of said property in the manner they may judge for the Town's best interest, and to authorize them to discharge any encumbrances on said property if they consider it for the best interest of the Town so to do and to see what sum of money the Town will vote to raise and appropriate for the discharging of such encumbrances.

Upon motion duly made by the Appropriation Committee, it was

UNANIMOUSLY VOTED: That the Board of Selectmen be so authorized.

ARTICLE 7. (On Petition and by Direction of Selectmen). To see if the Town will accept the several reports of the Selectmen laying out as Town ways the following designated private ways and part of ways or any of them, to wit:

BACK RIVER ROAD -- From River Street, 380 l.f. southerly to dead end.
CANDIA STREET -- From Cornish Street, 360 l.f. northwesterly.
CROSS STREET -- From Westminster Road, 275 l.f. to Mountainview Road.
DAVID'S ISLAND ROAD -- From Neck Street, 789 l.f. easterly to dead end.
DAVIS AVENUE -- From Pond Street, 298 l.f. easterly to Ivy Road.
HEATHER LANE -- From King Philip Street, 908 l.f. southerly to dead end.
IVY ROAD -- From dead end, 377 l.f. northerly to dead end.
KING PHILIP STREET -- From Easy Street, 1751 l.f. southerly to Mason Street.
MALTBY LANE -- From Doris Drive, 150 l.f. southerly to dead end.
MASON STREET -- From 24 Mason Street, 337 l.f. southerly to dead end.
MEREDITH WAY -- From Essex Street, 500 l.f. westerly to dead end.
MERILYN ROAD -- From Thicket Street, 316 l.f. easterly.
NASH LANE -- From 67 Nash Road, 288 l.f. northerly to dead end.
NASH ROAD -- From Nash Road, 200 l.f. easterly to dead end.
OFF STATION STREET -- From Station Street, 477 l.f. westerly to Wharf Street.
ORLEANS ROAD -- From Circuit Avenue, 275 l.f. northerly.
PATTERSON STREET -- From Lakehurst Avenue, 800 l.f. westerly to dead end.
REVERE ROAD -- From 40 Revere Road, 285 l.f. northerly to dead end.
STONEY BROOK LANE -- From Broad Street, 360 l.f. southeasterly to dead end.
SUNNY PLAIN AVENUE -- From 117 Sunny Plain Avenue, 264 l.f. northerly to dead end.
TAMBURLANE RIDGE -- From Randolph Street, 400 l.f. northerly to dead end.
VEDA COURT -- From 29 Veda Road, 360 l.f. northerly to dead end.
VEDA ROAD -- From 483 Pond Street, 380 l.f. westerly.
VINSON STREET -- From May Terrace, 400 l.f. easterly.
WOOD AVENUE -- From 44 Wood Avenue, 111 l.f. easterly to dead end.
WOODLAND DRIVE -- From 97 King Philip Street, 861 l.f. southerly to 197 King Philip Street.

and will authorize the Board of Selectmen to acquire by gift or purchase or take by right of eminent domain in fee or otherwise for all purposes of a public street and highway in and over each of said streets as laid out and accepted, and see what sum of money the Town will vote to raise and appropriate for the working of each of the above-named streets, including the acquisition of the fee or any interests above referred to, and for the building of any bridges, drains and conduits or securing easements which may be necessary in connection therewith, and to see whether the Town

will authorize the Board of Selectmen to accept deeds of any reservation strips existing in connection with any said streets, or take any other action in relation thereto.

MOVED by the Appropriation Committee:

That the Town accept the several reports of the Board of Selectmen laying out as Town Ways, the following designated private ways, and parts of them, to wit:

CANDIA STREET -- From Cornish Street, 360 l.f. northwesterly.
CROSS STREET -- From Westminster Road, 275 l.f. to Mountainview Road.
HEATHER LANE -- From King Phillip Street, 908 l.f. southerly to dead end.
KING PHILLIP STREET -- From Easy Street, 1,751 l.f. southerly to Mason Street.
MALTBY LANE -- From Doris Drive, 150 l.f. southerly to dead end.
MASON STREET -- From 24 Mason Street, 337 l.f. southerly to dead end.
MERILYN ROAD -- From Thicket Street, 316 l.f. easterly.
NASH LANE -- From 67 Nash Road, 288 l.f. northerly to dead end.
NASH ROAD -- From Nash Road, 200 l.f. easterly to dead end.
OFF STATION STREET -- From Station Street, 477 l.f. westerly to Wharf Street.
STONEY BROOK LANE -- From Broad Street, 360 l.f. southeasterly to dead end.
SUNNY PLAIN AVENUE -- From 117 Sunny Plain Avenue, 264 l.f. northerly to dead end.
TAMBURLANE RIDGE -- From Randolph Street, 400 l.f. northerly to dead end.
VEDA COURT -- From 29 Veda Road, 360 l.f. northerly to dead end.
VEDA ROAD -- From 483 Pond Street, 380 l.f. westerly.
WOOD AVENUE -- From 44 Wood Avenue, 111 l.f. easterly to dead end.
WOODLAND DRIVE -- From 97 King Philip Street, 861 l.f. southerly to 197 King Philip Street.

And the Board of Selectmen is hereby authorized to acquire by gift or purchase or take by Eminent Domain, in fee, or otherwise, for purposes of a public street and highway in and over each of said streets as laid out and accepted and that the sum of $15,155.00 be raised and appropriated for materials for working of the above-named streets, including the acquisition of the fee above referred to, and the building of any bridge, drains and conduits or securing easements which may be necessary in connection therewith; and that the Board of Selectmen be authorized to accept deeds of any reservation strips existing in connection with any of said streets; and provided further that no work shall be done on any of these streets until 90 per cent of the abutters or 100 per cent if in the opinion of the Town Counsel that becomes necessary have signed, executed, and delivered to the Town Counsel proper releases, and provided further the final naming of these streets accepted must meet with the approval of the Planning Board; and the work on these streets shall be performed under the direction of the Board of Public Works.

It is provided further that the sum of $8,400.00 be raised and appropriated for the necessary water mains on said streets, and that water mains be installed before any work is done; and to meet said appropriation, $23,555.00 is raised and appropriated from tax levy.

MOVED the following amendment by Mr. Thibeault:

That the Town accept the report of the Board of Selectmen laying out as a Town Way Vinson Street from May Terrace, 400 l.f. easterly.

Discussion ensued involving a resident of Vinson Street, Mr. Fasino, Secretary of the Appropriation Committee, Mr. Lane of the Board of Selectmen, and Town Counsel Kelly.

MOVED the following amendment by Mr. Fryer of the Board of Selectmen:

That the Town accept the report of the Board of Selectmen laying out as a Town Way Patterson Street from Lakehurst Avenue, 800 l.f. westerly to dead end.

Discussion ensued involving Mr. Fasino, Secretary of the Appropriation Committee, Mr. Park, Mr. Lane of the Board of Selectmen, Mr. Bilodeau, Director of Public Works, and Town Counsel Kelly.

The Moderator declared that the amendment by Mr. Fryer of the Board of Selectmen was out of order, because 75% of the abuttors had not signed releases.

Comes now the question on the amendment by Mr. Thibeault.

Vote was taken and the Moderator declared the amendment by Mr. Thibeault LOST.

MOVED the following amendment by Mr. Henley:

That the Town accept the report of the Board of Selectmen laying out as a Town Way Revere Road from 40 Revere Road, 285 l.f. northerly to dead end, and that the sum of $7,050.00 be raised and appropriated for the necessary work including water mains.

Discussion ensued involving Mr. Valicenti, a resident of Revere Road, and Mr. Fasino, Secretary of the Appropriation Committee.

MOVED the following amendment by Mr. Lane of the Board of Selectmen to the amendment by Mr. Henley:

That the sum of $3,500.00 be raised and appropriated to provide water mains.

Comes now the question on the amendment by Mr. Lane of the Board of Selectmen to the amendment by Mr. Henley.

Vote was taken and the Moderator declared the amendment by Mr. Lane of the Board of Selectmen to the amendment by Mr. Henley LOST.

Comes now the question on the amendment by Mr. Henley.

Vote was taken and the Moderator declared the amendment by Mr. Henley LOST.

Comes now the question on the motion by the Appropriation Committee.

UNANIMOUSLY VOTED

MOVED by the Appropriation Committee:

Reconsideration of Article 7.

Vote was taken and the Moderator declared the motion by the Appropriation Committee for reconsideration of Article 7 LOST.

ARTICLE 8. (By Request of the Board of Public Works). To see what sum of money the Town will vote to raise and appropriate by taxation, transfer from available funds and/or borrowing, to reconstruct, resurface, widen, straighten, relocate or work Pleasant and/or any other streets or any portion of said streets and for

building of any bridges, drains and conduits, or securing easements which may be necessary in connection therewith, and to see whether the Town will authorize the Board of Selectmen to accept deeds of any reservation strips existing in connection with said streets provided the State or County, or both, will appropriate a sum of money to help defray the expenses of such work; and transfer from surplus funds that the Town may have, the County and State share of said cost, the amount of this transfer or reimbursement to be credited to the account from which it came; and will authorize the Board of Selectmen to acquire by gift, purchase, or take by right of eminent domain, in fee or otherwise, for all purposes of a public street and highway in and over said street and such property as may be necessary, or take any other action in relation thereto.

Upon motion duly made by the Appropriation Committee, it was

UNANIMOUSLY VOTED: That the sum of $86,000.00 be appropriated to the Board of Public Works from available funds (Excess and Deficiency Account) to reconstruct, resurface, widen, straighten, relocate, and work Pleasant Street and/or any other street, or any portion of said ways and for the building of any bridge, drains, conduits or securing any easements which may be necessary and that the Board of Selectmen is authorized to accept any deed of any reservation strips in connection with said streets; and provided further, that all damages resulting or occasioned by the construction shall be a charge against the sums appropriated. The Board of Selectmen are hereby authorized to acquire by gift or purchase, or take by Right of Eminent Domain, in fee or otherwise, for all purposes of public streets or highways in and over said streets, and such property as may be necessary; that the above sum named shall be made available only if the State or County, or both, under General Laws (Ter. Ed.) Chapter 90, will pay a sum of money proportionate to the cost of construction under the provisions of said chapter; all payments from State and County to revert to the Excess and Deficiency Account; provided further, that such work shall be done by private contract under the direction of the Board of Public Works and/or the State Department of Public Works.

ARTICLE 9. (By Request of the Board of Public Works). To see if the Town will vote to raise and appropriate by taxation, transfer from available funds and/or borrowing, the sum of One Hundred Forty-Eight Thousand Dollars ($148,000.00) for the continuation of the Major Highway Program for construction and/or reconstruction of main streets and roads, including Broad, Commercial, Middle and Church Streets, provided that Chapter 90 funds, if any, may be used for this purpose or take any other action in relation thereto.

MOVED by the Appropriation Committee:

That the sum of $80,000.00 be raised and appropriated to the Board of Public Works for reconstruction or widening of Broad Street, Commercial Street, Middle Street, and Pleasant Street, and other streets or portions of streets, including sidewalks and curbing, land damages and the cost of pavement laid at the time of said construction or widening, and the construction or permanent pavement in connection with such reconstruction or widening under the specifications approved by the Department of Public Works; and the Board of Selectmen be authorized to accept any deeds of any reservation strips in connection with said streets and to acquire by gift, or purchase, or take by Right of Eminent Domain for all purposes, of public streets or highways, such as may be necessary; and to meet said appropriation the sum of $67,000.00 is appropriated from available funds (Excess and Deficiency Account) and $13,000.00 is raised and appropriated from tax levy, provided, that any and all construction may be done under the provisions of Chapter 90 of the General Laws and that all construction shall be done by private contract under the direction of the Board of Public Works and/or the State Department of Public Works and that the streets to

be constructed other than those specifically designated above are to be selected by the Board of Public Works. All payments from State and County will revert to the Town Treasury.

Mr. Heffernan of the Board of Public Works spoke on the motion.

Comes now the question on the motion by the Appropriation Committee.

UNANIMOUSLY VOTED

Upon motion duly made by Mr. Lane of the Board of Selectmen, it was

UNANIMOUSLY VOTED: That Article 18 be considered at this time.

ARTICLE 18. (By Request of the Board of Public Works). To see what sum of money the Town will vote to raise and appropriate by taxation, transfer from available funds, and/or borrowing, for the purpose of acquiring by gift, purchase, or take by right of eminent domain in fee, or as otherwise specified, lands along Middle Street, Weymouth, Massachusetts, in accordance with Chapter 79 of the General Laws for the purpose of alteration, widening and reconstructing of said street, or take any other action in relation thereto. For a more particular description of the parcels of land involved, see plans of the same by Frank S. Lagrotteria, Town Engineer, numbered Plan No. 1937-B, duly filed in the office of the Town Clerk.

Upon motion duly made by the Appropriation Committee, it was

UNANIMOUSLY VOTED: That the Town vote to acquire by gift, or purchase or take by Right of Eminent Domain in fee or as otherwise specified, land along Middle Street, Weymouth, Massachusetts, in accordance with Chapter 79 of the General Laws for the purpose of alteration, widening and reconstruction of said streets, said lands and owners thereon being shown on a plan drawn by Frank S. Lagrotteria, Town Engineer, and being Plan No. 1937-B on file with the office of the Town Clerk and the sum of $1.00 be raised and appropriated from tax levy for this purpose.

ARTICLE 10. (By Request of the Board of Public Works). To see if the Town will vote to raise and appropriate by taxation, transfer from available funds and/or borrowing, a sum of money for the reconstruction of Middle Street under the provisions of Chapter 679, Acts of 1965, or take any other action in relation thereto.

Upon motion duly made by the Appropriation Committee, it was

UNANIMOUSLY VOTED: That the sum of $72,465.02 be raised and appropriated to the Board of Public Works for the permanent reconstruction of Middle Street; and to meet said appropriation the sum of $72,465.02 shall be transferred from the proceeds received or to be received from the Commonwealth of Massachusetts under the provisions of Chapter 679, Acts of 1965; said permanent construction to include sidewalks and curbing and said work to be done by private contract under the direction of the Board of Public Works.

ARTICLE 11. (By Request of the Board of Public Works). To see if the Town will vote to raise and appropriate by taxation, transfer from available funds and/or borrowing, a sum of money for the construction of sidewalks and curbing and repairs of existing sidewalks and curbing and any retaining walls necessitated by construction of said sidewalks, under a Sidewalk Building Program to be set up by the Board of Public Works; said money to be under the jurisdiction of the Board of Public Works, or take any other action in relation thereto.

Upon motion duly made by the Appropriation Committee, it was

UNANIMOUSLY VOTED: That the Town vote to raise and appropriate from tax levy the sum of $20,000.00 for the construction of sidewalks and curbing and for repairs of old sidewalks and curbing under the sidewalk program set up by the Board of Public Works and that of the total sum appropriated not more than $1,500.00 may be used for retaining walls in the sidewalk building program, under the Jurisdiction of the Board of Public Works.

ARTICLE 12. (By Request of the Board of Public Works). To see if the Town will vote to raise and appropriate by taxation, transfer from available funds and/or borrowing, a sum of money for Dutch Elm Disease Control, or take any other action in relation thereto.

Upon motion duly made by the Appropriation Committee, it was

UNANIMOUSLY VOTED: That the Town raise and appropriate the sum of $7,500.00 for the Dutch Elm Disease Control, under the requirements of Chapter 132 of the General Laws, as amended by Chapter 657 of the Acts of 1956, which sum is to be expended under the Board of Public Works, and to meet said appropriation the sum of $7,500.00 is appropriated from available funds (Excess and Deficiency Account).

ARTICLE 13. (By Request of the Board of Public Works). To see what sum of money the Town will vote to raise and appropriate by taxation, transfer from available funds and/or borrowing for drainage improvements in Puritan Road, South Avenue, and Madison Street, in accordance with the recommendations of Metcalf and Eddy, Engineers, in report to Weymouth Drainage Committee, dated March 11, 1957, or take any other action in relation thereto.

Upon motion duly made by the Appropriation Committee, it was

UNANIMOUSLY VOTED: That the Town vote to raise and appropriate the sum of $15,000.00 for drainage improvements on Madison Street and to meet said appropriation the sum of $15,000.00 is appropriated from available funds (Excess and Deficiency Account) and that said sum to be expended under the jurisdiction of the Board of Public Works.

ARTICLE 14. (By Request of the Board of Public Works). To see what sum of money the Town will vote to raise and appropriate by taxation, transfer from available funds and/or borrowing for drainage purposes (for stream improvement) from Weymouth Back River to Whitman's Pond consisting of flood-flow-conduit and channel and works at dams, as recommended by Metcalf and Eddy, Engineers, in report to Weymouth Drainage Committee, dated March 11, 1957.

That the sum of money hereby appropriated shall be made available only if the State, under General Laws, Chapter 91, will pay a sum of money proportionate to the cost of construction under the provisions of said Chapter, provided further, that such work shall be done by private contract under the direction of the Board of Public Works and/or the State Department of Public Works.

Also, to see if the Town will assume liability in the manner provided by Section 29 of Chapter 91 of the General Laws, as amended by Chapters 516 and 524, Acts of 1950, for all damages that may be incurred by work to be performed by the Department of Public Works of Massachusetts, for the improvement, development, maintenance and protection of tidal and non-tidal rivers and streams, harbors, tidewaters, foreshores, and shores along a public beach outside of Boston Harbor, in

accordance with Section 11 of Chapter 91 of the General Laws, and authorize the Board of Selectmen to execute and deliver a bond of indemnity therefor to the Commonwealth; or take any other action in relation thereto.

Upon motion duly made by the Appropriation Committee, it was

UNANIMOUSLY VOTED: That the Town raise and appropriate the sum of $100,000.00 for drainage purposes and for stream improvements from Weymouth Back River to Whitman's Pond, consisting of floodflow conduit and channel and works at dams, as recommended by Metcalf and Eddy, Engineers, in a report to the Weymouth Drainage Committee dated March 11, 1957.

Provided further, that the sum of money named shall be made available only if the State, under General Laws, Chapter 91, will pay a sum of money proportionate to the cost of construction under the provisions of said Chapter.

Provided further, that the Town assume liability in the manner provided by Section 29 of Chapter 91 of the General Laws as amended by Chapter 516 and 524, Acts of 1950, for all damages that may be incurred by work to be performed by the Department of Public Works of Massachusetts for the improvement, development, maintenance and protection of tidal and non-tidal rivers and streams, harbors, tidewaters, foreshores and shores, along a public beach outside of Boston Harbor, including Merrimac and Connecticut Rivers in accordance with Section 11, Chapter 91 of the General Laws, and the Board of Selectmen are authorized to execute and deliver a bond of indemnity therefor to the Commonwealth.

Provided further, that such work will be done by private contract under the direction of the Board of Public Works and/or the State Department of Public Works.

And to meet said appropriation the sum of $100,000.00 is appropriated from available funds (Excess and Deficiency Account).

ARTICLE 15. (By Request of the Board of Public Works). To see if the Town will vote to raise and appropriate by taxation, transfer from available funds including sewer assessment funds, and/or borrowing, a sum of money for the construction of particular sewers, or take any other action in relation thereto.

MOVED by the Appropriation Committee:

That the sum of $94,500.00 be raised and appropriated for the construction of particular sewers under the jurisdiction of the Board of Public Works, and the said sum of $94,500.00 shall be appropriated from the Common and Particular Sewer Account.

Discussion ensued involving Mr. Heffernan of the Board of Public Works, and Mr. Fasino, Secretary of the Appropriation Committee.

Upon motion duly made by Mr. Heffernan of the Board of Public Works, it was

UNANIMOUSLY VOTED: To lay Article 15 on the table and consider Article 16 at this time.

ARTICLE 16. (By Request of the Board of Public Works). To see if the Town will vote to raise and appropriate by taxation, transfer from available funds including sewer assessment funds, and/or borrowing, a sum of money for the construction of common sewers, or take any other action in relation thereto.

MOVED by the Appropriation Committee:

That the sum of $301,800.00 be raised and appropriated for the construction of common sewers to be expended under the direction of the Board of Public Works. Of the total sum $88,249.97 shall be appropriated from the common and particular sewer account, $40,850.03 shall be appropriated from available funds (Excess and Deficiency Account) and $22,700.00 shall be raised and appropriated from tax levy, and the Treasurer with the approval of the Board of Selectmen is hereby authorized to borrow a sum not to exceed $150,000.00 for new construction and to issue bonds and notes payable in accordance with General Laws (Ter. Ed.) Chapter 44, so that the entire sum shall be payable in not more than thirty (30) years from their dates.

MOVED the following substitute motion by Mr. Heffernan of the Board of Public Works:

That the sum of $465,200.00 be raised and appropriated for the construction of common sewers to be expended under the direction of the Board of Public Works. Of the total sum $61,949.97 shall be appropriated from the common and particular sewer account, $80,550.03 shall be appropriated from available funds (Excess and Deficiency Account) and $22,700.00 shall be raised and appropriated from tax levy, and the Treasurer with the approval of the Board of Selectmen is hereby authorized to borrow a sum not to exceed $300,000.00 for new construction and to issue bonds and notes payable in accordance with General Laws (Ter. Ed.) Chapter 44, so that the entire sum shall be payable in nor more than thirty (30) years from their dates.

Discussion ensued involving Mr. Fasino, Secretary of the Appropriation Committee, Mr. Bilodeau, Director of Public Works, Mr. Lane of the Board of Selectmen, Mr. Nourse of the Board of Public Works, and Mr. Newton.

Comes now the question on the substitute motion by Mr. Heffernan of the Board of Public Works.

The Moderator ordered a Teller count. Vote and count were taken and the Tellers reported 90 votes in the affirmative and 76 votes in the negative. There not being the necessary two-thirds vote in the affirmative the Moderator declared the substitute motion by Mr. Heffernan of the Board of Public Works LOST.

Comes now the question on the motion by the Appropriation Committee.

UNANIMOUSLY VOTED

Upon motion duly made by the Appropriation Committee, it was

UNANIMOUSLY VOTED: To take Article 15 from the table.

ARTICLE 15. (By Request of the Board of Public Works). To see if the Town will vote to raise and appropriate by taxation, transfer from available funds including sewer assessment funds, and/or borrowing, a sum of money for the construction of particular sewers, or take any other action in relation thereto.

Upon motion duly made by the Appropriation Committee, it was

UNANIMOUSLY VOTED: That the sum of $94,500.00 be raised and appropriated for the construction of particular sewers under the jurisdiction of the Board of Public Works, and the said sum of $94,500.00 shall be appropriated from the Common and Particular Sewer Account.

ARTICLE 17. (By Request of the Board of Public Works). To see what sum of money the Town will vote to raise and appropriate by taxation, transfer from available funds, and/or borrowing, for the construction and installation of the Mill River Pumping Station, such work to be done under the direction of the Board of Public Works, which shall be empowered and authorized to submit an application for Federal participation, if any, or take any other action in relation thereto.

MOVED by the Appropriation Committee:

That the subject matter of this Article be referred back to the Board of Public Works.

Discussion ensued involving Mr. Fasino, Secretary of the Appropriation Committee, Town Counsel Kelly, and Mr. Lane of the Board of Selectmen.

Comes now the question on the motion by the Appropriation Committee.

UNANIMOUSLY VOTED:

(Article 18 was previously considered.)

ARTICLE 19. (By Request of the Board of Public Works). To see what sum of money the Town will vote to raise and appropriate by borrowing, taxation, transfer from available funds and/or by borrowing for the expansion and renovation of the Filter Plant Facilities, Pumping Station and intake at Great Pond, and all necessary appurtenances as may be required therefor, or take any other action in relation thereto.

Upon motion duly made by the Appropriation Committee, it was

UNANIMOUSLY VOTED: That the subject matter of this Article be referred to a future Town Meeting.

ARTICLE 20. (By Request of the Board of Public Works). To see if the Town will vote to accept Chapter 40, Section 6J, of the General Laws as amended or take any other action in relation thereto. (A city or town which accepts this section may appropriate money for the purchase of stormy weather work clothes, including rubber boots, and other work clothes for its employees.)

Upon motion duly made by the Appropriation Committee, it was

UNANIMOUSLY VOTED: That the Town vote to accept said Chapter 40, Section 6J as the General Laws as amended.

ARTICLE 21. (By Request of the Board of Public Works). To see what sum of money the Town will vote to raise and appropriate by taxation, transfer from available funds and/or by borrowing for the purpose of acquiring by gift, purchase, or take by right of eminent domain in fee, or as otherwise specified approximately 15 acres of land located off Neck Street for the purpose of developing a water supply and to acquire an access way to Neck Street or to take any other action in relation thereto. For a more particular description of the land involved and the access thereto, see the plan entitled "Plan of Land for Well Locations for Water Supply" by Frank S. Lagrotteria, Town Engineer, duly filed in the office of the Town Clerk.

Upon motion duly made by the Appropriation Committee, it was

UNANIMOUSLY VOTED: That the Town vote to acquire by gift, purchase or

take by Right of Eminent Domain in fee, or as otherwise specified approximately 15 acres of land located off Neck Street for the purpose of developing a water supply and to acquire an access way to Neck Street. Said parcel or parcels are more particularly described as parcels A-1, B, C, D, E and F, on a plan entitled "Plan of Land for Well Locations for Water Supply," by Frank S. Lagrotteria, Town Engineer, duly filed in the office of the Town Clerk as Plan 1952-B.

It is further voted that the sum of $1.00 be raised and appropriated from tax levy for this purpose.

Mr. Elmer S. Mapes, Superintendent of Schools, was introduced to the assembly and Mr. Lane of the Board of Selectmen read the resolution of appreciation for Mr. Mapes' long service to the Town and the prayers for many long, enjoyable and happy years for Mr. and Mrs. Mapes in his forthcoming retirement. Mr. Mapes acknowledged the tribute and the assembly expressed its appreciation by standing applause. Mrs. Mapes was then introduced to the assembly and was also greeted by standing applause.

(Recess from 10:25 P.M. to 10:40 P.M.)

ARTICLE 22. (By Request of the Board of Public Works). To see what sum of money the Town will vote to raise and appropriate by taxation, transfer from available funds and/or by borrowing for the purpose of developing and constructing additional well fields, including wells, pumping station, pipes and original pumping station equipment for water supply all to be located on lands and ways acquired under Article 21 preceding, or to take any other action in relation thereto.

Upon motion duly made by the Appropriation Committee, it was

UNANIMOUSLY VOTED: That the sum of $60,000.00 be appropriated for the purpose of developing and constructing additional well fields, including wells, pumping station, pipes and original pumping station equipment for water supply all to be located on lands and roadways acquired under Article 21 of this Town Meeting, as shown on plan entitled, "Plan of Land for Well Locations for Water Supply," by Frank S. Lagrotteria, Town Engineer, duly filed in the office of the Town Clerk as Plan 1952-B. And to meet said appropriation the Treasurer, with the approval of the Board of Selectmen be and hereby is authorized to borrow $60,000.00 and issue bonds or notes of the Town payable in not more than 15 years from their respective dates, in accordance with Chapter 44, Section 8 of the General Laws as amended, said sum to be expended under the direction of the Department of Public Works.

ARTICLE 23. (By Request of the Board of Public Works). To see what sum of money the Town will vote to raise and appropriate by taxation, transfer from available funds and/or by borrowing for the purpose of cleaning and relining of a section of approximately 14,000 feet of the 14" Gravity Water Main from Great Pond to Middle Street at Mill River or to take any other action in relation thereto.

Upon motion duly made by the Appropriation Committee, it was

UNANIMOUSLY VOTED: That the Town vote to raise and appropriate the sum of $60,000.00 for the purpose of cleaning and relining of a section of approximately 14,000 feet of the 14" Gravity Water Main from Great Pond to Middle Street at Mill River. And to meet said appropriation, the Treasurer with the approval of the Board of Selectmen be and hereby is authorized to borrow $60,000.00 and to issue bonds or notes of the Town payable in not more than 15 years from their respective dates, in accordance with Section 8 of Chapter 44 of the General Laws, said sum to be expended under the direction of the Department of Public Works.

ARTICLE 24. (By Request of the Board of Public Works). To see what sum of money the Town will vote to raise and appropriate by taxation, transfer from available funds and/or by borrowing, for the purpose of completion of the Booster Pumping Station at Middle Street near Mill River, or to take any other action in relation thereto.

MOVED by the Appropriation Committee:

No action.

Mr. Fasino, Secretary of the Appropriation Committee, spoke on the motion.

Comes now the question on the motion by the Appropriation Committee

UNANIMOUSLY VOTED

ARTICLE 25. (By Request of the Board of Public Works). To see what sum of money the Town will vote to raise and appropriate by taxation, transfer from available funds and/or by borrowing, for the purpose of dredging silt from a section of Great Pond or take any other action in relation thereto.

Upon motion duly made by the Appropriation Committee, it was

UNANIMOUSLY VOTED: No action.

ARTICLE 26. (By Request of the Board of Public Works). To see what sum of money the Town will vote to raise by taxation, transfer from available funds, and/or by borrowing, for the purpose of acquiring by gift, purchase or take by eminent domain approximately four thousand square feet of land located on the westerly end of Whitman's Pond, near the Mill River for the purpose of constructing a Sewage Pumping Station thereon, or to take any other action in relation thereto. For a more particular description of the land involved, see the plan entitled "Plan of Land for Mill River Pumping Station" by Frank S. Lagrotteria, Town Engineer, duly filed in the office of the Town Clerk.

MOVED by the Appropriation Committee:

That the Town vote to acquire by gift, purchase or take by Right of Eminent Domain a parcel of land containing about 2,420 square feet of land located on the westerly end of Whitman Pond near the Mill River for the purpose of constructing a Sewage Pumping Station thereon, said parcel is shown on a plan entitled, "Plan of Land for Mill River Pumping Station," by Frank S. Lagrotteria, Town Engineer, dated January 20, 1966, being plan No. 1941-B, duly filed in the office of the Town Clerk, and the sum of $1.00 is raised and appropriated from tax levy for said purpose.

Mr. Fasino, Secretary of the Appropriation Committee, spoke on the motion.

Comes now the question on the motion by the Appropriation Committee.

UNANIMOUSLY VOTED

ARTICLE 27. (By Request of the Park Commissioners). To see what sum of money the Town will vote to raise and appropriate by taxation, transfer from available funds and/or by borrowing for the purpose of acquiring by gift, purchase or take by eminent domain a parcel of land on the easterly side of Julia Road Playground, shown as Lot 19, Block 120, Sheet 11 of the 1963 Atlas of the Town of Weymouth, said parcel of land to be annexed to said Julia Road Playground, or to take any other action in relation thereto.

MOVED by the Appropriation Committee:

That the Town vote to acquire by gift or purchase in fee, a parcel of land on the Easterly side of Julia Road Playground and being shown as Lot 19, Block 120, Sheet 11 of the 1963 Atlas of the Town of Weymouth, said parcel of land to be annexed to and becoming part of the Julia Road Playground and that the same be acquired for a sum not to exceed Five ($5.00) Dollars to be raised and appropriated from tax levy.

Mr. Fasino, Secretary of the Appropriation Committee, spoke on the motion.

Comes now the question on the motion by the Appropriation Committee.

UNANIMOUSLY VOTED

ARTICLE 28. (By Request of the Park Commissioners). To see if the Town will vote to raise and appropriate by taxation, transfer from available funds and/or by borrowing, a sum of money for the construction and maintenance of various items in the Town of Weymouth Parks and Playgrounds, monies to be spent under the direction of the Department of Public Works, or take any other action in relation thereto.

Upon motion duly made by the Appropriation Committee, it was

UNANIMOUSLY VOTED: That the Town vote to raise and appropriate the sum of $6,650.00 to the Department of Public Works for playground construction and improvements as follows:

Fencing -- $850.00
Bituminous Paving -- $1,300.00
Erection of comfort station, Central Junior High School Playground -- $4,500.00

And to meet said appropriation, the sum of $6,650.00 is appropriated from available funds (Excess and Deficiency Account).

ARTICLE 29. (By Direction of the Board of Selectmen). To see if the Town will vote to authorize the Board of Selectmen to acquire by gift, purchase or take by eminent domain, in fee, in accordance with the provisions of Chapter 79, as amended, General Laws, a certain parcel of land located on the westerly side of Chauncy Street in South Weymouth and abutting the rear of Fire Station No. 5, shown as Lot 16, Block 526, Sheet 45, on the Atlas of the Town of Weymouth dated January 1, 1963, for the purpose of providing additional facilities for said Fire Station and to raise and appropriate, by taxation, transfer from available funds and/or borrowing, a sum of money therefor or take any other action in relation thereto.

MOVED by the Appropriation Committee:

That the Board of Selectmen are authorized to acquire by gift, purchase, or take by Right of Eminent Domain in fee, in accordance with the provisions of General Laws, Chapter 79, as amended, a certain parcel of land located on the westerly side of Chauncy Street in South Weymouth and abutting the rear of Fire Station No. 5, shown as Lot 16, Block 526, Sheet 45, on the Atlas of the Town of Weymouth, dated January 1, 1963, for the purpose of providing additional facilities for said Fire Station and that the sum of $1.00 be raised and appropriated from tax levy for this purpose. That the sum of $950.00 be raised and appropriated from tax levy for the tazing of the existing structure, and filling and grading of the parcel after acquisition.

MOVED the following substitute motion by Mr. Gunn:

No action.

Discussion ensued involving Mr. Gunn, Mr. Lane of the Board of Selectmen, Mr. Tirrell, Fire Chief Murray, and Mr. Hoffman.

Comes now the question on the substitute motion by Mr. Gunn.

SO VOTED

ARTICLE 30. (By Direction of the Board of Selectmen). To see if the Town will vote to raise and appropriate, by taxation, transfer and/or borrowing, the sum of Eight Thousand Five Hundred Dollars ($8,500.00) for the Town's share in the South Shore Mosquito Control District, or take any other action in relation thereto.

Upon motion duly made by the Appropriation Committee, it was

UNANIMOUSLY VOTED: That the Town vote to raise and appropriate the sum of $8,500.00 for the Town's share in the South Shore Mosquito Control District and that the Board of Public Works be instructed to notify the South Shore Mosquito Control of the needs of the Town and to meet said appropriation, the sum of $8,500.00 is appropriated from available funds (Excess and Deficiency Account).

ARTICLE 31. (By Direction of the Board of Selectmen). To see if the Town will vote to raise and appropriate, by taxation, transfer and/or borrowing the sum of Five Hundred Dollars ($500.00) for the purpose of maintaining during the ensuing year, the mosquito control works as estimated and certified to by the State Reclamation Board in accordance with the provisions of Chapter 112, Acts of 1931, or take any other action in relation thereto.

Upon motion duly made by the Appropriation Committee, it was

UNANIMOUSLY VOTED: That the Town vote to raise and appropriate the sum of $500.00 from available funds (Excess and Deficiency Account) for the purpose of maintaining during the ensuing year, the mosquito control works as estimated and certified to by the State Reclamation Board in accordance with the provisions of Chapter 112, Acts of 1931.

ARTICLE 32. (By Direction of the Board of Selectmen). To see if the Town will vote to raise and appropriate, by taxation, transfer and/or borrowing the sum of Three Hundred Dollars ($300.00) to be expended under the direction of the Board of Selectmen for the purpose of stocking the ponds and inland waters, located within the Town limits, with fish and/or liberating game, all in accordance with General Laws (Ter. Ed.), Chapter 40, Section 5, Clause 41, or take any other action in relation thereto.

Upon motion duly made by the Appropriation Committee, it was

UNANIMOUSLY VOTED: That the sum of $300.00 be raised and appropriated from tax levy to be expended under the direction of the Board of Selectmen for the purpose of stocking the ponds and inland waters, located within the Town limits, with fish and/or liberating game, all in accordance with General Laws (Ter. Ed.), Chapter 40, Section 5, Clause 41.

(Articles 33, 34 and 35 were previously considered.)

ARTICLE 36. (By Direction of the Board of Selectmen). To see if the Town will vote to appoint a Committee to study the acceptance of Fluoridation of Water,

and to raise and appropriate by taxation or by transfer from available funds, a sum of money for the expense of such a committee, or to take any other action in relation thereto.

Upon motion duly made by the Appropriation Committee, it was

SO VOTED: Indefinite postponement.

ARTICLE 37. (By Request of the Pine Grove Study Committee). To see what sum of money the Town will vote to raise and appropriate by taxation, transfer from available funds, and/or borrowing for the purpose of extending the installation of water lines in the Pine Grove Area of South Weymouth and to see if the Town will accept a report of the committee for the future development of the Pine Grove Area or take any other action in relation thereto.

Upon motion duly made by the Appropriation Committee, it was

UNANIMOUSLY VOTED: That the Town vote to raise and appropriate the sum of $15,000.00 to the Board of Public Works for the taking of easements for water purposes and for installation of water lines and hydrants in the Pine Grove Area, so called, in South Weymouth.

It is further voted that no easement shall be laid out or work commenced unless releases of interest in connection with said easements and waivers of damages in connection with the laying out of said easements and the work to be performed therewith and agreements duly executed saving the Town harmless on account of any damage whatsoever caused by the same have been submitted to the Board of Selectmen in a form approved by the Town Counsel. And to meet said appropriation the sum of $15,000.00 is appropriated from available funds (Excess and Deficiency Account).

ARTICLE 38. (By Request of the School Committee). To see what sum of money the Town will vote to raise and appropriate by taxation, transfer from available funds, and/or by borrowing for the purpose of employing a consultant to advise the School Building Needs Committee recently appointed by the School Committee, or take any other action in relation thereto.

Upon motion duly made by the Appropriation Committee, it was

UNANIMOUSLY VOTED: That the Town vote to raise and appropriate the sum of $8,000.00 from tax levy for the purpose of employing a consultant to advise the School Building Needs Committee appointed by the School Committee on future school enrollments and future school construction needs.

ARTICLE 39. (By Request of the Appropriation Committee). To see if the Town will vote to establish the following as a By-Law of the Town:

Article IV, Section 402A. No officer, department head, or committee authorized to expend money shall make purchase of supplies or materials or contract for services to be rendered to the Town without issuing a written purchase order therefor on prescribed forms. All purchase orders shall be in triplicate; one to be designated for the vendor, one to be delivered to the Town Accountant, and one to be designated for the files of the officer, department head, board or committee issuing the order. The order designated for the vendor shall be submitted to the Town Accountant and shall not be delivered to the vendor until the Town Accountant shall have certified thereon that there is sufficient unencumbered balance of the appropriation to be charged to pay the amount due under the order; provided, however, that verbal order for supplies, materials, or

services to be rendered may be given for the amount not exceeding fifty dollars. All verbal orders shall be confirmed in writing on prescribed purchase order forms on the day the orders are given and immediately transmitted to the Town Accountant and shall be subject to his certification.

or to take any other action in relation thereto.

MOVED by the Appropriation Committee:

That the Town vote to establish the following as a By-Law of the Town:

Article IV, Section 402A. No officer, department head, or committee authorized to expend money shall make purchase of supplies or materials or contract for services to be rendered to the Town without issuing a written purchase order therefor on prescribed forms. All purchase orders shall be in triplicate; one to be designated for the vendor, one to be delivered to the Town Accountant, and one to be designated for the files of the officer, department head, board or committee issuing the order. The order designated for the vendor shall be submitted to the Town Accountant and shall not be delivered to the vendor until the Town Accountant shall have certified thereon that there is sufficient unencumbered balance of the appropriation to be charged to pay the amount due under the order; provided, however, that verbal order for supplies, materials, or services to be rendered may be given for the amount not exceeding fifty dollars. All verbal orders shall be confirmed in writing on prescribed purchase order forms on the day the orders are given and immediately transmitted to the Town Accountant and shall be subject to his certification.

Discussion ensued involving Mr. Lane of the Board of Selectmen, Mr. Fasino, Secretary of the Appropriation Committee, Town Accountant Roulston, and Director of Public Works Bilodeau.

MOVED the following amendment by the Appropriation Committee:

To strike the words "fifty dollars" and insert in place thereof the words "one hundred dollars"; and add at the end of the motion, "This By-Law shall become effective January 1, 1967."

Discussion ensued involving Mr. Conroy, Town Accountant Roulston, Mr. Fasino, Secretary of the Appropriation Committee, and Mr. Lane of the Board of Selectmen.

MOVED the following substitute motion by Mr. Lane of the Board of Selectmen:

That the subject matter of the Article be laid on the table for further study.

Comes now the question on the substitute motion by Mr. Lane of the Board of Selectmen.

Vote was taken and the Moderator declared the substitute motion by Mr. Lane of the Board of Selectmen lost. More than seven doubting the vote the Moderator ordered a Teller count. Vote and count were taken and the Tellers reported 58 votes in the affirmative and 72 votes in the negative. The Moderator then declared the substitute motion by Mr. Lane of the Board of Selectmen LOST.

The Moderator stated that he would put the motion and amendment, both as made by the Appropriation Committee, as one amended motion.

Comes now the question on the motion by the Appropriation Committee as thus amended.

SO VOTED

ARTICLE 40. (By Request of the Board of Selectmen). To see if the Town will vote to amend its By-Laws by replacing Article 701A with the following:

BUILDING DEPARTMENT

There shall be in the Town, a department to be called the Building Department, hereinafter referred to as the department, which shall be under the charge of the Building Commissioner, hereinafter referred to as the commissioner.

BUILDING COMMISSIONER

a. Appointment. The Board of Selectmen shall annually in April, appoint a commissioner who shall also be the inspector of buildings for the term of one year to the first day of April following and thereafter until another is appointed in his stead. His salary or compensation shall be such as the Board of Selectmen may from time to time vote within the limits of the appropriation made by the Town for that purpose. The Board of Selectmen shall have the power at any time to remove him, and in such event, or in the event of his resignation or death, they shall appoint another commissioner to fill the vacancy for the remainder of the one year term.

b. Qualifications. The commissioner shall have had at least ten years' experience as an architect, civil engineer, structural engineer, builder, inspector in the department, inspector in an equivalent position in a town, city, district or other political sub-division of the Commonwealth, or in any combination of these activities.

DEPUTY COMMISSIONER

The commissioner may appoint a deputy commissioner, who shall perform such duties as the commissioner shall assign or designate and who, during the absence or disability of the commissioner, shall have all the powers and duties of the commissioner. His salary or compensation shall be such as the Board of Selectmen may vote from time to time, within the limits of the appropriation made by the Town for that purpose.

EMPLOYEES OF THE DEPARTMENT

a. General. The commissioner shall appoint such building, housing, electrical, elevator, plumbing and gas inspectors, and other inspectors, engineers, clerks, messengers, assistants and other employees as the work may require and the law may allow. He shall have the power to remove, suspend, or discipline any employee for cause. The provisions of this section shall be subject to Chapter 31 of the General Laws and to the provisions of the Town By-Laws.

Upon motion duly made by the Appropriation Committee, it was

UNANIMOUSLY VOTED: That the subject matter of this Article be referred to the Committee appointed under Item 17 of the 1965 Annual Town Meeting for a report to a future Town Meeting.

ARTICLE 41. (By Request of the Planning Board). To see if the Town will vote to appoint a Zoning By-Law Committee with power to review the Town Zoning By-Laws. This committee shall be appointed by the Town Moderator and shall consist of the seven members of the Planning Board, one member of the Industrial Development Commission, one member of the Board of Public Works, the Town Engineer, the Building Inspector and two residents of the Town of Weymouth, or take any other action in relation thereto.

Upon motion duly made by the Appropriation Committee, it was

UNANIMOUSLY VOTED: That the Town vote to appoint a Zoning By-Law Committee to study the Zoning By-Laws of the Town of Weymouth, said Committee to be appointed by the Town Moderator and to consist of a member of the Planning Board, a member of the Industrial Development Commission, a member of the Board of Public Works, the Town Engineer, the Building Inspector and two residents of the Town, said Committee to file their report and recommendations with the Planning Board.

ARTICLE 42. (By Request of the Historical Commission). To see what sum of money the Town will vote to raise and appropriate by taxation or transfer from available funds to chemically preserve and protect the Dugout Canoe recently found in Great Pond, or take any other action in relation thereto.

Upon motion duly made by the Appropriation Committee, it was

UNANIMOUSLY VOTED: That the Town vote to raise and appropriate the sum of $900.00 from available funds (Excess and Deficiency Account) to chemically preserve and protect the Dugout Canoe recently found in Great Pond.

ARTICLE 43. (By Request of the Air Conditioning Committee). To see what sum of money the Town will vote to raise and appropriate by taxation, transfer from available funds and/or borrowing, for the purchase and installation of air conditioning equipment in the offices of the several town buildings, or take any other action in relation thereto.

Upon motion duly made by the Appropriation Committee, it was

UNANIMOUSLY VOTED: No action.

ARTICLE 44. (By Request of the Microfilm Committee). To see what sum of money the Town will vote to raise and appropriate by taxation, transfer from available funds and/or borrowing, for microfilming vital statistics and other vital records in the several town departments for the purpose of providing protection and preservation of these records, or take any other action in relation thereto.

Upon motion duly made by the Appropriation Committee, it was

UNANIMOUSLY VOTED: That the subject matter of this Article be referred to the Microfilm Committee for study and report to a future Town Meeting.

ARTICLE 45. (By Request of the By-Law Committee). To see if the Town will vote to revise, amend and/or add to the By-Laws of the Town or take any other action in relation thereto.

Upon motion duly made by the Appropriation Committee, it was

UNANIMOUSLY VOTED: No action.

ARTICLE 46. (By Request of the Town Clerk). To see if the Town will vote to amend its By-Laws by adding a new section, said Section to be numbered Section 605A and to read as follows:

RESTRAINT OF DOGS

Any person owning or harboring a dog shall not suffer or allow it to run at large in any of the streets or public places in the Town of Weymouth, or upon the premises of anyone other than the owner or keeper, unless the owner or occupant of such premises grants permission; and no dog shall be permitted in any public place or street within the Town of Weymouth, unless it be effectively restrained by a chain or leash not exceeding six feet in length, and unless it be attended by a person of adequate age and discretion properly to control its actions. The maximum penalty for a violation of this ordinance shall be $25.00 to be recovered in a civil action in the name of the Town of Weymouth.

MOVED by the Appropriation Committee:

No action.

Discussion ensued involving Town Clerk Christensen, Mr. Fasino, Secretary of the Appropriation Committee, and Mr. White of the Planning Board.

Comes now the question on the motion by the Appropriation Committee.

SO VOTED

ARTICLE 47. (By Request of the Conservation Commission). To see if the Town will vote to accept the gift of Mr. Alfred Cadman of two parcels of land, said parcels of land to be used for conservation purposes and dedicated to the memory of Ida Cadman. Said parcels are located to the rear of Abigail Adams Circle in Weymouth Heights and are shown on the Atlas of the Town of Weymouth dated January 1, 1958, as Lot 16, Block 130, Sheet 13, containing about 179,500 square feet and Lot 2, Block 130, Sheet 13 and Sheet 10 which contains about 89,400 square feet, or to take any action in relation thereto.

Upon motion duly made by the Appropriation Committee, it was

UNANIMOUSLY VOTED: That the Town vote to accept the gift of Alfred Cadman of two parcels of land located to the rear of Abigail Adams Circle in Weymouth and shown on the Atlas of the Town of Weymouth dated January 1, 1958, as Lot 16, Block 130, Sheet 13 containing about 179,500 square feet of land and Lot 23, Block 130, Sheet 13 and Sheet 10 containing about 89,400 square feet of land, said parcels to be used for conservation purposes and dedicated to the memory of Ida Cadman.

Upon motion duly made by Mr. Henley of the Conservation Commission, it was

UNANIMOUSLY VOTED: To consider Article 49 at this time.

ARTICLE 49. (By Request of the Conservation Commission). To see if the Town will vote to transfer to the Conservation Commission certain town owned parcels of land being described as Lot 1, Block 130, Sheet 13 and Lot 1, Block 130, Sheet 10, Lot 15, Block 128, Sheet 10, or take any other action in relation thereto.

MOVED by the Appropriation Committee:

No action.

MOVED the following substitute motion by Mr. Henley of the Conservation Commission:

That the Town vote to transfer to the Conservation Commission certain Town owned parcels of land being described as Lot 1, Block 130, Sheet 13 and Lot, Block 130, Sheet 10, Lot 15, Block 128, Sheet 10.

Discussion ensued involving Mr. Henley of the Conservation Commission and Mr. Fasino, Secretary of the Appropriation Committee.

Comes now the question on the substitute motion by Mr. Henley of the Conservation Commission.

UNANIMOUSLY VOTED

ARTICLE 48. (By Request of the Conservation Commission). To see what sum of money the Town will vote to raise and appropriate by taxation, transfer from available funds and/or by borrowing to acquire by gift, purchase or take by right of eminent domain in fee, for conservation purposes, a certain parcel of land containing about 249,200 square feet on the westerly side of Randolph Street, near Great Pond in South Weymouth and shown on the Atlas of the Town of Weymouth dated January 1, 1963 as Lot 2, Block 578, Sheet 52, or take any other action in relation thereto.

MOVED by the Appropriation Committee:

No action.

MOVED the following substitute motion by Mr. Henley of the Conservation Commission:

That the Town vote to acquire by gift or purchase in fee, and all other interest therein for conservation purposes a certain parcel of land containing about 249,200 square feet on the Westerly side of Randolph Street, near Great Pond in South Weymouth and shown on the Atlas of the Town of Weymouth dated January 1, 1963, as Lot 2, Block 578, Sheet 52 and in the event that the same is acquired by purchase that not exceeding the sum of $1,000.00 shall be paid therefor and to meet said appropriation the sum of $1,000.00 is raised and appropriated from tax levy for this purpose.

Discussion ensued involving Mr. Conroy, Mr. Henley of the Conservation Commission, Town Accountant Roulston, Mr. Fasino, Secretary of the Appropriation Committee, Mr. Cain, and Mr. Whipple.

MOVED the following substitute motion by the Appropriation Committee:

That the subject matter of the Article be referred to the next Special Town Meeting.

Comes now the question on the substitute motion by the Appropriation Committee.

SO VOTED

ARTICLE 50. (By Request of the Conservation Commission). To see if the Town will vote to transfer to the Conservation Commission certain Town owned parcels of land being described as Lots 1 and 8, Block 543, Sheet 48 of the Town Atlas of 1963, said parcels to be added to the Town Watershed under the management and control of the Conservation Commission, or take any other action in relation thereto.

MOVED by the Appropriation Committee:

No action.

MOVED the following substitute motion by Mr. Henley of the Conservation Commission:

That the Town vote to transfer to the Conservation Commission certain Town owned parcels of land being described as Lots 1 and 8, Block 543, Sheet 48 of the Town Atlas of 1963, said parcels to be added to the Town Watershed under the management and control of the Conservation Commission.

Discussion ensued involving Mr. Henley of the Conservation Commission, Mr. Fasino, Secretary of the Appropriation Committee, and Town Counsel Kelly.

MOVED the following substitute motion by Town Counsel Kelly:

That the subject matter of the Article be referred to the next Special Town Meeting.

Comes now the question on the substitute motion by Town Counsel Kelly.

UNANIMOUSLY VOTED

ARTICLE 51. (By Request of the Conservation Commission). To see if the Town will vote to raise and appropriate by taxation, transfer from available funds and/or borrowing a sum of money for the purpose of establishing a Conservation Fund as authorized under the General Laws Chapter 40, Section 5 (51), or take any other action in relation thereto.

Upon motion duly made by the Appropriation Committee, it was

UNANIMOUSLY VOTED No action.

ARTICLE 52. (By Request of the Conservation Commission). To see what sum of money the Town will vote to raise and appropriate by taxation, transfer and/or borrowing or otherwise, for acquiring by gift, purchase or take by right of eminent domain in fee, for conservation purposes lots 31, 33, 34, Block 430, Sheet 33 and Lot 6, Block 433, Sheet 33 of the Town Atlas of 1963, or take any other action in relation thereto.

MOVED by the Appropriation Committee:

No action.

MOVED the following substitute motion by Mr. Henley of the Conservation Commission:

That the subject matter of the Article be referred to the next Town Meeting.

Comes now the question on the substitute motion by Mr. Henley of the Conservation Commission.

UNANIMOUSLY VOTED

ARTICLE 53. (By Request of the Naval Ammunition Depot Land Development Committee). To see if the Town will vote to raise and appropriate by taxation,

transfer from available funds and/or borrowing a sum of money for the purpose of acquiring for park and recreation purposes, a certain parcel of land located on the south side of Bridge Street in North Weymouth, and bounded on the East by the Weymouth Back River and on the South by the Municipal Incinerator and for a more particular description reference is made to a plan entitled "Plan of land owned by the United States Government dated January 18, 1965," said plan being on file in the Town Clerk's office, or take any other action in relation thereto.

MOVED by the Appropriation Committee:

That the Town acquire by purchase from the General Services Administration property owned by the United States Government and commonly referred to as the Ammunition Depot Land and as hereinafter more particularly described. Said acquisition to be for recreational use in accordance with the "Utilization Program" adopted and set forth in the vote of the Town under Article 24 of the Annual Town Meeting of 1965 and as revised under Article 3 of the Special Town Meeting of June 14, 1965. Said property to be acquired subject to the conditions set forth in the application submitted by the Town to the General Services Administration and the Board of Selectmen are authorized to execute on behalf of the Town all documents necessary to effectuate said acquisition; and to meet the cost of said acquisition, the sum of $12,500.00 is appropriated from available funds (Excess and Deficiency Account) and the sum of $100,000.00 is raised and appropriated from tax levy. Description of premises to be acquired:

Premises are described as a certain parcel of land located on the South side of Bridge Street, Weymouth, Norfolk County, and bounded on the East by the Weymouth Back River and on the North by said Bridge Street, as shown on a plan entitled, "Plan of Land owned by the United States Government dated January 18, 1965," said plan being on file in the Town Clerk's Office. For a more particular description see the metes and bounds in the motion under Article 24 of the Annual Town Meeting of 1965.

Discussion ensued involving Mr. Cain, Mr. Fasino, Secretary of the Appropriation Committee, and Town Counsel Kelly.

Comes now the question on the motion by the Appropriation Committee.

UNANIMOUSLY VOTED

ARTICLE 54. (By Request of the Naval Ammunition Depot Land Development Committee). To see if the Town will vote to raise and appropriate by taxation, transfer from available funds and/or borrowing a sum of money for the purpose of developing for park and recreation purposes, a certain parcel of land located on the south side of Bridge Street in North Weymouth and bounded on the East by the Weymouth Back River and on the south by the Municipal Incinerator and for a more particular description reference is made to a plan entitled "Plan of land owned by the United States Government dated January 18, 1965," said plan being on file in the Town Clerk's Office, or take any other action in relation thereto.

MOVED by the Appropriation Committee:

That the subject matter of this Article be referred to the sponsor.

MOVED the following substitute motion by Mr. Lane of the Board of Selectmen:

That the sum of $1,500.00 be raised and appropriated for administration, operation and equipment for the Naval Ammunition Lands. Of this sum $500.00 shall be

for equipment for picnic areas. Administration of the Naval Ammunition Lands shall be under the direction of the Park Commissioners.

Discussion ensued involving Mr. Lane of the Board of Selectmen and Mr. Gunn.

Comes now the question on the substitute motion by Mr. Lane of the Board of Selectmen.

SO VOTED

ARTICLE 55. (By Request of the Housing Authority). To see whether the Town will approve the construction of a new housing project for elderly persons pursuant to the provisions of Chapter 667 of Massachusetts Acts of 1954, and Acts in amendment thereof and in addition thereto, to be known as State-Aided Housing Project 667-2.

Upon motion duly made by the Appropriation Committee, it was

UNANIMOUSLY VOTED: That the Town approve the construction of a new housing project by the Weymouth Housing Authority, namely, a housing project for elderly persons pursuant to the provisions of Chapter 667, of Massachusetts Acts of 1954, and Acts in amendment thereof and in addition thereto, to be known as State-Aided Housing Project 667-2.

ARTICLE 56. (On Petition of Colonial Acres Association). To see if the Town will vote to raise and appropriate by taxation, transfer from available funds and/or borrowing, the sum of $25,000.00 for grading, excavating, loaming and seeding an area within the House Rock Playground. Money to be spent under the direction of the Department of Public Works, or take any other action in relation thereto.

Upon motion duly made by the Appropriation Committee, it was

UNANIMOUSLY VOTED: No action.

ARTICLE 57. (On Petition of Thomas J. Donelan and others). To see if the Town will vote to raise and appropriate by taxation, transfer from available funds and/or borrowing, the sum of Eight Hundred Dollars ($800.00) for payment to Thomas J. Donelan, as damages by reason of taking of a certain parcel of land by eminent domain, the time having expired within which he could legally bring a petition in court for assessment of damages because of such land taking, but such payment having been authorized under the provisions of Chapter 349 of the Acts of 1962, or take any other action in relation thereto.

Upon motion duly made by the Appropriation Committee, it was

UNANIMOUSLY VOTED: No action.

ARTICLE 58. (On Petition of the North Weymouth Cemetery Association). To see if the Town will vote to authorize and direct the Board of Selectmen to deed to the North Weymouth Cemetery Association a certain parcel of land on the easterly side of Norton Street opposite the intersection of Colonial Road, containing about 6,800 square feet, or to take any other action in relation thereto.

MOVED by the Appropriation Committee:

That the Board of Selectmen be authorized and directed to convey to the North Weymouth Cemetery Association a release of the Town's interest in a certain parcel

of land on the easterly side of Norton Street opposite the intersection of Colonial Road, containing about 6,800 square feet, reserving however to the Town the right to have the Public Works Department remove such gravel from said parcel of land as it may desire, within one (1) year from the date of said conveyance, and the Town shall not be liable or responsible for the removal of any ledge in connection with the removal of said gravel.

Mr. Lane of the Board of Selectmen spoke on the motion.

Comes now the question on the motion by the Appropriation Committee.

UNANIMOUSLY VOTED

ARTICLE 59. (By Request of the Industrial Development Commission). To see if the Town will vote to amend its Zoning Laws and Zoning Map, Article X of the Town By-Laws, by making the following changes:

Change of District: From Residence to Limited Business. Land shown on maps of the Town of Weymouth Atlas, revised to January 1, 1963, as lots 3, 5, 7 and 8, Block 626, Sheet 57, bounded on the East by the New York, New Haven & Hartford Railroad and the Naval Air Base; on the South by Airport Road; on the West by other land, all of which is now zoned for Limited Business, from Airport Road to the Railroad underpass, along Main Street; and Lot 1, Block 627, Sheets 57, 61 and 62, bounded on the East by the New York, New Haven & Hartford Railroad and the Naval Air Base; on the South by lots facing on Plain Terrace; on the West by land zoned for Business and Limited Business, facing on Main and Pond Streets, and on the North by Airport Road or to take any other action in relation thereto.

Mr. White of the Planning Board submitted the report of the Planning Board as required by law.

MOVED by Mr. White of the Planning Board:

No action.

MOVED the following substitute motion by Mr. O'Connor of the Industrial Development Commission:

That the Town vote to amend its zoning Laws and Zoning Map, Article X of the Town By-Laws, by making the following changes:

Change of District: From Residence to Limited Business. Land shown on maps of the Town of Weymouth Atlas, revised to January 1, 1963, as lots 3, 5, 7 and 8, Block 626, Sheet 57, bounded on the East by the New York, New Haven & Hartford Railroad and the Naval Air Base; on the South by Airport Road; on the West by other land, all of which is now zoned for Limited Business, from Airport Road to the Railroad underpass, along Main Street; and Lot 1, Block 627, Sheets 57, 61 and 62, bounded on the East by the New York, New Haven & Hartford Railroad and the Naval Air Base; on the South by lots facing on Plain Terrace; on the West by land zoned for Business and Limited Business, facing on Main and Pond Streets, and on the North by Airport Road.

Discussion ensued involving Mr. O'Connor of the Industrial Development Commission, Mr. White of the Planning Board, Mr. Fasino, Secretary of the Appropriation Committee, Mr. Park, Mr. McCaffrey, Mr. Newton, and Mr. Lane of the Board of Selectmen.

Comes now the question on the substitute motion by Mr. O'Connor of the Industrial Development Commission.

The Moderator ordered a Teller count. Mr. Hollis was sworn as a Teller in place of Mr. Zeoli by the Moderator.

Vote and count were taken and the Tellers reported 82 votes in the affirmative and 26 votes in the negative. The Moderator then declared the substitute motion by Mr. O'Connor of the Industrial Development Commission

SO VOTED

ARTICLE 60. (On Petition of the Mountain View Manor Association, Inc.). To see if the Town will vote to amend its Zoning Laws and Zoning Map, Article X of the Town By-Laws, by making the following changes:

Change of District: From Limited Industrial "A" to Residential.
Land shown on maps of the Town of Weymouth Atlas, revised to January 1, 1963, as Lots 9 and 10, Block 358, Sheet 32: and Lots 1, 9, 2, 3, 4, 5, 16, 18, 15, 7, 19, 12, 20, 26, 25, 24, 23, 22, 21 and 13, Block 409, Sheets 32 and 36, or take any other action in relation thereto.

Upon motion duly made by Mr. White of the Planning Board, it was

UNANIMOUSLY VOTED: That the Town vote to amend its Zoning Laws and Zoning Map, Article X of the Town By-Laws, by making the following changes:

Change of District: From Limited Industrial "A" to Residential.
Land shown on maps of the Town of Weymouth Atlas, revised to January 1, 1963, as lots 9 and 10, Block 358, Sheet 32: and Lots 1, 9, 2, 3, 4, 5, 16, 18, 15, 7, 19, 10, 12, 20, 26, 25, 24, 23, 22, 21, and 13, Block 409, Sheets 32 and 36.

ARTICLE 61. (On Petition of Weymouth Development Company and others). To see if the Town will vote to amend its Zoning Laws and Zoning Map, Article X of the Town By-Laws, by making the following changes:

Change of District: From Residential to Limited Business.
Land shown on the Town of Weymouth Atlas revised to January 1, 1963, as Lots 4, 24, and 46, Block 13, Sheet 5. Beginning at a point on the easterly sideline of Neck Street and running northerly to David's Island Road, then running easterly along David's Island Road, bounded on the northeast by Lot 40, Block 13, Sheet 5, on the East by Weymouth Back River and on the South by Lots 13 and 45, Block 13, Sheet 5 to Neck Street and point of beginning.

Change of District: From Residential to Limited Business.
Land shown on the Town of Weymouth Atlas revised to January 1, 1963, as Lots 1, 2, 3, Block 109, Sheet 8. Bounded by Shaw Street, Green Street and Neck Street, or to take any other action in relation thereto.

The Moderator ruled that the Article would be divided into two parts for the purpose of consideration and action.

MOVED by Mr. White of the Planning Board:

No action on the first Change of District as described in the Article.

Discussion ensued involving Mr. Schofield, Mr. Conroy, and Mr. Bailey of the Board of Appeals.

MOVED the following substitute motion by Mr. O'Connor of the Industrial Development Commission:

That the Town vote to amend its Zoning Laws and Zoning Map, Article X of the Town By-Laws, by making the following changes:

Change of District: From Residential to Limited Business.
Land shown on the Town of Weymouth Atlas revised to January 1, 1963, as Lots 4, 24, and 46, Block 13, Sheet 5. Beginning at a point on the easterly sideline of Neck Street and running northerly to David's Island Road, then running easterly along David's Island Road, bounded on the northeast by Lot 40, Block 13, Sheet 5, on the East by Weymouth Back River and on the South by Lots 13 and 45, Block 13, Sheet 5 to Neck Street and point of beginning.

Discussion ensued involving Mr. White of the Planning Board, Mr. Schofield, Mr. Fasino, Secretary of the Appropriation Committee, Mr. Blazo, Mr. Tilton, Mr. Amabile of the Board of Selectmen, and Mr. Salamone.

Comes now the question on the substitute motion by Mr. O'Connor of the Industrial Development Commission.

Vote was taken and the Moderator declared that there not being the necessary two-thirds vote in the affirmative, in fact there not being even a majority vote in the affirmative, the substitute motion by Mr. O'Connor of the Industrial Development Commission LOST.

Comes now the question on the motion of no action on the first Change of District, as described in the Article, by Mr. White of the Planning Board.

SO VOTED

MOVED by the Appropriation Committee:

No action on the second Change of District as described in the Article.

Mr. White of the Planning Board spoke on the motion.

Comes now the question on the motion of no action on the second Change of District, as described in the Article, by the Appropriation Committee.

UNANIMOUSLY VOTED

ARTICLE 62. (By Petition of Weymouth Jaycees and others). To see if the Town will vote to sell and convey for the sum of $1.00 to the Weymouth Jaycee Memorial School, Incorporated, the following town owned property, to wit: the parcel of land formerly occupied by the Shaw School, so-called, and being shown on the Weymouth Town Atlas, revised January 1, 1963, as Lot 6, Block 462, Sheets 37 and 41, said parcel containing approximately 33,700 square feet, or take any other action in relation thereto.

MOVED by Mr. Remondini:

That the subject matter of the Article be referred to the next Town Meeting.

Discussion ensued involving Mr. Lane and Mr. Amabile of the Board of Selectmen.

Comes now the question on the motion by Mr. Remondini.

UNANIMOUSLY VOTED

ARTICLE 63. (By Request of the Board of Selectmen and the Cemetery Committee). To see if the Town will vote to authorize the Board of Selectmen to accept a deed to the real property of the Elmwood Cemetery Association, in particular the cemetery of said Association as shown on a plan entitled "Plan of Elmwood Cemetery in South Weymouth, Mass." dated July 13, 1965, by Frank S. Lagrotteria, Town Engineer, duly filed in the office of the Town Clerk, and further, to see if the Town will accept any and all trust funds or other property of the said Association subject to approval of said transfer by a court of competent jurisdiction, said cemetery and other property to be held by the Town subject to and in accordance with the provisions of Chapter 246 of the Acts of 1965, and to do any and all things necessary for carrying out the purposes of said Chapter 246.

Upon motion duly made by the Appropriation Committee, it was

UNANIMOUSLY VOTED: That the Town vote to authorize the Board of Selectmen to accept a deed to the real property of the Elmwood Cemetery Association, in particular the cemetery of said Association as shown on a plan entitled, "Plan of Elmwood Cemetery in South Weymouth, Mass." dated July 13, 1965, drawn by Frank S. Lagrotteria, Town Engineer, and duly filed in the office of the Town Clerk, and further, that the Town vote to accept any and all trust funds or other property of said Association provided the approval of said transfer of said trust funds is obtained from a court of competent jurisdiction, said cemetery and other property to be held by the Town subject to and in accordance with the provisions of Chapter 246 of the Acts of 1965.

The Moderator commended the Town Meeting Members for their patience during the long hours of the meeting and stated that they were truly good citizens of the Town in doing their job as Town Meeting Members as they were elected to do. He also thanked the members of the Appropriation Committee for their long and hard study and the other officers and officials of the Town for their cooperation.

Upon motion duly made by the Appropriation Committee, it was

UNANIMOUSLY VOTED: That the Annual Town Meeting adjourn at 1:30 A.M.

A True Copy Attest:

Harry Christensen
Town Clerk

SUMMARY OF APPROPRIATIONS
ANNUAL TOWN MEETING
MARCH 7 and 9, 1966

Art. 1 Item		Raise and Appropriate	Appropriate
1.	Appropriation Committee	$ 3,000.00	
2.	Selectmen's Department	18,574.00	
3.	Town Accountant's Department	27,625.24	
4.	Town Treasurer's Department	29,831.74	
5.	Tax Collector's Department	40,739.70	
6.	Assessors Department	46,668.00	
7.	Legal Department	19,600.00	
8.	Payment of damages	35,000.00	
9.	Town Clerk's Department	24,186.00	
10.	Elections	19,032.00	
	Registrars of Voters	13,132.20	
11.	Public Works		
	a. Board of Public Works	86,523.60	
	b. Eng. Division	109,961.88	
	c. Highway Division	483,543.60	$ 2,500.00
	d. Park Division	60,940.00	
	e. Sanitation Division	214,178.00	
	f. Sewer Division	92,717.80	
	g. Tree Division	53,961.20	
	h. Water Division		627,663.00
	i. Equipment	24,000.00	50,000.00
12A.	Planning Board	1,300.00	
B.	Industrial Development Commission	6,100.00	
13.	Maint. & upkeep of Town Hall, etc.	47,417.32	
14.	Maint. of Civil War & War Memorials	100.00	
15.	Police Department	715,591.10	4,040.00
16.	Fire Department	732,835.50	47,000.00
17.	Inspector's Department	32,814.50	
18.	Sealer of Weights & Measures	2,686.00	
19.	Street Lighting	156,488.00	
20.	Harbor Master's Department	11,939.00	
21.	Board of Health	80,654.36	
22.	Employment of Nurses	8,500.00	
23.	Garbage disposal	--	
24.	Public Assistance	806,060.00	
25.	Pensions	127,542.80	
26.	Veterans Benefits	222,141.80	
27.	School Department	5,496,734.01	4,067.99
28.	Libraries	199,394.75	12,044.25
29A.	Observance of Memorial Day	2,500.00	
B.	Observance of Veterans Day	600.00	
30.	Recreation	86,639.50	
31.	Miscellaneous	178,305.00	50,000.00
32.	Unpaid Bills	783.99	
33.	Overdrafts	--	
34.	Contributory	243,093.00	
35.	Alewife Fishery	200.00	
36.	Care of Soldiers Graves	2,500.00	
37.	Care of Old Cemeteries	1,500.00	

Art. 1 Item		Raise and Appropriate		Appropriate
38.	Interest and Discount	399,000.00		
39.	Retirement of Bonds & Notes	1,143,000.00		
40.	Municipal Bldgs. Fire Ins. Fund	1.00		
41.	Fire and Other Insurance	55,000.00		
42.	Reserve Fund	80,245.37		19,754.63
Art.				
7.	Acceptance of Streets	23,555.00		
8.	Street Construction			86,000.00
9.	Street Construction	13,000.00		67,000.00
10.	Street Construction (Middle St.)			72,465.02
11.	Sidewalk Building Program	20,000.00		
12.	Dutch Elm Disease Control			7,500.00
13.	Drainage			15,000.00
14.	Drainage			100,000.00
15.	Common Sewers			94,500.00
16.	Common Sewers	22,700.00		129,100.00
			Loan	150,000.00
18.	Land taking - Middle St.	1.00		
21.	Land taking - Neck St.	1.00		
22.	Well Locations for Water Supply		Loan	60,000.00
23.	14" Gravity Water Main		Loan	60,000.00
26.	Land taking - Mill River	1.00		
27.	Land taking - Julia Rd. Playground	5.00		
28.	Parks and Playgrounds			6,650.00
30.	Mosquito Control			8,500.00
31.	Mosquito Control Works			500.00
32.	Stocking Ponds, etc.	300.00		
35.	Holiday Pay for Firefighters	7,526.00		
37.	Pine Grove Area (water lines)			15,000.00
38.	Consultant (School Bldgs. needs Com.)	8,000.00		
42.	Preserve Dugout Canoe			900.00
53.	Naval Ammunition Depot Land	100,000.00		12,500.00
54.	Naval Ammunition Depot Land	1,500.00		
Total		$12,441,470.96		$1,432,684.89

A true copy. Attest:

Harry Christensen
Town Clerk

ANNUAL ELECTION
March 14, 1966

Precinct	Time Received	Votes Cast
Precinct One	12:30 A.M.	893
Precinct Two	1:10 A.M.	1032
Precinct Three	1:30 A.M.	728
Precinct Four	1:30 A.M.	1047
Precinct Five	1:30 A.M.	969
Precinct Six	11:55 P.M.	843
Precinct Seven	1:30 A.M.	1064
Precinct Eight	1:30 A.M.	1419
Precinct Nine	1:30 A.M.	1071
Precinct Ten		859
Precinct Eleven	12:30 A.M.	955
Precinct Twelve	11:55 P.M.	597

Board of Registrars
Eleanor C. Jack
Thomas J. Finley
John F. Tracy
Harry Christensen

Precinct	1	2	3	4	5	6	7	8	9	10	11	12	Total
Board of Selectmen, 3 years (1)													
George E. Lane	515	538	302	442	420	381	479	715	479	377	467	284	5399
J. Warren Heffernan	348	456	398	559	511	416	547	665	554	441	455	290	5640
Scattering													
Blanks	30	38	28	46	38	46	38	39	38	41	33	23	438
Total	893	1032	728	1047	969	843	1064	1419	1071	859	955	597	11477

Precinct	1	2	3	4	5	6	7	8	9	10	11	12	Total
Board of Selectmen, 2 years (1) (to fill vacancy)													
Richard H. Blagdon	8	15	8	18	14	12	57	20	31	13	17	7	220
Raymond E. Buchan	356	272	233	177	171	216	181	447	157	174	326	208	2918
Thomas F. Duff, Jr.	101	47	14	21	15	14	22	105	25	16	136	13	529
Charles E. Hurd	107	70	157	119	107	31	88	211	123	206	79	34	1332
Edward C. Kearns	44	199	56	91	295	204	110	130	180	60	32	69	1470
William J. Murphy	57	30	7	11	10	5	13	41	22	15	121	12	344
John C. Nourse	96	173	89	328	172	114	306	296	306	164	135	119	2298
Daniel J. O'Connell, Jr.	52	117	95	113	67	110	133	90	74	131	35	57	1074
Domenic E. Pompeo	28	50	25	112	70	81	89	46	79	19	29	45	673
Scattering													
Blanks	44	59	44	57	48	56	65	33	74	61	45	33	619
Total	893	1032	728	1047	969	843	1064	1419	1071	859	955	597	11477
Board of Public Works, 3 years (2)													
John E. McCaffrey	525	562	484	718	610	374	642	822	671	608	591	375	6982
J. Frank McDonough	476	485	385	637	583	353	625	721	614	497	515	295	6186
John P. Reilly	200	294	182	210	198	292	244	328	234	193	245	160	2780
Dante A. Salamone	299	396	185	251	249	318	304	516	283	190	278	200	3469
Scattering					1								1
Blanks	286	327	220	278	297	349	313	451	340	230	281	164	3536
Total	1786	2064	1456	2094	1938	1686	2128	2838	2142	1718	1910	1194	22954
Board of Assessors, 3 years (1)													
Allan R. McKinnon	747	842	582	894	810	645	883	1191	887	727	815	496	9519
Scattering							1					1	2
Blanks	146	190	146	153	159	198	180	228	184	132	140	100	1956
Total	893	1032	728	1047	969	843	1064	1419	1071	859	955	597	11477
Park Commissioner, 3 years (1)													
William G. Rennie	757	855	619	903	811	641	881	1218	889	735	826	496	9631
Scattering							1						1

Precinct	1	2	3	4	5	6	7	8	9	10	11	12	Total
Blanks	136	177	109	144	158	202	182	201	182	124	129	101	1845
Total	893	1032	728	1047	969	843	1064	1419	1071	859	955	597	11477
School Committee, 3 years (2)													
Evelyn C. Harrington	715	799	569	836	756	632	850	1135	851	690	793	460	9086
Harold B. Nash	728	823	574	881	782	615	860	1150	893	714	793	462	9275
Scattering			1			2							3
Blanks	343	442	312	377	400	437	418	553	398	314	324	272	4590
Total	1786	2064	1456	2094	1938	1686	2128	2838	2142	1718	1910	1194	22954
Trustees of Tufts Library, 3 years (3)													
Henry F. Godin	590	693	466	690	608	539	711	883	692	585	599	394	7450
Francis J. Cassani	365	311	207	272	208	247	240	479	194	158	394	172	3247
Paul C. Cleaves	470	514	360	444	447	347	424	866	463	412	588	259	5594
Robert E. Deakin	181	211	204	309	222	117	252	313	245	377	202	114	2747
Ernest B. Remondini	282	441	232	325	241	473	398	455	306	213	286	248	3900
Anstrice VanKeuren	222	299	258	511	546	161	508	471	661	346	270	206	4459
Scattering													
Blanks	569	627	457	590	635	645	659	790	652	486	526	398	7034
Total	2679	3096	2184	3141	2907	2529	3192	4257	3213	2577	2865	1791	34431
Trustees of Tufts Library, 1 year (1) (to fill vacancy)													
Robert D. Gould	389	480	289	424	350	414	461	552	413	371	388	278	4809
V. Leslie Hebert	396	452	353	501	510	328	525	707	554	401	472	252	5451
Blanks	108	100	86	122	109	101	78	160	104	87	95	67	1217
Total	893	1032	728	1047	969	843	1064	1419	1071	859	955	597	11477
Board of Health, 3 years (1)													
Francis R. Cashman	515	582	419	563	364	459	561	774	463	501	546	340	6087
Peter Salemme	83	147	59	94	62	161	125	134	69	48	83	82	1147
Robert A. Shepherd	213	207	168	296	463	143	298	374	440	237	223	125	3187
Scattering													

Precinct	1	2	3	4	5	6	7	8	9	10	11	12	Total
Blanks	82	96	82	94	80	80	80	137	99	73	103	50	1056
Total	893	1032	728	1047	969	843	1064	1419	1071	859	955	597	11477
Planning Board, 5 years (1)													
John J. Savage, Jr.	623	627	484	682	622	488	669	954	687	575	653	368	7432
Charles B. Turnesa	175	231	132	250	213	188	245	281	237	180	188	140	2460
Scattering													
Blanks	95	174	112	115	134	167	150	184	147	104	114	89	1585
Total	893	1032	728	1047	969	843	1064	1419	1071	859	955	597	11477
Planning Board 3 years (1) (to fill vacancy)													
Edward H. Collagan, Jr.	274	353	231	345	265	268	502	411	411	252	302	186	3800
Edward W. Owens, Jr.	226	216	151	315	176	153	181	426	235	274	266	136	2755
John F. Shea	223	261	181	226	378	202	211	324	202	190	221	162	2781
Scattering													
Blanks	170	202	165	161	150	220	170	258	223	143	166	113	2141
Total	893	1032	728	1047	969	843	1064	1419	1071	859	955	597	11477
Planning Board, 2 years (1) (to fill vacancy)													
Harry Christensen	758	858	592	875	800	664	907	1207	894	743	819	493	9610
Scattering													
Blanks	135	174	136	172	169	179	157	212	177	116	136	104	1867
Total	893	1032	728	1047	969	843	1064	1419	1071	859	955	597	11477
Annual Moderator, 1 year (1)													
Philip T. Jones	745	860	582	861	784	681	879	1192	900	731	798	486	9499
Scattering													
Blanks	148	172	146	186	185	162	185	227	171	128	157	111	1978
Total	893	1032	728	1047	969	843	1064	1419	1071	859	955	597	11477
Housing Authority, 5 years (1)													
Plumer E. Pope	477	479	352	532	576	332	581	771	619	497	523	288	6027

Precinct	1	2	3	4	5	6	7	8	9	10	11	12	Total
Edward J. Flynn	192	174	149	269	153	138	214	253	199	157	172	91	2161
John W. Labadie	128	290	152	149	131	265	139	267	113	114	161	164	2073
Scattering													
Blanks	96	89	75	97	109	108	130	128	140	91	99	54	1216
Total	893	1032	728	1047	969	843	1064	1419	1071	859	955	597	11477
Redevelopment Authority, 2 years (1) (to fill vacancy)													
Richard W. Blazo	552	241	202	314	217	167	196	419	208	186	429	128	3259
F. Raymond Leary	131	350	236	261	169	402	370	378	164	293	206	226	3186
Wilbut G. Tirrell	135	304	181	368	472	159	396	454	583	277	205	153	3687
Scattering													
Blanks	75	137	109	104	111	115	102	168	116	103	115	90	1345
Total	893	1032	728	1047	969	843	1064	1419	1071	859	955	597	11477
Question No. 1 -- Shall the Town accept the provisions of Section 47B of Chapter 31 of the General Laws relative to janitors of School Buildings?													
YES	550	643	450	610	580	524	706	853	579	503	612	387	6997
NO	274	288	217	349	323	239	296	492	392	286	283	177	3616
Scattering													
Blanks	69	101	61	88	66	80	62	74	100	70	60	33	864
Total	893	1032	728	1047	969	843	1064	1419	1071	859	955	597	11477
Question No. 2 -- Shall the public water supply for domestic use in the town be Fluoridated?													
YES	291	302	248	406	365	247	336	548	462	308	344	209	4066
NO	558	654	446	591	579	549	698	846	569	519	582	377	6968
Scattering													
Blanks	44	76	34	50	25	47	30	25	40	32	29	11	443
Total	893	1032	728	1047	969	843	1064	1419	1071	859	955	597	11477

Precinct 1

Vote for Seven

Town Meeting Members, 3 years	
Kenneth D. Chase, 78 Regatta Road	667
Evelyn V. Fowler, 197 Wessagusett Road	671
William E. Irish, 67 North Street	658
John H. Pitts, 11 Harborview Avenue	685
William L. Walsh, 92 Babcock Avenue	659
Margaret W. Blazo, 15 Regatta Road	641
Vincent J. DiSessa, 21 Birchbrow Avenue	641
Scattering	1
Blanks	1628
Total	6251

Town Meeting Member, 1 year (1) (to fill vacancy)	
James K. White, 43 Fort Point Road	727
Scattering	166
Blanks	893
Total	

Precinct 2

Vote for Seven

Town Meeting Members, 3 years	
William H. Brocklesby, 582 Broad Street	622
Leo C. Casey, 20 Fisk Avenue	569
Laurence J. Cullivan, 63 Laurel Street	686
Edmond J. Feeney, 47 Gilbert Road	578
Harold C. Gould, 22 Grant Street	656
Joseph F. Harraghy, 500 East Street	525
Thomas E. Lambe, 126 Middle Street	631
Edward G. Ennis, 140 Jaffrey Street	421
Elaine A. Pepe, 50 Laurel Street	212
William J. Pepe, 50 Laurel Street	299
Dante A. Salamone, 586 East Street	377

Scattering	1648
Blanks	7224
Total	

Town Meeting Member, 1 year (1) (to fill vacancy)

Claire J. Aizenstadt, 600 Broad Street	249
Harold P. Godwin, 46 Putnam Street	116
John M. Harrington, 71 Gilbert Road	187
Chester W. McNeil, 50 Suwanee Road	139
Robert J. Navicky, 694 Broad Street	241
Scattering	100
Blanks	1032
Total	

Precinct 3

Town Meeting Members, 3 years — Vote for Six

Michael Bartsch, 12 Glendale Street	523
Robert G. Clark, 12 Foye Avenue	520
Richard H. Gilbert, 31 Webb Street	529
Henry J. Laramee, 152 Washington Street	541
Thomas O. Schulz, 54 Roosevelt Road	524
William E. Durgin, 43 Granite Street	508
Scattering	2
Blanks	1221
Total	4368

Precinct 4

Town Meeting Members, 3 years — Vote for Seven

Robert T. Allen, 750 Main Street	743
John F. Connell, 612 Main Street	736
Henry A. Giguere, 1099 Front Street	680
Brian M. Kelly, 704 Front Street	708

William R. McKinney, 1031 Front Street	777
Edward W. Owens, Jr., 44 Jacquelyn Road	668
Theodore R. Hawkes, 64 Park Avenue	501
William M. Hoxie, 64 Adams Place	502
Charles B. Turnesa, 592 Main Street	364
Scattering	
Blanks	1650
Total	7329

Town Meeting Member, 2 years (1) (to fill vacancy)

John D. McKenna, 20 Progress Street	832
Scattering	215
Total	1047

Precinct 5

Town Meeting Members, 3 years — Vote for Six

John P. Hackett, 466 Thicket Street	733
David W. Kelley, 94 Lakewood Road	720
Frederick A. Little, 390 Pond Street	745
Ann L. Richardson, 39 Pine Circle	662
George F. Sargent, 58 Hollis Street	742
Clarence W. Taylor, 58 Lakewood Road	622
John F. Shea, 38 Hilldale Road	416
Scattering	1
Blanks	1133
Total	5814

Precinct 6

Town Meeting Members, 3 years — Vote for Five

John E. Butler, 50 Cedar Street	561
Robert J. Harrington, 30 High Street Place	528
Richard Reidy, 150 Lake Street	538

Ernest B. Remondini, 122 Cedar Street	525
Guido F. Zeoli, 53 Veronica Lane	431
James J. Cunniff, 11, 1189 Pleasant Street	340
John P. Reilly, 133 Charles Diersch Street	362
Scattering	
Blanks	930
Total	4215

Precinct 7

Town Meeting Members, 3 years	Vote for Seven
Henry B. Fall, 47 Holly Hill Circle	682
John J. Fitzgerald, St., 1254 Washington Street	637
Charles A. Flynn, 752 Pleasant Street	610
Franklin Fryer, 362 Ralph Talbot Street	731
Robert E. Gauley, 210 Park Avenue	576
Thomas J. Lindsay, 36 Holly Hill Circle	645
Richard H. Blagdon, 33 Circuit Road	290
Mary L. Emanuello, 820 Pleasant Street	374
Robert D. Gould, 14 Palmer Street	430
F. Raymond Leary, 1065 Washington Street	414
Edward G. Salvas, Jr., 12 Century Road	307
Richard D. Stard, 74 Mandalay Road	386
Scattering	
Blanks	1366
Total	7448

Precinct 8

Town Meeting Members, 3 years	Vote for Nine
Merle S. Averill, 98 Mt. Vernon Road East	1002
Raymond E. Buchan, 60 Narragansett Avenue	1054
Carl A. Carlson, 152 Roosevelt Road	984
Harry C. Chase, 33 Narragansett Avenue	1029

Paul C. Cleaves, 74 Abigail Adams Circle	1078
John W. Coyle, 399 Commercial Street	998
George F. Keating, 323 Green Street	978
Robert R. Chapman, 92 Idlewell Boulevard	769
John C. Lewis, 52 Seminole Avenue	606
John C. Nourse, 14 Lantern Lane	848
Gerard E. Reed, Jr., 44 Doris Drive	703
Scattering	
Blanks	2722
Total	12771

Precinct 9

Town Meeting Members, 3 years	Vote for Eight
Harold B. Gammell, 47 Blanchard Road	705
James E. Gridley, 20 Keating Circle	716
Henry Hoffman, 46 Nevin Road	792
Daniel V. McIsaac, 37 Bald Eagle Road	589
Elizabeth M. Pruden, 62 Torrey Street	704
Lincoln W. Ryder, 73 Union Street	667
Darrell D. Smith, 88 Torrey Street	705
Arthur F. Ward, 36 Liberty Street	567
John J. Gallagher, Jr., 61 Nevin Road	368
Richard L. Hansbury, 42 Kent Road	469
Theodore D. Hawkes, 41 Union Street	430
Scattering	
Blanks	1856
Total	8568

Precinct 10

Town Meeting Members, 3 years	Vote for Six
George H. Bell, Jr., 120 Pleasant Street	557
Russell A. Carroll, 428 Front Street	613

Peter P. Fortuna, 21 Briarwood Trail	583
Domenic S. Fucile, 39 Honestead Avenue	581
Walter B. Heffernan, 41 Kingman Street	653
Charles W. Whipple, 71 King Avenue	557
William J. Hayes, 19 Roseen Avenue	456
Scattering	
Blanks	1154
Total	5154

Town Meeting Member, 2 years (1) (to fill vacancy)

Ruth P. Campbell, 17 Harland Road	359
Andrew P. Fisichelli, 30 Blake Road Extension	109
Raymond E. Harvie, 93 Norma Avenue	315
Scattering	
Blanks	76
Total	859

Precinct 11

Town Meeting Members, 3 years — Vote for Seven

Gerald K. Hackett, 14 Lochmere Avenue	653
Joseph L. Kelly, 73 Standish Street	680
Donald G. Patt, 33 Johnson Road	656
James O. Stevens, 26 Gilmore Street	661
Bernice Stiles, 30 Pierce Court	625
Willis M. Wight, 126 Evans Street	666
Norman R. Wright, 283 North Street	688
Dolores D. Jakaus, 44 Altrura Road	220
Walter A. Knoll, 30 Standish Street	362
Mary B. Walker, 180 Green Street	341
Scattering	
Blanks	1133
Total	6685

Precinct 12

Town Meeting Members, 3 years	Vote for Five	
Joseph E. Connolly, 565 Middle Street		431
Charles Conti, 43 Longwood Road		427
Robert W. Gillis, 24 Leslie Avenue		414
Donald W. Layton, 35 Spring Street		415
Francis R. Matthes, 331 Broad Street		285
John W. Singarella, 281 Essex Street		338
Scattering		
Blanks		675
Total		2985

Town Meeting Members, 2 years (1) (to fill vacancy)	
Paul B. O'Brien, 25 Holmberg Road	347
Domenic J. Sansone, 264 Middle Street	169
Scattering	
Blanks	81
Total	597

Recount--------March 31, 1966

Precinct 2

Town Meeting Member, 1 year (1) (to fill vacancy)	
Claire J. Aizenstadt	251
Harold P. Godwin	116
John M. Harrington	195
Chester W. McNeil	132
Robert J. Navicky	243
Scattering	
Blanks	95
Total	1032

Precinct 4

Vote for Seven

Town Meeting Member, 3 years	
Robert T. Allen	743
John F. Connell	736
Henry A. Giguere	683
Brian M. Kelly	710
William R. McKinney	780
Edward W. Owens, Jr.	669
Theodore R. Hawkes	496
William M. Hoxie	504
Charles B. Turnesa	364
Scattering	
Blanks	1644
Total	7329

Board of Registrars
Eleanor C. Jack
Thomas J. Finley
Harry Christensen
John F. Tracy

A true copy. ATTEST:

Harry Christensen
Town Clerk

WARRANT FOR STATE ELECTION

THE COMMONWEALTH OF MASSACHUSETTS

Norfolk, ss.

GREETING:

To either of the Constables of the Town of Weymouth.

In the name of the Commonwealth you are hereby required to notify and warn the inhabitants of said Town who are qualified to vote in Primaries to meet at the polling places of their respective precincts, to wit:

In Precinct 1 - In the Bicknell School Hall, 90 Sea Street;

In Precinct 2 - In the American Legion Hall on Commercial Street;

In Precinct 3 - In the Charles Y. Berry Auditorium in the Hunt School Building on Broad Street;

In Precinct 4 - On the ground floor of the Thomas V. Nash, Jr. School, 1003 Front Street;

In Precinct 5 - In the building of the Alice E. Fulton School, Pond Street;

In Precinct 6 - On the ground floor of the Lawrence W. Pingree School, 1250 Commercial Street;

In Precinct 7 - On the ground floor of the South Junior High School, 280 Pleasant Street;

In Precinct 8 - On the ground floor of the John F. McCulloch School, 180 Green Street;

In Precinct 9 - On the ground floor of the Edward B. Nevin School, 850 Main Street;

In Precinct 10 - In the Homestead School, off approximately 425 Front Street;

In Precinct 11 - In the Elden Johnson School on Pearl Street;

In Precinct 12 - In the First Methodist Church, 747 Broad Street.

ON TUESDAY, THE EIGHTH DAY OF NOVEMBER, 1966

at eight o'clock A.M. for the following purposes:

then and there to bring in to the election officers their votes on the ballot for the following named public officers, to wit:

SENATOR IN CONGRESS for this Commonwealth

GOVERNOR for this Commonwealth

LIEUTENANT GOVERNOR for this Commonwealth

ATTORNEY GENERAL for this Commonwealth

SECRETARY OF THE COMMONWEALTH for this Commonwealth

TREASURER AND RECEIVER-GENERAL for this Commonwealth

AUDITOR OF THE COMMONWEALTH for this Commonwealth

REPRESENTATIVE IN CONGRESS for the Eleventh Congressional District

COUNCILLOR for the First Councillor District

SENATOR for the Norfolk and Plymouth Senatorial District

TWO REPRESENTATIVES IN GENERAL COURT for the Fourth Representative District

DISTRICT ATTORNEY for the Norfolk County District

REGISTER OF PROBATE AND INSOLVENCY for the Norfolk County

COUNTY COMMISSIONER (1) for the Norfolk County

COUNTY TREASURER for the Norfolk County

and also to vote "Yes" or "No" on the following questions:

QUESTION NO. 1
PROPOSED AMENDMENT TO THE CONSTITUTION

Do you approve of the adoption of an amendment to the Constitution summarized below which was approved by the General Court in a joint session of the two branches held June 11, 1963, received 228 votes in the affirmative and 29 in the negative, and in a joint session of the two branches held May 5, 1965, received 225 votes in the affirmative and 24 in the negative? YES
NO

SUMMARY

The proposed amendment provides that at state elections candidates for Governor and Lieutenant-Governor shall be grouped on the official ballot according to the party that they represent and that it shall not be possible to vote for Governor and Lieutenant-Governor except as a partisan group.

QUESTION NO. 2
PROPOSED AMENDMENT TO THE CONSTITUTION

Do you approve of the adoption of an amendment to the constitution summarized below which was approved by the General Court in a joint session of the two branches held July 16, 1963, received 169 votes in the affirmative and 100 in the negative, and in a joint session of the two branches held May 5, 1965, received 200 votes in the affirmative and 61 in the negative? YES
NO

SUMMARY

The proposed amendment provides that the Governor, for the purpose of making certain structural changes in the executive department, may from time to time prepare reorganization plans to be presented to the General Court. If the General Court

fails to disapprove a reorganization plan within sixty days of its presentation and has not prorogued by the end of such sixty days, the plan at that time shall have the force of law.

QUESTION NO. 3
PROPOSED AMENDMENT TO THE CONSTITUTION

Do you approve of the adoption of an amendment to the constitution summarized below which was approved by the General Court in a joint session of the two branches held June 11, 1963, received 232 votes in the affirmative and 18 in the negative, and in a joint session of the two branches held May 19, 1965, received 159 votes in the affirmative and 91 in the negative?

YES
NO

SUMMARY

The proposed amendment authorizes the Commonwealth and the cities and towns therein to provide for municipal industrial development in such manner as the General Court may determine.

QUESTION NO. 4
PROPOSED AMENDMENT TO THE CONSTITUTION

Do you approve of the adoption of an amendment to the constitution summarized below which was approved by the General Court in a joint session of the two branches held July 16, 1963, received 208 votes in the affirmative and 43 in the negative, and in a joint session of the two branches held May 19, 1965, received 219 votes in the affirmative and 39 in the negative?

YES
NO

SUMMARY

The proposed amendment confers considerable authority upon cities and towns with respect to the conduct of municipal government, including the authority to adopt, repeal and amend city and town charters and, in accordance therewith, local ordinances and by-laws. The General Court retains general power to act in relation to cities and towns and classes thereof and, in some circumstances, to enact special laws regarding a particular municipality, including laws for its incorporation, dissolution or merger. Cities and towns are not empowered to act with respect to general elections, taxation, pledges of credit, dispositions of park land, general civil relationships, the punishment of felonies, or the imposition of imprisonment except as the General Court may lawfully confer such powers upon them.

QUESTION NO. 5
LAW SUBMITTED UPON REFERENDUM AFTER PASSAGE

Do you approve of a law summarized below, which was approved in the House of Representatives by a vote of 118 in the affirmative and 102 in the negative and was approved in the Senate by a vote of 21 in the affirmative and 16 in the negative?

YES
NO

SUMMARY

The Act imposes a temporary tax upon all retail sales of tangible personal property at the rate of three per cent of the selling price. Sales of certain items are exempted from the tax, including but not limited to sales of food products for human use, articles of clothing, prescription medicines, agricultural machinery and certain publications. The statute contains specific provisions relating to the registration of vendors, the filing of returns and the payment of the amounts collected by such vend-

ors. Vendors may apply to the State Tax Commission for abatements of the amounts owed where they believe such amounts to be excessive, and decisions of the Commission on such applications may be reviewed by the Appellate Tax Board. The Commissioner of Corporations and Taxation shall have the usual powers and remedies provided for tax collection for the collection of the taxes imposed by this section. The State Tax Commission shall issue regulations necessary for proper administration and enforcement of the section.

The Act further imposes a temporary excise upon the storage, use or other consumption in Massachusetts of tangible personal property at the rate of three per cent of the sales price of such property. Sales upon which the retail sales tax described above has been imposed, or which are exempt from the retail sales tax, shall be exempt from the use tax. Sales upon which a tax has been paid in another jurisdiction shall also be exempt. Assessment, abatement and collection of the use tax shall be governed by the provisions which relate to the tax upon retail sales. The tax upon retail sales and the excise upon storage, use or other consumption shall be effective during the period from April 1, 1966 to December 31, 1967.

Each qualified taxpayer shall be entitled to a credit of four dollars for himself, four dollars for his spouse and eight dollars for each qualified dependent, but such credit shall not be allowed if the taxable income of such individual and his spouse exceeds five thousand dollars for the year. In addition to the taxes described above, the Act provides for new excises upon certain banks; new taxes upon the income of certain corporations, new taxes upon cigarettes; a room occupancy excise upon rent paid for the use of hotel rooms and other lodging places; and excises upon sales of certain alcoholic beverages.

The Act creates the Local Aid Fund for the purpose of providing educational assistance, and authorizes the periodic distribution of amounts from such Fund to the cities and towns. In addition, the Act contains a variety of provisions relating to the program of State aid to public schools, and to its administration.

QUESTION NO. 6

Do you approve of an act passed by the General Court in the year nineteen hundred and sixty-six, entitled "An Act imposing a temporary tax on retail sales, and a temporary excise upon the storage, use or other consumption, of certain tangible personal property, revising and imposing certain other taxes and excises, establishing the Local Aid Fund, and providing for the distribution of funds therefrom to cities and towns?" YES
NO

QUESTION NO. 7

A. Shall licenses be granted in this town for the sale therein of all alcoholic beverages (whiskey, rum, gin, malt beverages, wines and all other alcoholic beverages)? YES
NO

B. Shall licenses be granted in this town for the sale therein of wines and malt beverages (wines and beer, ale and all other malt beverages)? YES
NO

C. Shall licenses be granted in this town for the sale therein of all alcoholic beverages in packages, so called, not to be drunk on the premises? YES
NO

D. Shall licenses be granted in this town for the sale of all alcoholic beverages by hotels having a dining room capacity of not less than ninety-nine persons and lodging capacity of not less than fifty rooms? YES
NO

QUESTION NO. 8

B. Shall the pari-mutual system of betting on licensed dog races be permitted in this county? YES
NO

The polls will be open from 8:00 A.M. to 8:00 P.M.

And you are hereby directed to serve this Warrant by posting attested copies thereof seven days at least before the time of holding said meeting as directed by vote of the Town.

Hereof fail not, and make return of this warrant with your doings thereon to the Town Clerk of Said Town on or before the twenty-eighth of October, A.D. 1966.

Given under our hands and seals this seventeenth day of October, A.D. 1966.

FRANKLIN FRYER, Chairman
HERBERT CHUBBUCK, Clerk
RALPH J. AMABILE, JR.
RAYMOND E. BUCHEM
J. WARREN HEFFERNAN
Weymouth Board of Selectmen

A true copy. ATTEST:

Norman J. Keith
Constable of Weymouth

RETURN OF SERVICE

October 21, 1966

Norfolk, ss.

Pursuant to the above Warrant, I have this day notified and warned the inhabitants of Weymouth aforesaid to meet at the respective places and times as set forth in said Warrant by posting true and attested copies of the same in two public places in each voting precinct in said Town seven days before the time of holding said meeting.

Norman F. Keith
Constable of Weymouth

October 21, 1966

Received and filed in the Office of the Town Clerk, October 21, 1966 at 2.50 P.M.

A true copy. ATTEST.

Harry Christensen
Town Clerk

STATE PRIMARY
September 13, 1966

Returns Received	Time	Votes Cast Republican	Votes Cast Democratic	Total
Precinct One	11:15	121	500	621
Precinct Two	10:55	131	441	572
Precinct Three	12:45	116	403	519
Precinct Four	12:10	179	514	693
Precinct Five	11:55	208	403	611
Precinct Six	1:00 A.M.	112	350	462
Precinct Seven	12:10	139	541	680
Precinct Eight	11:20	215	674	889
Precinct Nine	11:55	277	436	713
Precinct Ten	10:27	223	383	606
Precinct Eleven	12:45	163	481	644
Precinct Twelve	10:30	60	300	360
Total		1944	5426	7370

JOHN F. TRACY
ELEANOR C. JACK
ARTHUR F. WARD
HARRY CHRISTENSEN

Board of Registrars
Town of Weymouth

DEMOCRATIC

Precinct	1	2	3	4	5	6	7	8	9	10	11	12	Total
Senator in Congress (1)													
Endicott Peabody	292	243	193	275	241	190	295	386	229	210	277	183	3014
Thomas B. Adams	46	32	35	44	26	26	28	51	33	24	37	16	398
John F. Collins	152	156	165	185	130	125	208	226	161	137	158	91	1894

Precinct	1	2	3	4	5	6	7	8	9	10	11	12	Total
Scattering													
Blanks	10	10	10	10	6	9	10	11	13	12	9	10	120
Total	500	441	403	514	403	350	541	674	436	383	481	300	5426
Governor (1)													
Edward J. McCormack, Jr.	249	215	177	222	182	154	257	329	210	164	226	137	2522
Kenneth P. O'Donnell	243	220	218	275	216	190	275	334	217	212	251	158	2809
Scattering													
Blanks	8	6	8	17	5	6	9	11	9	7	4	5	95
Total	500	441	403	514	403	350	541	674	436	383	481	300	5426
Lieutenant Governor (1)													
Joseph E. McGuire	267	227	203	277	221	181	287	359	232	207	280	148	2889
Herbert L. Connolly	198	181	171	195	159	134	212	271	168	152	170	125	2136
Scattering													
Blanks	35	33	29	42	23	35	42	44	36	24	31	27	401
Total	500	441	403	514	403	350	541	674	436	383	481	300	5426
Attorney General (1)													
Francis X. Bellotti	291	237	220	281	213	173	303	350	215	194	270	198	2945
Robert J. DeGiacomo	107	99	88	111	98	87	115	154	114	109	98	48	1228
Foster Furcolo	94	87	80	98	78	77	108	145	92	72	105	48	1084
Scattering													
Blanks	8	18	15	24	14	13	15	25	15	8	8	6	169
Total	500	441	403	514	403	350	541	674	436	383	481	300	5426
Secretary													
Kevin H. White	455	401	365	465	362	303	482	607	389	349	435	268	4881
Scattering													
Blanks	45	40	38	49	41	47	59	67	47	34	46	32	545
Total	500	441	403	514	403	350	541	674	436	383	481	300	5426

Precinct	1	2	3	4	5	6	7	8	9	10	11	12	Total
Treasurer													
Robert Q. Crane	442	390	351	450	356	283	473	587	376	338	418	258	4722
Scattering													
Blanks	58	51	52	64	47	67	68	87	60	45	63	42	704
Total	500	441	403	514	403	350	541	674	436	383	481	300	5426
Auditor (1)													
Thaddeus Buczko	275	238	240	338	265	208	329	420	255	234	282	180	3264
James H. Kelly	203	179	139	148	124	115	171	214	143	122	179	98	1835
Scattering													
Blanks	22	24	24	28	14	27	41	40	38	27	20	22	327
Total	500	441	403	514	403	350	541	674	436	383	481	300	5426
Congressman - Eleventh District													
James A. Burke	458	398	355	469	367	311	487	608	393	344	432	275	4897
Scattering													
Blanks	42	43	48	45	36	39	54	66	43	39	49	25	529
Total	500	441	403	514	403	350	541	674	436	383	481	300	5426
Councillor - First District (1)													
Nicholas W. Mitchell	276	245	207	298	233	165	287	396	249	195	268	138	2957
Andrew J. Farrissey	131	122	121	132	89	104	150	149	108	107	121	131	1447
Scattering													
Blanks	93	74	75	84	81	81	104	129	79	81	92	49	1022
Total	500	441	403	514	403	350	541	674	436	383	481	300	5426
Senator, Norfolk & Plymouth District (1)													
Scattering	2		2	2	4		1	1	3	1			16
Blanks	498	441	401	512	399	350	540	673	433	382	481	300	5410
Total	500	441	403	514	403	350	541	674	436	383	481	300	5426
Representatives in General Court, Fourth Norfolk District (2)													
Robert B. Ambler	330	274	269	350	270	216	343	459	274	257	312	213	3567

Precinct	1	2	3	4	5	6	7	8	9	10	11	12	Total
William A. Connell, Jr.	381	315	299	394	318	244	414	499	343	270	342	232	4051
Scattering	1	1	3		1	5		1	3	1			16
Blanks	288	292	235	284	217	235	325	389	252	238	308	155	3218
Total	1000	882	806	1028	806	700	1082	1348	872	766	962	600	10852
District Attorney, Norfolk District (1)													
George G. Burke	369	323	273	309	202	218	331	477	275	267	335	226	3605
Gerard F. Lane	96	83	94	169	184	97	176	157	124	93	118	50	1441
Scattering													
Blanks	35	35	36	36	17	35	34	40	37	23	28	24	380
Total	500	441	403	514	403	350	541	674	436	383	481	300	5426
Register of Probate, Norfolk County (1)													
James J. Collins	62	53	47	60	51	34	61	59	63	37	50	26	603
Carl R. Johnson, Jr.	162	139	153	219	140	121	212	268	168	147	171	121	2021
Joseph P. McDonough	94	46	34	45	31	38	57	82	29	24	24	34	581
Bennett V. McLaughlin	82	114	99	108	115	88	105	104	112	106	66	46	1145
Joseph P. McParland	39	34	33	33	27	19	39	82	16	33	55	19	429
John F. Morley	9	16	9	11	5	10	23	27	9	11	15	17	162
Benjamin Rudner	15	12	4	10	7	8	10	13	7	7	17	7	117
Scattering													
Blanks	37	27	24	28	27	32	34	39	32	18	40	30	368
Total	500	441	403	514	403	350	541	674	436	383	481	300	5426
County Commissioner, Norfolk County (1)													
John Francis Murphy	393	354	330	409	313	245	431	531	349	302	362	231	4250
Warren J. Caples	49	43	32	56	44	50	54	76	39	47	66	29	585
Scattering													
Blanks	58	44	41	49	46	55	56	67	48	34	53	40	591
Total	500	441	403	514	403	350	541	674	436	383	481	300	5426
County Treasurer (1)													
Francis G. Begley	92	66	59	76	77	61	105	138	88	43	99	54	958

Precinct	1	2	3	4	5	6	7	8	9	10	11	12	Total
Jeremiah F. Galvin	58	54	45	62	36	46	70	78	67	59	60	38	673
John E. Nardozzi	48	70	47	57	37	54	52	54	36	26	57	24	562
James E. Sullivan	242	202	202	265	215	139	252	336	197	215	212	138	2615
Scattering													
Blanks	60	49	50	54	38	50	62	68	48	40	53	46	618
Total	500	441	403	514	403	350	541	674	436	383	481	300	5426

REPUBLICAN

Senator in Congress (1)													
Edward W. Brooke	108	111	97	154	189	94	124	189	251	201	145	48	1711
Scattering				2					1			2	5
Blanks	13	20	19	23	19	18	15	26	25	22	18	10	228
Total	121	131	116	179	208	112	139	215	277	223	163	60	1944
Governor													
John A. Volpe	111	118	103	164	201	102	121	200	261	207	144	53	1785
Scattering													
Blanks	10	13	13	15	7	10	18	15	16	16	19	7	159
Total	121	131	116	179	208	112	139	215	277	223	163	60	1944
Lieutenant Governor													
Francis W. Sargent	110	116	102	163	197	97	126	193	251	205	141	50	1751
Scattering													
Blanks	11	15	14	16	11	15	13	22	26	18	22	10	193
Total	121	131	116	179	208	112	139	215	277	223	163	60	1944
Attorney General													
Elliot L. Richardson	112	124	104	169	199	101	130	205	259	209	149	53	1814
Scattering													
Blanks	9	7	12	10	9	11	9	10	18	14	14	7	130
Total	121	131	116	179	208	112	139	215	277	223	163	60	1944

Precinct	1	2	3	4	5	6	7	8	9	10	11	12	Total
Secretary													
Raymond M. Trudel	104	113	100	159	187	95	121	185	244	199	140	53	1700
Scattering													
Blanks	17	18	16	20	21	17	18	30	33	24	23	7	244
Total	121	131	116	179	208	112	139	215	277	223	163	60	1944
Treasurer													
Joseph E. Fernandes	101	113	95	152	180	91	120	187	237	198	137	47	1658
Scattering									1			2	3
Blanks	20	18	21	27	28	21	19	28	39	25	26	11	283
Total	121	131	116	179	208	112	139	215	277	223	163	60	1944
Auditor													
John J. Buckley	104	120	97	161	195	96	124	198	250	209	144	51	1749
Scattering													
Blanks	17	11	19	18	13	16	15	17	27	14	19	9	195
Total	121	131	116	179	208	112	139	215	277	223	163	60	1944
Congressman													
James L. Hofford - Eleventh District	102	112	96	156	187	93	120	187	245	197	140	51	1686
Scattering													
Blanks	19	19	20	23	21	19	19	28	32	26	23	9	258
Total	121	131	116	179	208	112	139	215	277	223	163	60	1944
Councillor - First District													
Edward P. Kirby	101	110	95	154	189	92	121	190	242	199	138	49	1680
Scattering													
Blanks	20	21	21	25	19	20	18	25	35	24	25	11	264
Total	121	131	116	179	208	112	139	215	277	209	163	60	1944
Senator - Norfolk & Plymouth District (1)													
William D. Weeks	108	122	105	168	198	103	129	200	263	209	146	53	1804
Scattering													

Precinct	1	2	3	4	5	6	7	8	9	10	11	12	Total
Blanks	13	9	11	11	10	9	10	15	14	14	17	7	140
Total	121	131	116	179	208	112	139	215	277	223	163	60	1944
Representatives in General Court - Fourth Norfolk District (2)													
Andrew H. Card	93	109	87	146	175	85	114	172	232	172	129	48	1562
Walter B. Heffernan	10	3	12	16	10	9	9	36	56	38	25	4	228
Scattering		1		1	4				2	2			10
Blanks	139	149	133	195	227	130	155	222	264	234	172	68	2088
Total	242	262	232	358	416	224	278	430	554	446	326	120	3888
District Attorney, Norfolk District (1)													
Edward H. Libertine	84	75	74	112	136	76	88	145	154	170	80	41	1235
Walter E. Palmer	29	48	32	56	67	29	43	61	107	51	78	15	616
Scattering													
Blanks	8	8	10	11	5	7	8	9	16	2	5	4	93
Total	121	131	116	179	208	112	139	215	277	223	163	60	1944
Register of Probate, Norfolk County (1)													
Henry G. Hetnik	36	29	40	61	63	32	49	81	85	59	33	13	581
Douglas A. Randall	74	91	59	103	64	77	77	116	163	147	114	40	1178
Scattering													
Blanks	11	11	17	15	15	16	13	18	29	17	16	7	185
Total	121	131	116	179	208	112	139	215	277	223	163	60	1944
County Commissioner, Norfolk County (1)													
Frank C. Bates	102	110	95	152	185	95	116	183	249	198	136	45	1666
Oliver V. Volpe	16	12	11	19	18	12	21	18	18	21	16	9	191
Scattering													
Blanks	3	9	10	8	5	5	2	14	10	4	11	6	87
Total	121	131	116	179	208	112	139	215	277	223	163	60	1944
County Treasurer, Norfolk County													
Raymond C. Warmington	111	118	101	160	192	96	127	198	254	211	149	53	1770

Precinct	1	2	3	4	5	6	7	8	9	10	11	12	Total
Scattering													
Blanks	10	13	15	19	16	16	12	17	23	12	14	7	174
Total	121	131	116	179	208	112	139	215	277	223	163	60	1944

BOARD OF REGISTRARS
JOHN F. TRACY
ARTHUR F. WARD
ELEANOR C. JACK
HARRY CHRISTENSEN

A true copy. ATTEST:

Harry Christensen, Town Clerk

STATE ELECTION
November 8, 1966

Precinct	1	2	3	4	5	6	7	8	9	10	11	12	Total
Senator in Congress (1)													
Edward W. Brooke	964	988	711	1199	1272	768	1159	1473	1229	873	958	575	12169
Endicott Peabody	661	646	512	698	557	565	732	891	592	522	676	452	7504
Lawrence Gilfedder	5	3	6	4	3	2	3	7	1		7		41
Mark R. Shaw	6	4	2	1	5	4	5	6	4		6		43
Scattering													
Blanks	22	27	27	24	21	23	19	29	19	9	21	10	251
Total	1658	1668	1258	1926	1858	1362	1918	2406	1845	1404	1668	1037	20008
Governor (1)													
John A. Volpe	997	1019	745	1269	1349	858	1209	1597	1329	947	1020	623	12962
Edward J. McCormack, Jr.	636	624	501	632	487	478	683	766	489	448	613	397	6754
Henning A. Blomen	5	1	1	4	1	4	1	10	3		8	1	39
John Charles Hedges	8	7	4	8	8	6	10	9	8	7	11	5	91
Scattering													
Blanks	12	17	7	13	13	16	15	24	16	2	16	11	162
Total	1658	1668	1258	1926	1858	1362	1918	2406	1845	1404	1668	1037	20008
Lieutenant Governor (1)													
Joseph E. McGuire	745	744	586	769	583	606	795	999	621	536	744	509	8237
Francis W. Sargent	870	885	643	1119	1236	688	1076	1346	1178	846	871	492	11250
Grace F. Luder	6	5	4	3	5	11	7	8	5	3	7	3	67
Francis A. Votano	3	1	1	5	3	10	7	11	2	0	9	3	55
Scattering													
Blanks	34	33	24	30	31	47	33	42	39	19	37	30	399
Total	1658	1668	1258	1926	1858	1362	1918	2406	1845	1404	1668	1037	20008
Attorney General (1)													
Francis X. Bellotti	818	792	665	826	682	756	889	1035	685	630	787	580	9145
Elliot L. Richardson	785	831	544	1026	1115	549	964	1294	1101	734	811	421	10175

Precinct	1	2	3	4	5	6	7	8	9	10	11	12	Total
Edgar E. Gaudet	23	16	12	29	12	12	14	22	12	7	25	7	191
Scattering													
Blanks	32	29	37	45	49	45	51	55	47	33	45	29	497
Total	1658	1668	1258	1926	1858	1362	1918	2406	1845	1404	1668	1037	20008
Secretary													
Kevin H. White	1202	1187	957	1333	1188	999	1342	1728	1173	982	1198	791	14080
Raymond M. Trudel	418	439	279	549	635	295	519	612	631	393	422	215	5407
F. Oliver Drake	8	8	4	3	3	11	9	7	5	7	6	3	74
Willy N. Hogseth	2	1	1	7		2	4	8	2	2	6	1	36
Scattering													
Blanks	28	33	17	34	32	55	44	51	34	20	36	27	411
Total	1658	1668	1258	1926	1858	1362	1918	2406	1845	1404	1668	1037	20008
Treasurer													
Robert Q. Crane	1073	1032	873	1197	1073	888	1253	1533	1021	889	1088	749	12669
Joseph E. Fernandes	512	560	346	659	714	387	591	769	749	457	495	249	6487
Domenico A. DiGirolamo	16	12	5	14	7	25	11	21	13	7	17	2	150
Julia B. Kohler	13	13	7	8	11	11	8	10	10	10	10	6	117
Scattering													
Blanks	44	51	27	48	53	51	55	73	52	41	59	31	585
Total	1658	1668	1258	1926	1858	1362	1918	2406	1845	1404	1668	1037	20008
Auditor													
Thaddeus Buczko	1000	943	761	1083	905	804	1115	1379	895	756	992	677	11310
John J. Buckley	606	659	465	784	896	482	737	942	899	610	617	331	8028
August O. Johnson	7	8	2	8	7	3	7	14	6	2	6	2	72
Roger I. Williams	9	7	4	3	5	8	5	11	7	5	6	3	73
Scattering													
Blanks	36	51	26	48	45	65	54	60	38	31	47	24	525
Total	1658	1668	1258	1926	1858	1362	1918	2406	1845	1404	1668	1037	20008

Precinct	1	2	3	4	5	6	7	8	9	10	11	12	Total
Congressman - Eleventh District (1)													
James A. Burke	1225	1185	964	1333	1183	1022	1369	1680	1144	938	1201	822	14066
James L. Hofford	412	448	273	554	640	303	514	665	667	442	431	191	5540
Scattering													
Blanks	21	35	21	39	35	37	35	61	34	24	36	24	402
Total	1658	1668	1258	1926	1858	1362	1918	2406	1845	1404	1668	1037	20008
Councillor - First District (1)													
Nicholas W. Mitchell	909	873	708	943	750	761	971	1183	718	666	874	619	9975
Edward P. Kirby	648	680	468	864	1011	488	822	1066	1028	671	666	347	8759
Scattering													
Blanks	101	115	82	119	97	113	125	157	99	67	128	71	1274
Total	1658	1668	1258	1926	1858	1362	1918	2406	1845	1404	1668	1037	20008
Senator - Norfolk & Plymouth District (1)													
William D. Weeks	1321	1322	968	1539	1549	1004	1546	1912	1513	1128	1299	777	15878
Scattering		1	1			1	1						4
Blanks	337	345	289	387	309	357	371	494	332	276	369	260	4126
Total	1658	1668	1258	1926	1858	1362	1918	2406	1845	1404	1668	1037	20008
Representatives in General Court - Fourth Norfolk District (2)													
Robert B. Ambler	875	697	633	831	719	527	851	1106	671	630	824	583	8947
William A. Connell, Jr.	863	735	647	942	795	598	963	1138	842	561	791	531	9406
Andrew H. Card	351	355	243	520	560	224	460	550	576	406	397	172	4814
Walter B. Heffernan	568	561	473	791	879	363	720	989	844	693	622	291	7794
Edward C. McIntosh	358	576	294	445	474	634	513	602	439	284	376	280	5275
Scattering													
Blanks	301	412	226	323	289	378	329	427	318	234	326	217	3780
Total	3316	3336	2516	3852	3716	2724	3836	4812	3690	2808	3336	2074	40016
District Attorney - Norfolk District (1)													
George G. Burke	1102	1051	835	1134	966	906	1179	1456	925	808	1031	735	12128
Walter E. Palmer	494	548	384	719	828	383	673	873	852	556	581	258	7149

Precinct	1	2	3	4	5	6	7	8	9	10	11	12	Total
Scattering													
Blanks	62	69	39	73	64	73	66	77	68	40	56	44	731
Total	1658	1668	1258	1926	1858	1362	1918	2406	1845	1404	1668	1037	20008
Register of Probate and Insolvency - (1)													
Bennett V. McLaughlin	940	924	751	1010	884	793	1053	1268	903	729	922	643	10820
Douglas A. Randall	639	647	430	807	896	457	757	1002	854	616	659	335	8099
Scattering													
Blanks	79	97	77	109	78	112	108	136	88	59	87	59	1089
Total	1658	1668	1258	1926	1858	1362	1918	2406	1845	1404	1668	1037	20008
County Commissioner (1)													
John Francis Murphy	838	782	694	862	658	682	866	1125	667	635	823	564	9196
Frank C. Bates	738	801	506	976	1130	587	966	1139	1108	713	768	427	9859
Scattering													
Blanks	82	85	58	88	70	93	86	142	70	56	77	46	953
Total	1658	1668	1258	1926	1858	1362	1918	2406	1845	1404	1668	1037	20008
County Treasurer (1)													
Raymond C. Warmington	828	848	584	1020	1098	599	951	1272	1101	772	841	447	10361
James E. Sullivan	733	720	603	803	668	645	855	966	657	572	743	524	8489
Scattering													
Blanks	97	100	71	103	92	118	112	168	87	60	84	66	1158
Total	1658	1668	1258	1926	1858	1362	1918	2406	1845	1404	1668	1037	20008
Question No. 1 - Proposed amendment to the constitution--Governor and Lieutenant-Governor shall be grouped on the official ballot according to the party and vote for as a partisan group.													
Yes	962	976	758	1170	1158	747	1188	1476	1182	904	1004	615	12140
No	475	437	302	504	485	388	517	612	414	354	431	267	5186
Blanks	221	255	198	252	215	227	213	318	249	146	233	155	2682
Total	1658	1668	1258	1926	1858	1362	1918	2406	1845	1404	1668	1037	20008

Precinct	1	2	3	4	5	6	7	8	9	10	11	12	Total
Question No. 2 - Proposed amendment to the constitution for the purpose of making certain structural changes in the executive department to be presented to General Court.													
Yes	997	989	764	1222	1185	743	1187	1524	1233	918	1003	635	12400
No	395	379	253	393	405	343	443	524	342	304	370	235	4386
Blanks	266	300	241	311	268	276	288	358	270	182	295	167	3222
Total	1658	1668	1258	1926	1858	1362	1918	2406	1845	1404	1668	1037	20008
Question No. 3 - Proposed amendment to the constitution authorizes the Commonwealth and the cities and towns therein to provide for municipal industrial development in such manner as the General Court may determine.													
Yes	958	969	730	1143	1131	743	1143	1416	1146	846	943	619	11787
No	404	369	273	448	433	305	471	612	387	346	424	236	4708
Blanks	296	330	255	335	294	314	304	378	312	212	301	182	3513
Total	1658	1668	1258	1926	1858	1362	1918	2406	1845	1404	1668	1037	20008
Question No. 4 - Proposed amendment to the constitution confers considerable authority upon cities and towns with respect to the conduct of municipal government, including authority to adopt, repeal and amend city and town charters, etc.													
Yes	1044	1004	781	1247	1221	778	1210	1557	1244	911	1014	626	12637
No	275	292	194	299	281	237	327	403	265	249	289	182	3293
Blanks	339	372	283	380	356	347	381	446	336	244	365	229	4078
Total	1658	1668	1258	1926	1858	1362	1918	2406	1845	1404	1668	1037	20008
Question No. 5 - Law submitted upon referendum after passage--Act imposes a temporary tax upon all retail sales of tangible personal property at the rate of 3%, etc.													
Yes	1148	1191	903	1422	1438	910	1434	1787	1444	1050	1127	699	14553
No	377	335	251	372	312	293	364	461	282	288	391	251	3977
Blanks	133	142	104	132	108	159	120	158	119	66	150	87	1478
Total	1658	1668	1258	1926	1858	1362	1918	2406	1845	1404	1668	1037	20008
Question No. 6 - Do you approve of an act "Imposing a temporary tax on retail sales, and a temporary excise upon the storage, use or other consumption, of certain tangible personal property, etc.													
Yes	946	921	717	1167	1188	722	1128	1496	1175	859	913	557	11789
No	476	449	306	475	432	369	511	569	390	359	487	307	5130

Precinct	1	2	3	4	5	6	7	8	9	10	11	12	Total
Blanks	236	298	235	284	238	271	279	341	280	186	268	173	3089
Total	1658	1668	1258	1926	1858	1362	1918	2406	1845	1404	1668	1037	20008
Question No. 7 - A. Sale of all alcoholic beverages.													
Yes	1257	1197	912	1472	1369	998	1420	1793	1295	1026	1188	782	14709
No	283	315	218	300	347	238	345	408	373	273	324	166	3590
Blanks	118	156	128	154	142	126	153	205	177	105	156	89	1709
Total	1658	1668	1258	1926	1858	1362	1918	2406	1845	1404	1668	1037	20008
B. Sale of Beer and Wines													
Yes	1226	1160	890	1445	1346	973	1418	1771	1256	1016	1176	764	14441
No	260	282	206	271	314	218	295	390	346	254	283	153	3272
Blanks	172	226	162	210	198	171	205	245	243	134	209	120	2295
Total	1658	1668	1258	1926	1858	1362	1918	2406	1845	1404	1668	1037	20008
C. All Alcoholic beverages in packages													
Yes	1277	1217	917	1506	1416	996	1471	1852	1314	1062	1229	787	15044
No	207	240	170	214	256	197	261	307	294	208	245	133	2732
Blanks	174	211	171	206	186	169	186	247	237	134	194	117	2232
Total	1658	1668	1258	1926	1858	1362	1918	2406	1845	1404	1668	1037	20008
D. Shall licenses be granted for sale of all alcoholic beverages by hotels having a dining room capacity of not less than 99 persons and lodging capacity of not less than 50 rooms? In this town.													
Yes	1243	1174	876	1434	1354	950	1401	1764	1252	1004	1169	755	14376
No	225	266	194	246	293	223	306	358	330	242	269	147	3099
Blanks	190	228	188	246	211	189	211	284	263	158	230	135	2533
Total	1658	1668	1258	1926	1858	1362	1918	2406	1845	1404	1668	1037	20008
Norfolk and Plymouth Counties													
Question No. 8 - Shall the pari-mutuel system of betting on licensed dog races be permitted in this county.													
Yes	1002	930	715	1105	940	815	1041	1380	884	722	973	653	11160
No	539	572	403	655	779	407	736	848	796	566	548	301	7150
Blanks	117	166	140	166	139	140	141	178	165	116	147	83	1698
Total	1658	1668	1258	1926	1858	1362	1918	2406	1845	1404	1668	1037	20008

SPECIAL TOWN MEETING

COMMONWEALTH OF MASSACHUSETTS

Norfolk, ss.

To the Town Meeting Members of the Town of Weymouth, in said County,

GREETING:

In the name of the Commonwealth of Massachusetts, you are hereby notified to meet in the Daniel L. O'Donnell Auditorium of the Weymouth High School, 1051 Commercial Street, East Weymouth, on

Monday, the 10th Day of October 1966

at seven o'clock and forty-five minutes in the evening, then and there to act upon the following articles (a copy of which is enclosed).

Given under my hand at Weymouth, this 20th day of September in the year of our Lord nineteen hundred and sixty-six.

HARRY CHRISTENSEN
Town Clerk of Weymouth

TOWN OF WEYMOUTH

SPECIAL TOWN MEETING

JUNE 14, 1966

Leavitt Reporting
Service, Inc.
28 Broad Street
Weymouth, Mass. 02188
Reporter assigned:
Walter T. Leavitt

TOWN OF WEYMOUTH
SPECIAL TOWN MEETING
JUNE 13, 1966

Pursuant to a Warrant duly issued, the Special Town Meeting of the inhabitants of the Town of Weymouth, represented by their duly elected and qualified Town Meeting Members, was held in the Daniel L. O'Donnell Auditorium of the Weymouth High School on Monday, June 13, 1966.

The meeting was called to order at 7:50 o'clock in the evening by the Annual Moderator, Mr. Philip T. Jones.

The Town Clerk, Mr. Harry Christensen, read the Call of the Meeting.

Upon motion duly made, it was

UNANIMOUSLY VOTED: That the reading of the Articles in the Warrant be suspended.

Prayer for Divine Guidance at this Special Town Meeting was offered by Rev. Fr. Thomas D. Donnelly, Curate of St. Francis Xavier R. C. Church, South Weymouth.

The assembly joined in the pledge of allegiance to the Flag of the United States.

Town Meeting Members, not previously sworn, were administered the oath by the Moderator.

There were 170 Town Meeting Members present.

The Moderator declared a quorum present.

The following Tellers were appointed and sworn by the Moderator to act during the course of the meeting.

1st Division	Mr. Gammell
2nd Division	Mr. Hannafin
3rd Division	Mr. Hoffman

We now continue with consideration of the Articles in the Warrant.

ARTICLE 1. (By request of the Board of Public Works). To see what sum of money the Town will vote to raise and appropriate by taxation, transfer from available funds, and/or borrowing, for the construction and installation of the Mill River Sewer Pumping Station and Forced Main Sewer, Interceptors and Common Sewer, such work to be done under the direction of the Board of Public Works, which shall be empowered and authorized to submit an application for Federal participation, if any, or take any other action in relation thereto.

MOVED by the Appropriation Committee:

That $210,000 is appropriated for constructing the Mill River Sewer Pumping Station and Sewers; that to raise this appropriation $18,540.00 is appropriated from Available Funds (Excess and Deficiency Account) and the Treasurer, with the approval of the Selectmen, is authorized to borrow $191,460.00 under G. L. C. 44, as amended; that the Board of Public Works is authorized to take all action necessary to

carry out this vote; and that the Board of Public Works may contract for, accept and expend, any federal aid that may be available for the project, such aid to be used to reduce the amount of borrowing hereunder.

Mr. Fasino, Secretary of the Appropriation Committee, spoke on the motion.

Comes now the question on the motion by the Appropriation Committee.

UNANIMOUSLY VOTED

Upon motion duly made by the Appropriation Committee, it was

UNANIMOUSLY VOTED That Article 3 be considered at this time.

ARTICLE 3. (By Request of the Board of Public Works). To see what sum of money the Town will vote to raise and appropriate by taxation, transfer from available funds and/or borrowing or otherwise, for the Engineering Design, specifications, and borings necessary for the construction of a transmission line, Pumping Station and necessary piping and appurtenances for piping runoff water from the Swamp River and Whitman's Pond area back to storage in Great Pond reservoir, or take any other action in relation thereto.

MOVED by the Appropriation Committee:

That the Town appropriate the sum of $40,000.00 from Available Funds (Excess and Deficiency Account) for the Engineering Design, specifications, and borings necessary for the construction of a transmission line, Pumping Station and necessary piping and appurtenances to pipe runoff water from the Swamp River and Whitman's Pond area back to storage in Great Pond reservoir. Said funds to be expended under the direction of the Board of Public Works.

Discussion ensued involving Mr. Fasino, Secretary of the Appropriation Committee; Mr. Bilodeau, Director of Public Works; and Mr. O'Donnell.

Comes now the question on the motion by the Appropriation Committee.

SO VOTED

ARTICLE 2. (By request of the Board of Public Works). To see what sum of money the Town will vote to raise and appropriate by taxation, transfer from available funds and/or borrowing for the expansion and renovation of the Filter Plant Facilities, Pumping Station and intake at Great Pond, and all the necessary appurtenances as may be required therefor, or take any other action in relation thereto.

MOVED by the Appropriation Committee:

That $810,000.00 is appropriated for the expansion and renovation of the Filter Plant Facilities, Pumping Station and Intake at Great Pond, and all necessary appurtenances as may be required; that to raise this appropriation the sum of $60,000.00 is appropriated from Available Funds (Excess and Deficiency Account) and the Treasurer, with the approval of the Board of Selectmen, is authorized to borrow $750,000.00; and that the Board of Public Works is authorized to take all action necessary to carry out this vote.

Mr. Fasino, Secretary of the Appropriation Committee, spoke on the motion.

Comes now the question on the motion by the Appropriation Committee.

UNANIMOUSLY VOTED

ARTICLE 4. (By Request of the Board of Public Works). To see what sum of money the Town will vote to raise and appropriate by taxation, transfer from available funds and/or borrowing or otherwise, for the purpose of ground water investigation, well drilling and necessary engineering or take any other action in relation thereto.

MOVED by the Appropriation Committee:

That the Town vote the sum of $10,000.00 from Available Funds (Excess and Deficiency Account) for the purpose of ground water investigation, well drilling and necessary engineering. Said funds to be expended under the direction of the Board of Public Works.

Mr. Fasino, Secretary of the Appropriation Committee, spoke on the motion.

Comes now the question on the motion by the Appropriation Committee.

UNANIMOUSLY VOTED

ARTICLE 5. (By Request of the Board of Public Works). To see what sum of money the Town will vote to raise by taxation or transfer from available funds and/or borrowing for the necessary expenses to be incurred for the purchase of water of the Metropolitan District Commission from the City of Quincy Water Division or take any other action in relation thereto.

MOVED by the Appropriation Committee:

That the Town appropriate the sum of $50,000.00 to the Board of Public Works for the necessary expenses to be incurred for the purchase of water of the Metropolitan District Commission from the City of Quincy Water Division, and to meet said appropriation the sum of $34,000.00 is appropriated from Available Funds (Excess and Deficiency Account of the Water Division) and $16,000.00 from Available Funds (Excess and Deficiency Account).

Mr. Fasino, Secretary of the Appropriation Committee, spoke on the motion.

Comes now the question on the motion by the Appropriation Committee.

UNANIMOUSLY VOTED

ARTICLE 6. (By Request of the Board of Public Works). To see what sum of money the Town will vote to raise and appropriate by taxation, transfer from available funds including sewer assessment funds, and/or borrowing, for the construction of common sewers, or take any other action in relation thereto.

MOVED by the Appropriation Committee:

No action.

MOVED the following substitute motion by Mr. McCaffrey of the Board of Public Works:

That $163,400.00 is appropriated for construction of common sewers; and to raise this amount, the Treasurer, with the approval of the Board of Selectmen, is authorized to borrow $163,400.00 under General Laws Chapter 44 as amended, and

that the entire sum shall be payable in not more than thirty (30) years from their date, and that the Board of Public Works is authorized to take all action necessary to carry out this vote.

Lengthy discussion ensued involving several Town Officials, Town Meeting Members and citizens of the Town.

Comes now the question on the substitute motion by Mr. McCaffrey of the Board of Public Works.

The Moderator ordered a Teller count. Vote and count were taken and the Tellers reported 126 votes in the affirmative and 26 votes in the negative. The Moderator then declared the substitute motion by Mr. McCaffrey of the Board of Public Works

SO VOTED

ARTICLE 7. (By Request of the Board of Public Works). To see what sums of money the Town will vote to raise and appropriate by taxation, transfer from available funds including sewer assessment funds, and/or borrowing for the construction of particular sewers, or take any other action in relation thereto.

MOVED by the Appropriation Committee:

No action.

MOVED the following substitute motion by Mr. Nourse of the Board of Public Works:

That the sum of $26,300.00 be raised and appropriated for the construction of particular sewers under the jurisdiction of the Board of Public Works and the said sum of $26,300.00 shall be appropriated from Available Funds (Excess and Deficiency Account).

Comes now the question on the substitute motion by Mr. Nourse of the Board of Public Works

UNANIMOUSLY VOTED

ARTICLE 8. (By Direction of the Board of Selectmen). To see if the Town will vote to authorize the Board of Selectmen to acquire by gift, purchase or take by eminent domain, in fee, in accordance with the provisions of Chapter 79, as amended, General Laws, a certain parcel of land located on the westerly side of Chauncy Street in South Weymouth and abutting the rear of Fire Station No. 5, shown as Lot 16, Block 526, Sheet 45, on the Atlas of the Town of Weymouth dated January 1, 1963, for the purpose of providing additional facilities for said Fire Station and to raise and appropriate, by taxation, transfer from available funds and/or borrowing, a sum of money therefor or take any other action in relation thereto.

MOVED by the Appropriation Committee:

That the Board of Selectmen are authorized to acquire by gift, purchase, or take by Right of Eminent Domain in fee, in accordance with the provisions of General Laws, Chapter 79, as amended, a certain parcel of land located on the westerly side of Chauncy Street in South Weymouth and abutting the rear of Fire Station No. 5, shown as Lot 16, Block 526, Sheet 45 on the Atlas of the Town of Weymouth, dated January 1, 1963, for the purpose of providing additional facilities for said Fire Sta-

tion and that the sum of $1.00 is appropriated from Available Funds (Excess and Deficiency Account) for this purpose.

Discussion ensued involving Mr. Fasino, Secretary of the Appropriation Committee, and Mr. Gunn.

MOVED the following substitute motion by Mr. Gunn:

That the subject matter of Article 8 be referred back to the Board of Selectmen with the recommendation that an estimate be obtained of the total damage to be expected as the result of this taking from a qualified appraiser and that this amount be included in any motion pertaining to this matter at any future Town Meeting, or that such motion include a firm purchase price for the property arrived at by direct negotiations with the owner of record.

Further discussion ensued involving several Town Officials, Town Meeting Members, and the owner of the property involved.

Comes now the question on the substitute motion by Mr. Gunn.

SO VOTED

ARTICLE 9. (By Request of the Conservation Commission). To see what sum of money the Town will vote to raise and appropriate by taxation, transfer from available funds and/or borrowing to acquire by gift, purchase or take by right of eminent domain in fee, for conservation purposes, a certain parcel of land containing about 249,200 square feet on the westerly side of Randolph Street, near Great Pond in South Weymouth and shown on the Atlas of the Town of Weymouth dated January 1, 1963 as Lot 2, Block 578, Sheet 52, or take any other action in relation thereto.

MOVED by the Appropriation Committee:

No action.

Discussion ensued involving Mr. Henley, Chairman of the Conservation Commission; Mr. Field, Mr. Fasino, Secretary of the Appropriation Committee; and Mr. O'Donnell.

MOVED the following substitute motion by Mr. Henley, Chairman of the Conservation Commission:

That the subject matter of Article 9 be referred to a future Town Meeting.

Comes now the question on the substitute motion by Mr. Henley, Chairman of the Conservation Commission.

UNANIMOUSLY VOTED

ARTICLE 10. (By Request of the Conservation Commission). To see if the Town will vote to transfer to the Conservation Commission certain Town owned parcels of land being described as Lots 1 and 8, Block 543, Sheet 48 of the Atlas of the Town of Weymouth dated January 1, 1963, said parcels to be added to the Town Watershed under the management and control of the Conservation Commission, or take any other action in relation thereto.

Upon motion duly made by the Appropriation Committee, it was

UNANIMOUSLY VOTED That the Town transfer to the Conservation Commission certain Town-owned parcels of land being described as Lots 1 and 8, Block 543, Sheet 48 of the 1963 Town Atlas, said parcels to be added to the Town Watershed under the management and control of the Conservation Commission.

ARTICLE 11. (By Request of the Conservation Commission). To see what sum of money the Town will vote to raise and appropriate by taxation, transfer from available funds and/or borrowing, for acquiring by gift, purchase or take by right of eminent domain in fee, for conservation purposes lots 31, 33, 34, Block 430, Sheet 33 and Lot 6, Block 433, Sheet 33 of the Atlas of the Town of Weymouth dated January 1, 1963, or take any other action in relation thereto.

MOVED by the Appropriation Committee:

No action.

Mr. Henley, Chairman of the Conservation Commission, spoke on the motion.

Comes now the question on the motion by the Appropriation Committee.

SO VOTED

ARTICLE 12. (By Petition of Weymouth Jaycees and Others). To see if the Town will vote to sell and convey for the sum of $1.00 to the Weymouth Jaycee Memorial School, Incorporated, the following Town owned property, to wit; the parcel of land formerly occupied by the Shaw School, so-called, and being shown on the Atlas of the Town of Weymouth dated January 1, 1963, as Lot 6, Block 462, Sheets 37 and 41, said parcel containing approximately 33,700 square feet, or take any other action in relation thereto.

MOVED by the Appropriation Committee:

That the Board of Selectmen be and hereby are authorized and directed to convey for the sum of One Dollar to the Weymouth Jaycee Memorial School, Incorporated a parcel of Town-owned land, being the site formerly occupied by the Shaw School, so called, and being shown on the Weymouth Town Atlas revised to January 1, 1963, as Lot 6, Block 462, Sheets 37 and 41 and containing approximately 33,700 square feet, said conveyance to be on the following terms and conditions:

1. That the Weymouth Jaycee Memorial School, Incorporated erect on said parcel of land, within two years from the date of conveyance, a school building consisting of 4 classrooms, as shown on architect's plan submitted, said building and property to be used for the training of mentally retarded children.

2. That the Weymouth Jaycee Memorial School, Incorporated shall not convey said property at any time without the prior approval of the same by vote of a Town Meeting.

3. That the Weymouth Jaycee Memorial School, Incorporated shall have the responsibility of providing the instructional and custodial personnel for said school and to provide for the proper operation and maintenance of the same. That in the event any of these conditions are at any time not fulfilled or in the event the said school is discontinued, then the property, together with any buildings thereon will thereby revert to the Town of Weymouth; that the Town Counsel will incorporate the substance of these conditions in a deed to said Weymouth Jaycee Memorial School, Incorporated.

Discussion ensued involving Mr. Remondini and Mr. Fasino, Secretary of the Appropriation Committee.

Comes now the question on the motion by the Appropriation Committee.

UNANIMOUSLY VOTED

ARTICLE 13. (By Request of the Conservation Commission). To see what sum of money the Town will vote to raise and appropriate by taxation, transfer from available funds and/or by borrowing for the purpose of authorizing the Conservation Commission to secure a soil survey of the Town, said survey to be made by the Soil Conservation Service of the United States Department of Agriculture, or take any other action in relation thereto.

MOVED by the Appropriation Committee:

No action.

MOVED the following substitute motion by Mr. Henley, Chairman of the Conservation Commission:

That the Town vote to authorize the Conservation Commission to secure a soil survey of the Town, said survey to be made by the Soil Conservation Service of the United States Department of Agriculture, and the sum of $3,300.00 be appropriated from Available Funds (Excess and Deficiency Account) for this purpose.

Discussion ensued involving Mr. Henley, Chairman of the Conservation Commission, and Mr. Fasino, Secretary of the Appropriation Committee.

Comes now the question on the substitute motion by Mr. Henley, Chairman of the Conservation Commission.

Vote was taken and the Moderator declared the substitute motion by Mr. Henley, Chairman of the Conservation Commission LOST.

Comes now the question on the motion by the Appropriation Committee.

UNANIMOUSLY VOTED

ARTICLE 14. (By Request of the Board of Registrars). To see if the Town will vote to raise and appropriate by taxation, transfer from available funds and/or borrowing a sum of money for the purpose of completing the necessary work in preparation for the 1966 Street Listing Books required under Chapter 51, Section 6 of the General Laws.

Upon motion duly made by the Appropriation Committee, it was

UNANIMOUSLY VOTED: No action.

ARTICLE 15. (By Request of the Board of Assessors). To see if the Town will vote to raise and appropriate, by taxation, transfer from available funds, and/or borrowing the sum of $3,750.00 for the personal services of the Assessors, performed by them in connection with the program of revaluation and reassessment of real property or take any other action in relation thereto.

MOVED by the Appropriation Committee:

That the Moderator appoint a Committee to consist of two members of the Board of Assessors and five citizens of the Town, said committee to study the need for a program of complete revaluation and reassessment of all real property valuations in the Town and the method by which the same might be accomplished, said committee to report its findings to the next Annual Town Meeting.

MOVED the following substitute motion by Mr. Burgess, Chairman of the Assessors:

That the Town raise and appropriate by transfer from Available Funds (Excess and Deficiency Account) the sum of $3,750.00 for the personal services of the Assessors, performed by them in connection with the program of revaluation and reassessment of real property.

Discussion ensued involving Mr. Burgess, Chairman of the Assessors, and Mr. Fasino, Secretary of the Appropriation Committee.

MOVED the following amendment by Town Accountant Roulston to the substitute motion by Mr. Burgess, Chairman of the Assessors:

Said sum to be in addition to the Assessors salaries as set forth in Item 6 of Article 1 of the Annual Town Meeting.

Mr. Burgess accepted the amendment by Mr. Roulston as part of his substitute motion.

Further discussion ensued involving Mr. McIntosh of the Assessors, Town Counsel Kelly, Mr. Field, and Mr. Burgess, Chairman of the Assessors.

Comes now the question on the substitute motion by Mr. Burgess, Chairman of the Assessors, as thus amended.

Vote was taken and the Moderator declared the substitute motion by Mr. Burgess as amended LOST.

Comes now the question on the motion by the Appropriation Committee.

UNANIMOUSLY VOTED

ARTICLE 16. (By Direction of the Board of Selectmen). To see if the Town will vote to name the new access bridge to the Idlewell section of the Town, connecting Narragansett Avenue and Piedmont Street, in honor of the late John F. Keefe, a veteran of World War II, who was active in civic affairs and lived in that neighborhood, and further to see what sum of money the Town will vote to raise by taxation or transfer from available funds and appropriate for a suitable commemorative plaque or other memorial for said bridge and to conduct an appropriate dedicating ceremony, such sum to be spent under the direction of a committee appointed by the Board of Selectmen.

MOVED by the Appropriation Committee:

That the subject matter of this Article be referred to the next Annual Town Meeting.

MOVED the following substitute motion by Mr. Buchan of the Board of Selectmen:

That the new access bridge to the Idlewell section of the Town, connecting Narragansett Avenue and Piedmont Street, be named the John F. Keefe Memorial Bridge, and that the sum of $100.00 be raised by transfer from Available Funds (Excess and Deficiency Account) for a suitable commemorative plaque and appropriate dedicating ceremony, said sum to be spent under the direction of a committee appointed by the Board of Selectmen.

Discussion ensued involving Mr. Buchan of the Board of Selectmen and Mr. Fasino, Secretary of the Appropriation Committee.

Comes now the question on the substitute motion by Mr. Buchan of the Board of Selectmen.

SO VOTED

ARTICLE 17. (By Direction of the Board of Selectmen). To see if the Town will vote to create a committee to be appointed by the moderator, for the purpose of making a complete study of the Selectmen's Department, including a review of the numerical composition of the Board, and the function of the Executive Secretary, said Committee to report its findings and recommendations to the next Annual Town Meeting, or take any other action in relation thereto.

MOVED by the Appropriation Committee:

That the Moderator appoint a committee to consist of a member of the Board of Selectmen, the Town Counsel, and 5 citizens of the Town to make a complete study of the Selectmen's Department, including a review of the numerical composition of the Board and the function of the Executive Secretary, said committee to report its findings and recommendations to the next Annual Town Meeting.

Mr. Heffernan of the Board of Selectmen spoke on the motion.

Comes now the question on the motion by the Appropriation Committee.

UNANIMOUSLY VOTED

ARTICLE 18. (By Direction of the Board of Selectmen). To see if the Town will vote to raise and appropriate, by taxation, transfer from available funds and/or by borrowing, a sum of money for the purpose of repairing the wooden gun carriages at the Old North Cemetery or take any other action in relation thereto.

Upon motion duly made by the Appropriation Committee, it was

UNANIMOUSLY VOTED: That the sum of $400.00 be appropriated from Available Funds (Excess and Deficiency Account) for the purpose of replacing the gun carriages on Town-owned land (War Memorial) at the Old North Cemetery. Said funds to be expended under the direction of the Board of Selectmen.

The Moderator expressed the thanks of the Town Meeting Members to the members of the Appropriation Committee, with particular thanks to Mr. Joseph F. Carven and Mr. Clarence H. Goldthwaite who had resigned from the Committee for business reasons.

The Moderator further announced with regret the resignation of Mr. James J. Fasino, Secretary of the Appropriation Committee, due to personal commitments. The Moderator paid tribute to Mr. Fasino for his outstanding civic service. Mr.

Fasino acknowledged the tribute and the Town Meeting Members expressed their appreciation of Mr. Fasino's service by standing applause.

ARTICLE 19. (By Request of the Town Accountant). To see what sum of money the Town will vote to raise and appropriate, by taxation, transfer from available funds and/or by borrowing for the payment of unpaid bills for the years of 1964 and 1965.

Upon motion duly made by the Appropriation Committee, it was

UNANIMOUSLY VOTED: That the sum of $173.00 be appropriated from Available Funds (Excess and Deficiency Account) for the payment of unpaid bills for the years 1964 and 1965.

Upon motion duly made by the Appropriation Committee, it was

UNANIMOUSLY VOTED: That the Special Town Meeting adjourn at 11:50 P.M.

A true copy. ATTEST:

Harry Christensen
Town Clerk

SUMMARY OF APPROPRIATIONS
SPECIAL TOWN MEETING
JUNE 13, 1966

Article		Raise and Appropriate	Appropriate
1.	Mill River Sewer Pumping Station	E & D	$ 18,540.00
		Loan	191,460.00
2.	Renovation of Filter Plant Facilities	E & D	60,000.00
		Loan	750,000.00
3.	Engineering Design, Etc., for Pumping Station	E & D	40,000.00
4.	Ground Water and Well Drilling	E & D	10,000.00
5.	Purchase of Water of M.D.C. from Quincy	Water acc.	34,000.00
		E & D	16,000.00
6.	Construction of Common Sewers	Loan	163,400.00
7.	Construction of Particular Sewers	E & D	26,300.00
16.	John F. Keefe Memorial Bridge at Idlewell	E & D	100.00
18.	Replacement of Old Gun Carriages at Old North Cemetery	E & D	400.00
19.	Unpaid Bills	E & D	173.00
			$1,310,373.00

Loans	1,104,860.00
E & D	205,513.00
	1,310,373.00

A true copy. ATTEST:

Harry Christensen
Town Clerk

WARRANT FOR SPECIAL TOWN MEETING

MONDAY, THE TENTH DAY OF OCTOBER, 1966
COMMONWEALTH OF MASSACHUSETTS
TOWN OF WEYMOUTH

Norfolk, ss.

To any of the Constables of the Town of Weymouth in said County.

GREETINGS:

In the name of the Commonwealth of Massachusetts, you are hereby required to notify and warn the inhabitants of Weymouth aforesaid qualified to vote in Town affairs to meet in the Daniel L. O'Donnell Auditorium of the Weymouth High School, 1051 Commercial Street, (East) Weymouth, on

MONDAY, THE TENTH DAY OF OCTOBER, 1966

at seven o'clock and forty-five minutes in the evening, then and there to act upon the following articles, namely:

ARTICLE 1. To see what sum of money the Town will vote to raise and appropriate by taxation, transfer from available funds, and/or borrowing for the purpose of constructing a Water Pumping Station, including original pumping station equipment and its appurtenances and for laying a transmission pipeline of water mains of sixteen or more inches in diameter from the southerly end of Whitman's Pond to the northerly end of Great Pond and such appurtenances as may be required therefor, or to take any other action in relation thereto.

ARTICLE 2. (By Direction of the Board of Selectmen). To see if the Town will vote to authorize the Board of Selectmen to acquire by gift, purchase or take by eminent domain, in fee, in accordance with the provisions of Chapter 79, as amended, General Laws, a certain parcel of land located on the westerly side of Chauncy Street in South Weymouth and abutting the rear of Fire Station No. 5, shown as Lot 16, Block 526, Sheet 45, on the Atlas of the Town of Weymouth dated January 1, 1963, for the purpose of providing additional facilities for said Fire Station and to raise and appropriate, by taxation, transfer from available funds and/or borrowing, a sum of money therefor or take any other action in relation thereto.

END OF ARTICLES

You are directed to serve this Warrant by posting a copy thereof, attested by you in writing, in each of two public places in each voting precinct in said Town, seven (7) days at least before the date of holding the first meeting called for in this Warrant.

Hereof fail not to make due return of this Warrant with your doing thereon to the Town Clerk of said Town on or before the thirtieth day of September in the year of our Lord one thousand nine hundred and sixty-six.

Given under our hands at Weymouth this twenty-second day of September in the year of our Lord one thousand nine hundred and sixty-six.

FRANKLIN FRYER, Chairman
HERBERT A. CHUBBUCK, Clerk
RALPH J. AMABILE, JR.
RAYMOND E. BUCHAN
J. WARREN HEFFERNAN

BOARD OF SELECTMEN OF THE
TOWN OF WEYMOUTH

A true copy. ATTEST:

Norman F. Keith
Constable of Weymouth

RETURN OF SERVICE

September 30, 1966

Norfolk, ss.

Pursuant to the within Warrant, I have this day notified and warned the inhabitants of Weymouth aforesaid, to meet at the respective places and times as set forth in said Warrant, by posting true and attested copies of the same in two public places in each voting district in said Town, seven days before the time of holding said meeting.

Norman F. Keith
Constable of Weymouth

Received and filed in the Office of the Town Clerk September 30, 1966 at 3:30 P.M.

Harry Christensen
Town Clerk

CERTIFICATION

October 6, 1966

Harry Christensen, Town Clerk
Town of Weymouth
75 Middle Street
East Weymouth, Mass. 02189

Dear Mr. Christensen:

The Warrants, Appropriation Committee Report and Recommendations and the Call of the Meeting for the October 10, 1966 Special Town Meeting were mailed at the East Weymouth Branch Post Office on September 30, 1966. Enclosed you will find the certificate of mailing.

Very truly yours,

Luther G. Fulton, Chairman
Weymouth Appropriation Committee

LGF/plf

Enc/1

TOWN OF WEYMOUTH

SPECIAL TOWN MEETING

OCTOBER 10, 1966

Leavitt Reporting Service, Inc.
28 Broad Street
Weymouth, Mass. 02188
Reporter assigned:
Walter T. Leavitt

TOWN OF WEYMOUTH
SPECIAL TOWN MEETING
OCTOBER 10, 1966

Pursuant to a warrant duly issued, the Special Town Meeting of the inhabitants of the Town of Weymouth, represented by their duly elected and qualified Town Meeting Members, was held in the Daniel L. O'Donnell Auditorium of the Weymouth High School on Monday, October 10, 1966.

The meeting was called to order at 7:55 o'clock in the evening by the Annual Moderator, Mr. Philip T. Jones.

The Town Clerk, Mr. Harry Christensen, read the Call of the Meeting.

Upon motion duly made, it was

UNANIMOUSLY VOTED: That the reading of the Articles in the Warrant be suspended.

Prayer for Divine Guidance at this Special Town Meeting was offered by Rev. Fr. Thomas D. Donnelly, Curate of St. Francis Xavier R. C. Church, South Weymouth.

The assembly joined in the pledge of allegiance to the Flag of the United States.

Town Meeting Members, not previously sworn, were administered the oath by the Moderator.

There were 158 Town Meeting Members present.

The Moderator declared a quorum present.

The following Tellers were appointed and sworn by the Moderator to act during the course of the meeting.

1st Division	Mr. Carven
2nd Division	Mr. Blazo
3rd Division	Mr. Hollis

We now continue with consideration of the Articles in the Warrant.

ARTICLE 1. To see what sum of money the Town will vote to raise and appropriate by taxation, transfer from available funds, and/or borrowing for the purpose of constructing a Water Pumping Station, including original pumping station equipment and its appurtenances and for laying a transmission pipeline of water mains of sixteen or more inches in diameter from the southerly end of Whitman's Pond to the northerly end of Great Pond and such appurtenances as may be required therefor, or to take any other action in relation thereto.

MOVED by the Appropriation Committee:

That $560,000.00 is appropriated for constructing a pumping station, including original pumping station equipment, and for laying water mains of sixteen or more inches in diameter; that to raise this appropriation the Treasurer, with the approval of the Board of Selectmen, is authorized to borrow $560,000.00; and that the Board of Public Works is authorized to take all action necessary to carry out this vote.

Discussion ensued involving Mr. Fulton, Chairman of the Appropriation Committee; Mrs. DeAngelis, President of the League of Women Voters; Mr. Brian Kelly, and Mr. Dante Salamone.

Comes now the question on the motion by the Appropriation Committee.

Vote was taken and there being votes in the negative the Moderator ordered a Teller count. Vote and count were taken and the Tellers reported 156 votes in the affirmative and 2 votes in the negative. There being more than the required two-thirds vote in the affirmative the Moderator declared the motion by the Appropriation Committee

SO VOTED

ARTICLE 2. (By Direction of the Board of Selectmen). To see if the Town will vote to authorize the Board of Selectmen to acquire by gift, purchase or take by eminent domain, in fee, in accordance with the provisions of Chapter 79, as amended, General Laws, a certain parcel of land located on the westerly side of Chauncy Street in South Weymouth and abutting the rear of Fire Station No. 5, shown as Lot 16, Block 526, Sheet 45, on the Atlas of the Town of Weymouth dated January 1, 1963, for the purpose of providing additional facilities for said Fire Station and to raise and appropriate, by taxation, transfer from available funds and/or borrowing, a sum of money therefor or take any other action in relation thereto.

MOVED by the Appropriation Committee:

No action.

The Moderator introduced Mr. Allan Masison, the new Secretary of the Appropriation Committee, who was greeted with applause by the assembly.

Discussion ensued involving Mr. Masison, Secretary of the Appropriation Committee; and Mr. Fryer, Chairman of the Board of Selectmen.

Comes now the question on the motion by the Appropriation Committee.

UNANIMOUSLY VOTED

Upon motion duly made by the Appropriation Committee, it was

UNANIMOUSLY VOTED: That the Special Town Meeting adjourn at 8:25 P.M.

A true copy. ATTEST:

Harry Christensen
Town Clerk

CERTIFICATION

June 14, 1966

Harry Christensen, Town Clerk
Town Hall
Weymouth, Massachusetts

Dear Mr. Christensen:

Enclosed you will find my certification concerning the mailing of the Warrant, Call of the Meeting and Recommendations. I also enclose certificate of bulk mailing.

Very truly yours,

James J. Fasino, Secretary

JJF:pmp
Enclosures

June 14, 1966

TO WHOM IT MAY CONCERN

I hereby certify that the Warrant, Call of the Meeting and Recommendations of the Appropriation Committee for the Special Town Meeting to be held on June 13, 1966, were mailed at the Weymouth Landing Post Office on Friday, June 3, 1966, in accordance with the provisions of the By-Laws of the Town of Weymouth and the General Laws.

APPROPRIATION COMMITTEE

James J. Fasino, Secretary

RETURN OF SERVICE

Weymouth, June 2, 1966

Norfolk, ss.

Pursuant to the above Warrant, I have this day notified and warned the inhabitants of Weymouth aforesaid to meet at the respective places and times as set forth in said Warrant, by posting true and attested copies of the same in two public places in each voting precinct in said Town seven days before the time of holding said meeting.

Norman F. Keith
Constable of Weymouth

Received and filed in the Office of the Town Clerk on Thursday, June 2nd, 1966 at 12:20 P.M.

Harry Christensen
Town Clerk

TOWN ACCOUNTANT - WARREN F. ROULSTON

REPORT OF THE TOWN ACCOUNTANT

January 24, 1967

To the Honorable Board of Selectmen
Weymouth, Massachusetts

Gentlemen:

Herewith is submitted the annual report of the Accounting Department for the year ending December 31, 1966.

WARREN F. ROULSTON
Town Accountant

RECEIPTS

General Revenue:		
Taxes:		
Current Year:		
Personal	2,235,313.85	
Real Estate	6,984,915.09	$9,220,228.94
Previous Years:		
Personal	5,712.12	
Real Estate	206,546.33	212,258.45
From the Commonwealth:		
School Aid - Chapter 70	272,338.59	
School Aid - Chapter 69 - 71	46,279.09	
Special Education Sales Tax	2,602.47	
Corporation Taxes	9,573.54	
Meals Tax	30,809.99	
Disabled Veterans Taxes	5,597.85	
State Taxes	774,991.13	
Valuation Basis - Chapter 660 Acts of 1963	293,000.00	
Aid to Free Public Libraries	12,044.25	1,447,236.91
Licenses and Permits:		
Alcoholic	20,455.00	
All Other	2,348.00	
State Licenses	25.00	22,828.00
Fines and Forfeits:		
Court Fines		3,030.90
Grants and Gifts:		
From the Commonwealth:		
U.S. Grant - O.A.A. Administration	10,764.31	
O.A.A. Assistance	152,603.44	
A.F.D.C. Administration	22,384.29	
A.F.D.C. Assistance	159,467.50	
D.A. Administration	3,594.16	
D.A. Assistance	33,485.00	
M.A. Administration	11,486.39	
M.A. Assistance	301,506.52	
Vocational Schools	110,882.35	

George Barden-Smith Hughes Funds		
Titles I - II - III		
Purchase of Printing Machinery	20,000.00	
Structural Design	3,012.00	
Work Study Program 88-210	10,322.95	
Electronics	8,400.00	
Evening Practical Arts Instructor	2,121.00	
Area Vocational Salary	7,307.00	
Special Allotment	1,170.00	
Business and Office Education #65-0117	9,746.00	
Distributive Occupations	562.00	
Evening Trade Extension	120.00	
Auto Mechanics DCJ-33 and DCJ-34	7,361.00	
National Defense Education Act No. 864		
Title III	22,018.00	
Title V	3,097.82	
M.D.T.A. Electronic Mechanic - No. 7025	18,102.00	
E.S.E.A. Project Asset - Title I	80,500.00	
School Construction Grants:		
Academy Avenue School	8,808.34	
Bicknell Junior High School	6,107.22	
Central Junior High School	33,948.55	
Homestead School	7,559.35	
Homestead School Addition	2,014.07	
Humphrey School	6,264.15	
Eldon Johnson School	9,214.16	
Eldon Johnson School Addition	4,272.57	
John F. McCulloch School	8,741.32	
Nash School	10,288.42	
Nevin School	3,445.95	
North Senior High School	66,687.50	
Pingree School	9,425.56	
Pond School Addition	3,546.13	
Pond School Second Addition	5,076.23	
South Junior High School	20,355.66	
William Seach School	6,287.68	
East Junior High School	1,286.83	1,213,343.42
From the U.S. Treasury:		
School Maintenance Public Law No. 874	135,557.00	
Swamp River - Sewer Project	56,318.00	191,875.00
From the County:		
Dog License Fees		4,067.99
Special Assessments:		
Motor Vehicle Excise Taxes - 1963	1,090.47	
Motor Vehicle Excise Taxes - 1964	4,598.80	
Motor Vehicle Excise Taxes - 1965	135,128.61	
Motor Vehicle Excise Taxes - 1966	899,840.66	
Farm Animal Excise Taxes - 1966	71.33	
Removal of Dilapidated Buildings	867.00	
Dilapidated Building Liens held in escrow	867.00	1,042,463.87

General Government:			
Tax Collector - Fees, Charges, etc.		14,879.00	
Town Clerk - Fees, etc.		11,449.50	
Selectmen - I.D. Cards	140.00		
Sale of Maps	28.00		
Vending Machines	69.85	237.85	
Registrars' - Sale of Poll List Books		278.16	
Planning Board - Sale of Plans, Maps, etc.		13.00	
Assessors' - Certificate of Records		3.00	26,860.51
Engineering Division - Sale of Maps, Atlases, etc.			554.20
Building Inspector - Permits and Fees			12,471.00
Wiring Inspector - Permits			4,979.99
Zoning Board of Appeals - Fees			1,925.00
Gas Inspector - Permits			1,642.00
Sealer of Weights and Measures - Fees			1,493.75
Police Department - Pistol Permits			626.00
Police Department - Wessagusset Beach Parking Permits			2,301.00
Health Department:			
Commonwealth - Premature Infant Cases		2,131.49	
Refund - South Shore Hospital - Premature Infant Case		408.00	
Licenses and Permits		594.50	
Plumbing Inspector - Permits		3,948.00	
Dental Clinic Revenue		244.60	7,326.59
Sewer Division:			
Common Sewer Assessments		59,960.77	
Particular Sewer Assessments		101,203.37	
Interest on Sewer Assessments		26,540.71	
Sewer Service Charges - 1965		7,370.00	
Sewer Service Charges - 1966		53,994.00	
Sewer Service Charge - Liens - 1964		13.50	
Sewer Service Charge - Liens - 1965		453.50	
Sewer Service Charge - Liens - 1966		5,430.50	
Commonwealth - Gas Refund		115.44	
Miscellaneous		300.00	255,381.79
Sanitation Division - Refuse Disposal			1,471.10
Highway Division:			
Permits, etc.		207.99	
Commonwealth - Chapter 679 - Highway Funds		72,465.02	
Commonwealth - Chapter 90 Construction		1,458.81	
County of Norfolk - Chapter 90 Construction		729.41	
Refund - Overpayment Salary Account		283.02	75,144.25
Public Assistance:			
From Individuals - Refunds		1,339.22	
From Other Cities and Towns		1,019.20	
From the Commonwealth		13,267.23	15,625.65
Aid to Families with Dependent Children:			
From Individuals - Refunds		19,255.92	
From the Commonwealth - Administration		7,310.41	
From the Commonwealth - Assistance		159,555.19	186,121.52
Disability Assistance:			
From Individuals - Refunds		461.00	
From the Commonwealth - Administration		833.59	
From the Commonwealth - Assistance		48,092.36	49,386.95

Old Age Assistance:		
From Individuals - Refunds	3,376.95	
From Individuals - Recoveries	11,583.01	
From the Commonwealth - Administration	3,811.80	
From the Commonwealth - Assistance	80,589.55	99,361.31
Medical Assistance:		
From Individuals - Refunds	3,589.12	
From the Commonwealth - Administration	5,061.07	
From the Commonwealth - Assistance	206,408.62	215,058.81
Veterans' Services:		
From Individuals - Refunds	2,653.92	
From the Commonwealth	130,304.05	132,957.97
School Department:		
Hall Rentals	15,177.17	
Tuition - General	450.00	
Tuition - Summer School	12,937.50	
Tuition - Evening School - High	4,621.00	
Tuition - Evening School - Vocational	785.00	
Commonwealth - Tuition State Wards	9,774.87	
Commonwealth - Youth Service Board	4,500.00	
Commonwealth - Transportation of Pupils	64,199.00	
Commonwealth - Transportation State Wards	339.00	
Sale of Materials and Supplies	6,826.91	
Refund - Sabbatical Leave Salary	700.00	
Refund - Military Leave Salary	624.59	
Overpayment of Bills - Refunds	331.06	
Tuition - Vocational School	22,301.40	
Commonwealth - Tuition State Wards	3,655.16	
Commonwealth - Transportation of Pupils	739.85	
Sale of Materials and Supplies	5,857.71	
Vocational School - Auto Parts	7,906.99	161,727.21
Libraries:		
Income from Funds	2,214.56	
Fines, Fees, etc.	5,551.05	7,765.61
Unclassified:		
Tax Title Releases - Principal	6,812.99	
Tax Title Releases - Excess	271.07	
Sale of Real Estate	25.00	
Profit on Sale of Tax Possession Property	256.73	
Weymouth Housing Authority - Lieu of Taxes	7,488.00	
Rent of Rooms - Essex Street	636.00	
Massachusetts Hospital Service Inc. Dividend	5,827.00	
Refunds - Duplicate Payments Group Insurance	3,531.85	
Veterans' Services - Refund - 1965	908.94	
Veterans' Services - Previous Years - Refund	5,140.77	
Individuals - A.F.D.C. - 1965	10.00	
Individuals - Welfare - 1965	362.57	
Police Department - Overpayment of Bill	305.51	
Damages Account - Overpayment of Bills	13.50	
Public Works Department - Telephone Call	5.27	
Public Works Office - Overpayment of Bill	150.00	
Public Works Office - Refund of Telephone Bills	349.60	
Fire Department - Use of Equipment	10.00	
Fire Department - Refund of Expense Bill	25.00	
Police Department - Restitution payment	142.20	
Group General Insurance - Overpayment of Bill	416.94	
Commonwealth - Teachers' Retirement - Military Leave Fund - Refund	217.15	

Refund - Individuals Non Contributory Pension		1,941.72	
Commonwealth - Taking of Easement Route 139		100.95	
Commonwealth - Harbor Master - Gas Refund		36.14	
Fire and Other Insurance - Refund of Premium		108.00	
Park Recreation - Vandalism payment		129.09	
Guarantee Deposits		16,350.00	
Sewer In Escrow		8,960.12	
Sewer Service Charge Liens - In Escrow		839.00	
Taxes Paid After Abatement - 1963 - Personal		25.54	
Taxes Paid After Abatement - 1957 - M.V.E.		106.42	
Taxes Paid After Abatement - 1958 - M.V.E.		18.30	
Taxes Paid After Abatement - 1960 - M.V.E.		70.55	
Taxes Paid After Abatement - 1961 - M.V.E.		146.75	
Taxes Paid After Abatement - 1962 - M.V.E.		477.01	
Taxes Paid After Abatement - 1963 - M.V.E.		467.51	
Taxes Paid After Abatement - 1964 - M.V.E.		493.02	
Taxes Paid After Abatement - 1965 - M.V.E.		22.00	
Insurance Settlements:			
Damages - School Department		170.90	
Damages - Fire Department		260.93	
Damages - Police Department		455.10	64,085.14
Interest:			
1963 Accounts		77.40	
1964 Accounts		1,278.54	
1965 Accounts		5,715.29	
1966 Accounts		3,548.20	
On Unapportioned Sewer Assessments		8.77	
U.S. Treasury Bills		1,036.00	
Certificates of Deposits		21,536.18	33,200.38
Municipal Indebtedness:			
Sewer Loan		150,000.00	
Temporary Loan in Anticipation of Serial Bond Issue		100,000.00	
Temporary Loan in Anticipation of Revenue		1,000,000.00	
Premium on Loans		622.50	
Accrued Interest on Loan		87.50	1,250,710.00
Maturity of Investments - Revenue Cash			1,100,000.00
Agency Accounts:			
John C. Rhines Fund Income		180.00	
Tufts Tomb Fund		30.32	
Tufts Shade Tree Fund		121.26	
Tufts Lecture Fund		303.17	
Dog Licenses for County		6,997.50	
Sale of Dogs		45.00	
Fish and Game Licenses for State		6,885.00	
School Lunch Account:			
Sales	220,221.21		
Milk Program	20,093.56		
Commonwealth - Reimbursement	82,092.19		
Refund - Handling Government Surplus	27.50		
Refund - Petty Cash	192.00	322,626.46	
Athletic Account		24,945.35	
Parking Meter Receipts		1,272.30	
Federal Withholding Taxes		956,084.34	
State Withholding Taxes		120,552.08	
Employee's Cash Payments - Group Insurance		5,936.69	1,445,979.47
TOTAL			18,511,490.68

Transfer to General Cash from Trust Funds as per audit	16,662.50
Cash on hand January 1, 1966	2,546,498.75
TOTAL	$21,074,651.93

GENERAL GOVERNMENT EXPENDITURES

Appropriation Committee:			
Personal Services	$	$ 1,400.00	$
Other Expenses		1,730.95	3,130.95
Conservation Committee			375.03
School Building Needs Committee			500.00
Historical Committee			1,197.42
Ammunition Depot Land			112,531.02
Council for the Aging:			
Secretarial Services		95.50	
Other Expenses		94.85	190.35
Incinerator			20,461.98
Industrial Development Committee			
Secretarial Services		499.93	
Consultant's Fees		2,025.00	
Consultant's Expenses		466.15	
Other Expenses		1,883.08	4,874.16
Selectmen's Department:			
Salaries-Selectmen	2,016.66		
Clerical Assistance	5,828.00	7,844.66	
Car Expenses		1,437.50	
Office Supplies, Printing, etc.		2,442.06	
Physical Examinations		960.00	
Demolition of Tufts Library		2,750.00	
Distinguished Visitors		119.21	
Refund-Tax Possession Property		50.00	
Workmen's Compensation Agent:			
Salary	900.00		
Other Expenses	600.00	1,500.00	17,103.43
Accounting Department:			
Salaries-Town Accountant	9,726.60		
Clerical Assistance	14,337.44	24,064.04	
Other Expenses		2,798.88	
Out-of-State-Travel-Sec. 5-Chap. 40		75.70	26,938.62
Treasurer's Department:			
Salaries-Treasurer	8,358.74		
Clerical Assistance	10,854.64	19,213.38	
Other Expenses		4,576.80	
Preparation of Bonds		3,223.20	
New Equipment		2,535.00	
Out-of-State-Travel-Sec. 5-Chap. 40		75.70	29,624.08
Tax Collector's Department:			
Salaries-Tax Collector	8,358.74		
Clerks	25,026.21	33,384.95	
Other Expenses		6,366.82	
Expenses of Deputy Collectors		622.00	
New Equipment		319.50	40,693.27

Assessors Department:			
Salaries-Assessors	$ 8,600.00	$	$
Revaluation Work	3,750.00		
Executive Secretary	6,770.40		
Clerks	20,734.56	39,854.96	
Car Expenses		1,400.00	
Other Expenses		4,018.38	45,273.34
Legal Department:			
Salary-Town Counsel		5,200.00	
Town Counsel-Trial Cases		11,260.00	
Clerical Assistance		1,300.00	
Street and Land Takings		8,952.10	
Other Expenses		800.32	27,512.42
Damages, Judgments, etc:			
Compensation Paid Injured Persons		24,626.28	
Medical Expenses		20,092.79	
Decision Industrial Accident Board		1,575.00	
Land Damages		3,535.93	
Other Damages		1,950.70	51,780.70
Town Clerk's Department:			
Salaries-Town Clerk	9,100.00		
Clerks	11,650.40	20,750.40	
Other Expenses		3,254.52	24,004.92
Registrar's Department:			
Salaries-Registrars	925.00		
Clerks	5,418.44	6,343.44	
Poll Listing-Salaries	3,108.00		
Expenses	292.00	3,400.00	
Other Expenses		3,709.15	13,452.59
Election Expenses:			
Election Officers		9,084.00	
Janitor Services		1,181.94	
Hall Rentals		120.00	
Other Expenses		716.00	11,101.94
Personnel Board:			
Salary-Secretary		520.00	
Other Expenses		131.00	
Charles M. Evans and Associates		3,555.00	4,206.00
Planning Board:			
Clerical Services		220.00	
Other Expenses		664.71	884.71
Civil Defense:			
Clerical Services		508.75	
Telephones		487.80	
Other Expenses		2,015.17	3,011.72
Maintenance Town Hall and Annex:			
Town Hall:			
Janitor Services	13,010.21		
Switchboard Operator	3,871.96		
Fuel	1,406.60		
Light	1,784.40		
Telephones	3,940.14		
Transportation Allowance	400.00		
Specials-Furniture, Paintings, etc.	11,423.40		
Other Expenses	2,246.76	38,083.47	

Annex:			
Janitor-Salary	$ 4,996.37	$	$
Fuel and Gas	617.45		
Light	664.90		
Water	36.38		
Telephones	1,483.93		
Other Expenses	543.70	8,342.73	46,426.20
Repairs-Town Hall Heating System			7,748.15

PROTECTION OF PERSONS AND PROPERTY

Police Department:			
Salaries-Chief	10,224.50		
Other Salaries	531,976.70		
Special Police	85,958.52		
Clerk	1,232.80		
Handyman	4,607.20		
Women Traffic Supervisors	4,726.00	638,725.72	
Maintenance of Motor Vehicles	17,715.80		
Maintenance of Equipment	4,245.32		
Fuel	695.94		
Light	1,257.44		
Maintenance of Buildings and Grounds	1,611.58		
Telephones	2,547.23		
Maintenance Police Signals	11,920.53		
Silent Police Traffic Signs, etc.	1,585.84		
Purchase Uniforms	8,391.31		
Other Expenses	4,298.69		
Out-of-State-Travel-Sec. 5 Chap. 40	150.00	54,419.68	693,145.40
Police Department-New Equipment			14,960.00
Fire Department:			
Salaries-Chief	10,224.50		
Other Salaries	669,804.88		
Fire Alarm	15,372.71	695,402.09	
Callmen's Wages		2,247.68	
Maintenance of Apparatus	5,705.30		
General Equipment	5,015.12		
Fire Prevention Work	350.00		
Fire Alarm Supplies	4,578.04		
Fuel	2,746.87		
Light	1,746.97		
Telephones	1,281.47		
Maintenance of Buildings and Grounds	2,536.07		
Purchase Uniforms	3,947.08		
Other Expenses	693.93		
Out-of-State-Travel-Sec. 5 Chap. 40	95.00	28,695.85	726,345.62
Fire Department-New Equipment			1,885.00
Inspector's Department:			
Salaries-Building Inspector	7,545.20		
Wiring Inspector	5,956.60		
Gas Inspector	1,700.00		
Clerks	9,474.72	24,676.52	
Transportation:			
Building Inspector	800.00		
Wiring Inspector	800.00		
Gas Inspector	200.00	1,800.00	
Other Expenses		1,079.78	

Board of Appeals-Salaries	$ 1,570.00	$	
Other Expenses	1,020.70	2,590.70	
Removal of Dilapidated Buildings		483.58	
Out-of-State-Travel-Sec. 5 Chap. 40		150.00	30,780.58
Sealers of Weights and Measures:			
Salary of Sealer of Weights and Measures		2,236.00	
Transportation		300.00	
Other Expenses		149.53	2,685.53
Health Department:			
Salaries of Board		1,050.00	
Miscellaneous Expenses	1,483.37		
Office Expenses	1,292.75	2,776.12	
New Equipment		125.00	
Premature Infant Cases		3,453.48	
Hospitalization Cases		9,210.72	
Health Agent - Salary	6,500.00		
Transportation	800.00	7,300.00	
Health Nurses- Salary	6,194.31		
Transportation	498.64	6,692.95	
Part-time Health Nurse - Salary	2,383.35		
Transportation	200.00	2,583.35	
Plumbing Inspector - Salary	5,438.40		
Transportation	800.00	6,238.40	
Health Clerk - Salary		4,784.00	
Dental Hygienist - Salary	4,006.60		
Transportation	100.00	4,106.60	
Dentist's Supplies, Transportation		5,663.92	
Burying Animals - Salary	1,100.00		
Transportation	400.00	1,500.00	
Health Tests	795.50		
Polio Clinic		101.80	
Part-time Medical Consultant		1,200.00	
South Shore Mental Health Clinic		2,500.00	60,081.84
Nurses:			
Weymouth Visiting Nurse Association, Inc.			8,500.00

PUBLIC WORKS DEPARTMENT

Public Works Department:			
Personnel - Salaries	48,246.59		
Salary - Commissioners	2,900.00	51,146.59	
Commissioners Expenses		350.00	
Building Maintenance and Expenses		28,054.75	
Other Expenses		4,732.38	
Out-of-State-Travel-Sec. 5 Chap. 40		150.00	84,433.72
Public Works Department - New Equipment			89,155.04
Engineering Division:			
Personnel - Salaries		82,621.70	
Other Expenses		7,098.49	89,720.19

Park Maintenance Division:		
Salaries and Wages	$ 41,907.93	$
Other Expenses	12,477.97	54,385.90
Special Account - Park Maintenance		5,489.66
Tree Division:		
Salaries and Wages	38,401.65	
Other Expenses	8,789.38	47,191.03
Control of Dutch Elm Disease		6,195.15
Sewer Division:		
Maintenance and Operation:		
Salaries and Wages	52,792.82	
Equipment Repairs and Supplies	10,871.51	
Other Expenses	8,028.07	71,692.40
Particular Sewers		
Labor - House Connections	36,020.61	
House Connections - Contracts	37,397.01	
House Connections Supplies and Rented Equipment	25,777.14	
Paving	5,500.76	104,695.52
Common Sewer:		
Labor	6,121.56	
Contracts	227,533.14	
Legal Expense	2,189.60	
Paving	58,663.98	
Consulting Engineer - Mill River - Whitman Pond	3,696.66	
Other Expenses	12,581.40	310,786.34
Swamp River Trunk Line		3,890.71
Mill River Pumping Station		9,053.80
Sanitation Division:		
Salaries - Personnel	189,522.11	
Building Maintenance and Operating Expenses	16,966.01	
Equipment Repairs and Supplies	9,577.17	
Other Expenses	467.84	216,533.13
Highway Division:		
Salaries - Personnel	288,634.56	
Equipment Repairs and Supplies	22,542.62	
Materials	49,137.74	
Division Functions	53,961.57	
Other Expenses	2,664.29	416,940.78
Working New Streets - 1965		7,512.45
Working New Streets - 1966		3,589.64
Water Mains - 1966		3,614.49
Water Mains - New Streets - 1965		21,087.76
Water Mains - Pine Grove Area		11,988.74
Construction Access Road - Idlewell		42,261.28
Sidewalk Construction - 1966		19,781.57

Master Highway Construction		$	$ 254,317.34
Chapter 90 - Construction			405.52
Drainage - Madison Street			3,309.26
Development - Wessagusset Beach Parking Area			135.65
Harbor Master and Shellfish Warden:			
Salary - Harbor Master and Assistant	4,782.40		
Shellfish Warden	4,430.40	9,212.80	
Summer Helper		405.00	
Transportation - Shellfish Warden		400.00	
Telephone		60.00	
Repairs, Supplies, etc.		1,413.81	11,491.61
Street Lighting			157,395.36

PUBLIC ASSISTANCE

Administration:			
Salaries - Town Appropriation	26,700.19		
U.S. Federal Grant	46,773.28	73,473.47	
Office Supplies		2,919.80	
Travel Expenses		3,746.50	
Medical Consultant		100.00	
New Equipment		499.00	
Other Expenses		916.10	81,654.87
General Relief			56,494.13
Disability Assistance:			
Town - Assistance		89,336.28	
U.S. Grant - Assistance		33,485.00	122,821.28
Aid to Families with Dependent Children:			
Town - Assistance		212,875.45	
U.S. Grant - Assistance		159,467.50	372,342.95
Old Age Assistance:			
Town Assistance		125,934.99	
U.S. Grant - Assistance		161,615.03	287,550.02
Medical Assistance			
Town Assistance		222,878.45	
U.S. Grant - Assistance		296,547.32	
U.S. Grant - Title #19		4,959.20	524,384.97

VETERANS' SERVICES

Administration:			
Salaries	20,230.80		
Travel Expense	500.00		
Other Expenses	934.24		
New Equipment	189.25	21,854.29	
Veteran's Benefits		181,485.77	203,340.06

EDUCATION

Administration:		
Superintendent	$ 23,137.23	$
Other General Salaries	62,471.94	
Legal Expense	600.00	
School Committee	1,562.81	
Other General Expense	5,791.96	93,563.94
Instruction:		
Salaries - Directors, Principals, etc.	3,568,719.92	
Expenses - Directors, Principals, etc.	69,331.10	
Graduation Expense	1,297.07	
Supplies	88,964.85	
Other Expenses of Instruction	2,516.05	
Textbooks	61,551.02	
Library Services	59,195.18	
Audiovisual Services	23,456.35	
Guidance Services	118,776.19	
Psychological Services	14,764.46	
Educational TV	2,946.50	4,011,518.69
Other School Services:		
Salaries - Attendance	14,072.28	
Health Services	42,638.47	
Transportation of Pupils	164,800.60	
School Lunch Program	11,966.66	
Athletics	24,386.50	
Student Body Activities	3,793.07	261,657.58
Operation and Maintenance:		
Operation:		
Custodians Salaries	314,669.89	
Custodians Supplies	40,217.59	
Fuel	46,260.41	
Light and Power	86,205.25	
Water	3,766.23	
Sewer Service Charges	961.20	
Telephones	10,537.19	502,617.76
Maintenance:		
Salaries	72,143.62	
Materials and Supplies	57,977.54	
Repair of Buildings and Equipment	22,996.27	
Replacement of Equipment	6,169.33	
Other Expense	495.00	159,781.76
Fixed Charges:		
Insurance	2,250.76	
Rental of Equipment	950.00	3,200.76
Community Services:		
Transportation to Non-Public Schools		26,096.26
Acquisition of Fixed Assets:		
Improvement of Buildings and Capital Outlay	19,631.20	

New Equipment	$ 13,634.88	$ 33,266.08	$
Programs with Other Districts:			
Tuition		13,759.28	
Day Vocational School:			
Salaries	166,040.45		
Expense of Directors Office	10,460.74		
Out-of-State-Travel-Sec. 5 Chap. 40	150.00		
Supplies	25,957.74		
Textbooks	2,280.25		
Health Services	1,621.46		
Transportation of Pupils	9,732.60		
Operation Salaries and Supplies	18,180.33		
Maintenance of Building	2,494.91		
Replacement of Equipment	11,418.37		
Insurance	628.45		
New Equipment	5,421.71	254,387.01	
Distributive Education Salaries		4,344.45	
Evening Schools:			
Commercial	1,275.30		
Woodworking	1,678.47		
Adults Home and Crafts	7,303.66		
Drawing and Painting	1,070.18		
Academic	124.44		
Trade Extension	2,963.14		
Part-time Apprentice	314.19	14,729.38	
Summer School:		15,107.52	
Travel Expense:			
In State	1,774.61		
Out-of-State-Sec. 5 Chap. 40	1,534.89	3,309.50	5,397,339.97
Vocational School - Auto Parts Account			7,929.68
School Construction - High School Commercial Street			350.00

LIBRARIES

The Tufts Library:		
Salaries	95,352.41	
Janitor Service	11,746.66	
Books, Periodicals, etc.	17,767.19	
Service to Stations	408.00	
Bindery	1,912.80	
Fuel	1,996.11	
Light	5,890.22	
Maintenance	2,733.83	
Operating Expenses	6,018.84	
Convention Expenses	195.52	144,021.58
North Weymouth Branch:		
Salaries	20,066.41	
Janitor Service	5,200.19	
Books, Periodicals, etc.	3,926.09	
Fuel	394.42	
Light	958.52	
Maintenance	935.47	
Transportation of Books	151.50	31,632.60

East Weymouth Branch:			
Salaries	$ 13,809.78	$	$
Books, Periodicals, etc.	3,554.93		
Rent	2,220.00		
Light	340.85		
Maintenance	392.01		
Transportation of Books	150.00	20,467.57	196,121.75
Construction - Tufts Library			61,146.38
Fogg Reading Room:			
Salaries		13,620.00	
Books		2,358.00	
Supplies		657.00	
Fuel		756.00	
Insurance		522.00	
Telephone		96.00	
Light		366.00	
Water		21.00	
Repairs		570.00	
Miscellaneous		209.00	19,175.00

PARKS AND PLAYGROUNDS

Recreation:			
Salaries - Commissioners, Directors, Clerks	14,477.04		
Expenses - Commissioners, Directors	700.00	15,177.04	
Office Supplies		1,024.50	
Playground Equipment		1,900.59	
Salaries - Playground		24,514.86	
Salaries - Night Special Police		3,557.70	
Beach - Salaries	21,415.44		
Other Expenses	2,304.47	23,719.91	
Recreation Salaries	6,837.88		
Other Expenses	9,784.65	16,622.53	86,517.13
Robert S. Hoffman Memorial Park			65.00

UNCLASSIFIED

Non-Contributory Pensions		116,665.91
Observance Memorial Day		2,500.00
Observance Veteran's Day		600.00
Gun Carriages Old North Cemetery		385.96
Hall Rental Expense:		
School Department Charges		29,175.00
Fire and Other Insurance		51,199.18
Group General Insurance:		
John Hancock Mutual Life Insurance Company	10,532.68	
Massachusetts Hospital Service, Inc.	102,682.98	113,215.66
Mosquito Control		9,000.00
Miscellaneous Expenses:		
Printing Town Report	5,541.10	
Dog Officer Salary	1,700.00	
Animal Inspector - Salary	750.00	

Dog Pound Heating	$ 401.63	$
Lease-Land Parking Area-South Weymouth	31.99	8,424.72
Care of Old Cemeteries		1,169.51
Care of Soldier's Monument:		
North Weymouth Cemetery Association		100.00
Care of Veteran's Graves:		
Salary - Superintendent	300.00	
Transportation	100.00	
Care of Lots	1,622.30	
Other Expenses	334.70	2,357.00
Contributory Retirement Fund		243,093.00
Alewife Fishery		150.00
Municipal Buildings Insurance Fund		1.00
Unpaid Bills:		
Welfare Department	18.50	
Library	36.50	
Veteran's Services	254.34	
Workmen's Compensation Cases	647.65	956.99
Reserve Fund:		
April 30 -		
Registrar's - Expense Account	75.00	
Selectmen - Refund Tax Possession Property	50.00	
June 30 -		
Inspector's Department - Salary Account	497.60	
Inspector's Department - Printing of Building Codes	50.00	
Town Hall Maintenance - Salary Account	182.00	
Registrar's - Salary Account	335.45	
August 24 -		
Town Hall Heating - Additional Work Order	286.25	
Police Department - Uniforms for Women Traffic Supervisors	2,000.00	
Selectmen - Physical Examinations	300.00	
September 13 -		
Appropriation Committee - Printing for Special Town Meeting	500.00	
October 10 -		
Tufts Library - Salary Account	2,385.00	
Damages Account - Workmen's Compensation and Injuries on Job Cases	10,000.00	
November 29 -		
Police Department - Replace Controller Traffic Lights - Washington Square	945.00	
Fire Department - Repairs to Motor Vehicle	310.93	
Fire Department - Sewer Connection	134.00	
Sanitation Division - Expense Account	5,965.00	
December 31 -		
Damages Account - Final Judgment - Land Damages to Norfolk Motors, Inc.	25,000.00	
Legal Department - Trial and Other Cases	8,000.00	
Street Lighting Committee - Additional Lights	907.36	
Damage Account - Workmen's Compensation and Industrial Accident Cases	5,000.00	
Selectmen - Physical Examinations	400.00	63,323.59

INTEREST AND DEBT RETIREMENT

Interest:		
Academy Avenue School	4,250.00	
Bicknell Junior High School	2,435.30	
Central Junior High School	16,480.00	
East Junior High School	6,665.00	
Homestead School	1,687.50	
Homestead School Addition	2,080.00	
Humphrey School	2,280.00	
Eldon Johnson School	181.25	
Eldon Johnson School Addition	1,920.00	
John F. McCulloch School	8,800.00	
Nash School	9,350.00	
Nevin School	1,520.00	
Pingree School	5,335.00	
Pond School Addition	1,014.70	
Pond School Second Addition	4,640.00	
Ralph Talbot School	4,275.00	
William Seach School	6,240.00	
South Junior High School	4,085.00	
North Senior High School	98,500.00	
Library Construction	17,670.00	
Surface Drainage Construction	1,940.00	
Highway Construction	15,515.00	
Public Works Building	4,650.00	
Incinerator	37,277.50	
Sewer Construction	104,650.00	
Temporary Loan in Anticipation of Federal Grant	464.44	
Temporary Loan in Anticipation of Revenue	16,211.67	380,117.36
General Bonds and Notes:		
Academy Avenue School	25,000.00	
Bicknell Junior High School	21,176.47	
Central Junior High School	103,000.00	
East Junior High School	30,000.00	
Homestead School	25,000.00	
Homestead School - Addition	5,000.00	
Humphrey School	19,000.00	
Eldon Johnson School	29,000.00	
Eldon Johnson School - Addition	12,000.00	
John F. McCulloch School	25,000.00	
Nash School	25,000.00	
Nevin School	11,000.00	
Pingree School	25,000.00	
Pond School Addition	8,823.53	
Pond School Second Addition	15,000.00	
Ralph Talbot School	25,000.00	
William Seach School	15,000.00	
South Junior High School	62,000.00	
North Senior High School	200,000.00	
Library Construction	30,000.00	
Surface Drainage Construction	20,000.00	
Highway Construction	140,000.00	
Public Works Building	10,000.00	

Incinerator	$ 65,000.00	$
Sewer Construction	197,000.00	
Temporary Loan in Anticipation of Federal Grant	50,000.00	
Temporary Loan in Anticipation of Revenue	1,000,000.00	2,193,000.00
Investments - Revenue Cash		1,898,620.00

AGENCY TRUST AND INVESTMENT

State Liabilities:		
Auditing Municipal Accounts	320.80	
Examination of Retirement System	1,379.71	
Metropolitan Parks:		
Bonds	44,649.83	
Interest	27,168.61	
Maintenance	120,005.17	
Metropolitan Sewer - South System:		
Bonds	65,016.42	
Interest	44,053.37	
Maintenance	82,350.26	
Metropolitan Area Planning Council Chap. 668, Sec. 114, Acts of 1963	2,093.89	
Massachusetts Bay Transportation Authority	2,607.53	
Metropolitan Air Pollution	1,467.51	
Shellfish Purification	1,216.20	
Group Insurance Commission	3,085.16	
Motor Vehicle Excise Tax (Chap. 727 Acts of 1962)	3,993.45	399,407.91
County Liabilities:		
County Tax	310,596.22	
Norfolk County Hospital	22,359.04	332,955.26
Fish and Game Licenses for State		7,360.00
Dog Licenses to County	7,080.50	
Sales of Dogs	18.00	7,098.50
Guarantee Deposits		13,650.00
Federal Withholding Taxes		956,084.34
State Withholding Taxes		119,928.31
Public Trust Funds		634.75
Sewer Receipts in Escrow		8,960.12
Sewer Service Charge Liens in Escrow - 1965		839.00
Dilapidated Building Liens in Escrow		867.00
Employee's Cash Payments - Insurance		420.01
Employees Cash Payments - Massachusetts Hospital Service, Inc.		5,516.68
School Lunch Account		335,824.96
Athletic Account		22,849.79
U.S. Grant - School Maintenance Public Law No. 874		113,392.00
Vocational Education - Public Law 87-415:		
Project No. 5039 - Electronic Mechanics		617.63
Project No. 5098 - Sheet Metal Worker		496.65
Project No. 6044 - Electronic Mechanic		13,299.55
Project No. 7025 (Entry) Electronic Mechanic		2,328.61
Evening School Tuitions - High School		4,430.08
Evening School Tuitions - Vocational School		385.00

Federal Funds - Public Law 88-210:		
Purchase Printing Equipment	$	$ 20,000.00
Work Study Program		11,128.78
Auto Parts Public Law 88-820		935.70
George Barden - Smith Hughes Funds:		
Titles I - II - III		
Day Vocational and Area Vocational		35,481.08
Evening Practical Arts Instructor		1,495.00
Offset Printing and Auto Body		2,623,53
Distributive Occupations		2,022.22
Trade Extension		682.00
Part-time Apprenticeship		234.00
Vocational - Special Allotment		508.33
Project DC-J-33 and DC-J-34		6,301.25
E.S.E.A. Title I - Asset - Project No. 6-336-034		56,288.16
Federal Project - Vocational Business Project No. 65-0117		9,746.00
National Defense Education Act No. 864:		
Title III - Matching Funds and Capital Outlay		32,187.53
Title V		3,309.75

REFUNDS

Taxes - 1965 - Real Estate	5,832.80	
Taxes - 1966 - Real Estate	123,059.90	
Taxes - 1966 Personal	116.96	
Taxes - 1965 M.V.E.	11,148.30	
Taxes - 1966 M.V.E.	20,558.65	
Sewer Service Charges - 1966	36.00	
Sewer Service Charge Liens - 1966	13.50	
Penalty Interest	10.37	
Premature Infant Cases	440.00	
Tax Possession Property - Rescinded Sale	150.00	
Common Sewer - Apportioned	33.00	
Particular Sewer - Apportioned	77.91	
Committed Sewer Interest	63.64	161,541.03
		$19,301,579.59
Less Items Transferred (Not Cash) Reserve Fund to Various Accounts		63,323.59
Balance		$19,238,256.00
Transfer to Water Division as per Town Meeting Votes		76,000.00
Cash on Hand December 31, 1966		1,760,395.93
		$21,074,651.93

LIMITATIONS OF INDEBTEDNESS STATEMENT

January 1, 1967

Valuations	1964 -	Real and Personal Property	$131,723,750.00	
		Motor Vehicle	14,879,791.00	
	1965 -	Real and Personal Property	137,525,975.00	
		Motor Vehicle	16,249,952.00	
	1966 -	Real and Personal Property	142,387,900.00	
		Motor Vehicle	16,827,537.00	459,594,905.00
Abatements	1964 -	Real and Personal Property	4,836,816.00	
		Motor Vehicle	1,794,910.00	
	1965 -	Real and Personal Property	5,655,263.00	
		Motor Vehicle	1,765,270.00	
	1966 -	Real and Personal Property	6,018,851.00	
		Motor Vehicle	1,355,381.00	
				21,426,491.00
Net Valuation				438,168,414.00
Average Net Valuation				146,056,138.00
5% Borrowing Capacity - G.L. Chap. 44, Section 10				7,302,806.00
5% Additional Borrowing Capacity - Chap. 56 Acts of 1952				7,302,806.00
Total Borrowing Capacity				14,605,612.00
General Debt - Inside Debt Limit				6,304,000.00
Borrowing Capacity, January 1, 1967				
G.L. Chapter 44 Section 10				998,806.00
Chapter 56, Acts of 1952				7,302,806.00
Total Borrowing Capacity				8,301,612.00

Under the provisions of Chapter 56 of the Acts of 1952, a town may borrow up to ten percent with the approval of the Emergency Finance Board, established under Chapter 49 of the Acts of 1933.

EXCESS AND DEFICIENCY ACCOUNT

Balance January 1, 1966		$1,310,040.63
Charges:		
Annual Town Meeting	$457,400.03	
Special Town Meeting	171,513.00	
Tax Title Takings	4,835.52	
Subsequent Taxes Added to Tax Titles	19,798.17	
Refund on Tax Possessions Sold	150.00	653,696.72
		$ 656,343.91
Credits:		
Land of Low Value	541.59	
Tax Titles Redeemed	6,594.72	
Tax Possessions Sold	475.00	
Aid to Highways	2,188.22	
Close Out Revenue a/c	545,859.85	
Tax Title Disclaimer	73.70	555,733.08
Balance December 31, 1966		$1,212,076.99
Less Uncollected Taxes - December 31, 1966		305,077.78
FREE CASH - January 1, 1967		$ 906,999.21

TOWN OF WEYMOUTH

1966 RECAPITULATION SHEET

Balances January 1, 1966	Appropriations	Transfers and Receipts	Totals	Accounts	Charges and Credits	Balances December 31, 1966	1967 Estimates
				GENERAL GOVERNMENT			
-	3,000.00	500.00	3,500.00	Appropriation Committee	3,130.95	369.05	3,000.00
28,658.59	-	-	28,658.59	Incinerator Committee	20,461.98	8,196.61	-
-	1,250.00	-	1,250.00	Council for the Aging	190.35	1,059.65	1,350.00
-	6,100.00	-	6,100.00	Industrial Development Commission	4,874.16	1,225.84	6,900.00
244.33	-	-	244.33	Revision Zoning Laws Committee	-	244.33	-
466.85	-	-	466.85	Weymouth Youth Commission	-	466.85	-
100.00	-	-	100.00	Small Boat Club Committee	-	100.00	-
-	900.00	-	900.00	Conservation Committee	375.03	524.97	900.00
100.00	-	-	100.00	Air Conditioning Committee	-	100.00	-
402.06	1,275.00	-	1,677.06	Historical Commission	1,197.42	479.64	2,000.00
734.00	112,500.00	-	113,234.00	Ammunition Depot Land	112,531.02	702.98	-
-	1,500.00	-	1,500.00	Ammunition Depot Land - Development	-	1,500.00	-
-	8,000.00	-	8,000.00	School Building Needs Committee	500.00	7,500.00	-
28.00	18,574.00	750.00	19,352.00	Selectmen	17,103.43	2,248.57	14,474.00
100.00	27,625.24	-	27,725.24	Accounting	26,938.62	786.62	28,207.28
1,844.95	29,831.74	-	31,676.69	Treasurer	29,624.08	2,052.61	35,616.34
-	40,739.70	-	40,739.70	Tax Collector	40,693.27	46.43	41,026.20
-	46,668.00	-	46,668.00	Assessors	45,273.34	1,394.66	46,835.86
2,000.00	19,600.00	8,000.00	29,600.00	Legal	27,512.42	2,087.58	19,600.00
1,795.00	35,956.99	40,013.50	77,765.49	Damages	52,737.69	25,027.80	45,000.00
-	24,186.00	-	24,186.00	Town Clerk	24,004.92	181.08	26,757.60
-	13,132.20	410.45	13,542.65	Registrars	13,452.59	90.06	13,291.40
400.00	19,032.00	-	19,432.00	Election Expenses	11,101.94	8,330.06	6,932.00
-	11,000.00	-	11,000.00	Personnel Board	4,206.00	6,794.00	2,000.00
345.00	1,300.00	-	1,645.00	Planning Board	884.71	760.29	4,040.00
4,784.42	-	-	4,784.42	Planning Board - Master Plan	-	4,784.42	-
11,575.92	1,670.00	-	13,245.92	Civil Defense	3,011.72	10,234.20	3,116.00
3,834.00	47,417.32	182.00	51,433.32	Town Hall Maintenance	46,426.20	5,007.12	32,675.30
				PUBLIC SAFETY			
6,776.00	721,587.10	3,250.51	731,613.61	Police	708,105.40	23,508.21	770,541.00
-	785,405.50	469.93	785,875.43	Fire	728,230.62	57,644.81	767,210.00

Balances January 1, 1966	Appropriations	Transfers and Receipts	Totals	Accounts	Charges and Credits	Balances December 31, 1966	1967 Estimates
-	32,814.50	547.60	33,362.10	Inspectors	30,780.58	2,581.52	44,457.18
-	2,686.00	-	2,686.00	Sealer	2,685.53	.47	3,050.00
-	11,939.00	-	11,939.00	Harbormaster-Shellfish Warden	11,491.61	447.39	11,939.00
-	156,488.00	907.36	157,395.36	Street Lighting	157,395.36	-	161,145.80
				HEALTH AND SANITATION			
-	1,050.00	-	1,050.00	Commissioners	1,050.00	-	1,050.00
-	7,300.00	-	7,300.00	Agent	7,300.00	-	7,300.00
-	10,026.76	-	10,026.76	Nurses	9,276.30	750.46	13,141.85
-	4,106.60	-	4,106.60	Dental Hygienist	4,106.60	-	4,150.80
-	6,362.00	-	6,362.00	Plumbing Inspector	6,238.40	123.60	6,525.80
-	4,784.00	-	4,784.00	Clerk	4,784.00	-	4,784.00
-	1,500.00	-	1,500.00	Burying Animals	1,500.00	-	1,500.00
-	3,875.00	-	3,875.00	Miscellaneous Expenses	2,901.12	973.88	3,750.00
1,147.50	2,500.00	-	3,647.50	Premature Infant Cases	3,453.48	194.02	5,000.00
-	500.00	-	500.00	Polio Clinic - Flu Clinic	101.80	398.20	5,500.00
-	1,200.00	-	1,200.00	Medical Consultant	1,200.00	-	1,200.00
-	950.00	-	950.00	Health Tests	795.50	154.50	950.00
888.73	28,000.00	-	28,888.73	Hospitalization Cases	9,210.72	19,678.01	23,000.00
-	6,000.00	-	6,000.00	Dental Clinic	5,663.92	336.08	10,080.00
-	2,500.00	-	2,500.00	South Shore Mental Health Clinic	2,500.00	-	4,087.00
2,125.00	8,500.00	-	10,625.00	Visiting Nurses	8,500.00	2,125.00	8,500.00
				PUBLIC WORKS DEPARTMENT			
-	86,523.60	150.00	86,673.60	Public Works Office	84,433.72	2,239.88	90,700.60
25,368.04	74,000.00	-	99,368.04	New Equipment	89,155.04	10,213.00	86,100.00
-	92,717.80	-	92,717.80	Sewer Div. Maintenance & Operation	71,692.40	21,025.40	97,458.00
117,793.22	151,800.00	250,000.00	519,593.22	Common Sewer Construction	310,786.34	208,806.88	742,000.00
44,423.46	120,800.00	-	165,223.46	Particular Sewer Construction	104,695.52	60,527.94	150,200.00
6,593.10	-	6,318.00	12,911.10	Swamp River Sewer	3,890.71	9,020.39	-
-	18,540.00	-	18,540.00	Mill River Sewer	9,053.80	9,486.20	-
-	109,961.88	-	109,961.88	Engineering Division	89,720.19	20,241.69	112,071.84
-	60,940.00	-	60,940.00	Park Maintenance Division	54,385.90	6,554.10	73,777.20
2,427.83	6,650.00	-	9,077.83	Park Maintenance - Special	5,489.66	3,588.17	-
-	53,961.20	-	53,961.20	Tree Division	47,191.03	6,770.17	61,717.00

Balances January 1, 1966	Appropriations	Transfers and Receipts	Totals	Accounts	Charges and Credits	Balances December 31, 1966	1967 Estimates
4,601.94	7,500.00	-	12,101.94	Control Dutch Elm Disease	6,195.15	5,906.79	1.00
-	214,178.00	5,965.00	220,143.00	Sanitation Division	216,533.13	3,609.87	245,057.99
-	470,043.60	283.02	470,326.62	Highway Division	416,940.78	53,385.84	495,689.50
208,847.41	80,000.00	-	288,847.41	Highway Construction Program	254,317.34	34,530.07	182,000.00
14,730.99	-	-	14,730.99	Chapter 90 - 1963 A/C	405.52	14,325.47	-
86,000.00	-	-	86,000.00	Chapter 90 - 1964 A/C	-	86,000.00	-
86,000.00	-	-	86,000.00	Chapter 90 - 1965 A/C	-	86,000.00	-
-	86,000.00	-	86,000.00	Chapter 90 - 1966 A/C	-	86,000.00	-
4,798.93	-	-	4,798.93	New Streets - 1962	-	4,798.93	-
934.81	-	-	934.81	New Streets - 1963	-	934.81	-
2,361.15	-	-	2,361.15	New Streets - 1964	-	2,361.15	-
8,199.66	16,000.00	-	24,199.66	New Streets - 1965	7,512.45	16,687.21	-
-	15,155.00	-	15,155.00	New Streets - 1966	3,589.64	11,565.36	-
21,087.76	-	-	21,087.76	Water Mains - 1965	21,087.76	-	-
-	8,400.00	-	8,400.00	Water Mains - 1966	3,614.49	4,785.51	-
12,574.63	15,000.00	-	27,574.63	Water Mains - Pine Grove	11,988.74	15,585.89	-
74,563.44	-	-	74,563.44	Access Road - Idlewell	42,261.28	32,302.16	-
4,601.42	20,000.00	-	24,601.42	Sidewalk Construction	19,781.57	4,819.85	40,000.00
19,627.06	-	-	19,627.06	Seawall Construction	-	19,627.06	107,000.00
101,556.87	100,000.00	-	201,556.87	Drainage - Back River	-	201,556.87	1.00
-	15,000.00	-	15,000.00	Drainage - Madison Street	3,309.26	11,690.74	-
6,084.62	-	-	6,084.62	Dredging - At Wess. Beach	-	6,084.62	-
516.95	-	-	516.95	Development - Wess. Beach Parking Area	135.65	381.30	-
16,532.97	-	-	16,532.97	Smelt Brook Watershed	-	16,532.97	-
-	72,465.02	-	72,465.02	Middle Street Construction	-	72,465.02	36,233.00
26.00	8.00	-	34.00	Misc. Street Takings	-	34.00	-
				PUBLIC ASSISTANCE			
5,396.11	-	48,229.15	53,625.26	Administration - Federal Grant	46,773.28	6,851.98	-
-	86,060.00	-	86,060.00	Administration - Town	34,881.59	51,178.41	121,375.00
12,000.00	60,000.00	1,339.22	73,339.22	General Relief	56,494.13	16,845.09	60,000.00
-	70,000.00	461.00	70,461.00	Disability Assistance - Town	89,336.28	18,875.28	50,000.00
-	-	33,485.00	33,485.00	Disability Assistance - Federal	33,485.00	-	-
-	200,000.00	19,255.92	219,255.92	Aid to Families with Dependent Children - Town	212,875.45	6,380.47	200,000.00

Balances January 1, 1966	Appropriations	Transfers and Receipts	Totals	Accounts	Charges and Credits	Balances December 31, 1966	1967 Estimates
-	-	159,467.50	159,467.50	Aid to Families with Dependent Children - Federal	159,467.50	-	-
-	160,000.00	3,376.95	163,376.95	Old Age Assistance - Town	125,934.99	37,441.96	140,000.00
1,943.03	-	159,672.00	161,615.03	Old Age Assistance - Federal	161,615.03	-	-
-	230,000.00	3,589.12	233,589.12	Medical Aid - Town	222,878.45	10,710.67	460,000.00
-	-	301,506.52	301,506.52	Medical Aid - Federal	301,506.52	-	-
-	22,141.80	9.53	22,151.33	Veterans' Services - Administration	21,854.29	297.04	22,332.40
-	200,000.00	2,644.39	202,644.39	Veterans' Benefits	181,485.77	21,158.62	205,000.00
				SCHOOLS AND LIBRARIES			
-	5,457,462.00	331.06	5,457,793.06	Support of Schools	5,397,339.97	60,453.09	6,296,165.93
2,357.62	-	-	2,357.62	High School Construction	350.00	2,007.62	-
558.01	-	-	558.01	Remodel East Junior High School	-	558.01	-
2,354.76	-	-	2,354.76	Construct Walkway - Homestead School	-	2,354.76	-
-	192,264.00	4,599.56	196,863.56	Tufts Library and Branches	196,121.75	741.81	205,961.00
63,069.24	-	-	63,069.24	Construction Tufts Library	61,146.38	1,922.86	-
-	19,175.00	-	19,175.00	Fogg Reading Room	19,175.00	-	19,752.00
				RECREATION AND UNCLASSIFIED			
-	86,639.50	-	86,639.50	Park Recreation	86,517.13	122.37	99,473.78
-	29,175.00	-	29,175.00	Hall Rentals Expense	29,175.00	-	35,200.00
-	125,000.00	3,948.79	128,948.79	Group General Insurance	113,215.66	15,733.13	125,000.00
-	55,000.00	108.00	55,108.00	Fire and Other Insurance	51,199.18	3,908.82	55,000.00
-	8,935.00	-	8,935.00	Miscellaneous Expenses	8,424.72	510.28	9,150.00
-	2,500.00	-	2,500.00	Observance - Memorial Day	2,500.00	-	2,500.00
-	600.00	-	600.00	Observance - Veterans' Day	600.00	-	600.00
200.00	-	-	200.00	Testimonial Folders	-	200.00	-
-	9,000.00	-	9,000.00	Mosquito Control	9,000.00	-	9,000.00
-	300.00	-	300.00	Fish and Game	-	300.00	300.00
1,237.00	-	-	1,237.00	Traffic Lights - Middle & Broad Sts.	-	1,237.00	-
1,200.00	-	-	1,200.00	Traffic Lights - White & Central Sts.	-	1,200.00	-
7,461.90	-	286.25	7,748.15	Repairs - Town Hall Heating	7,748.15	-	-
100.00	-	-	100.00	"Robert S. Hoffman" Memorial	65.00	35.00	-
71.48	-	-	71.48	"William E. Newell" Playground	-	71.48	-
95.00	-	-	95.00	"Walter J. Gagnon" Plaque	-	95.00	-

Balances January 1, 1966	Appropriations	Transfers and Receipts	Totals	Accounts	Charges and Credits	Balances December 31, 1966	1967 Estimates
-	100.00	-	100.00	Idlewell Bridge Plaque	-	100.00	-
-	1.00	-	1.00	Municipal Buildings Insurance Fund	1.00	-	1.00
-	127,542.80	-	127,542.80	Non-Contributory Pensions	116,665.91	10,876.89	139,566.96
				ENTERPRISES AND CEMETERIES			
-	1,500.00	-	1,500.00	Care of Old Cemeteries	1,169.51	330.49	1,500.00
-	100.00	-	100.00	Care of Soldiers' Monument	100.00	-	100.00
-	2,500.00	-	2,500.00	Care of Soldiers' Graves	2,357.00	143.00	2,814.30
-	200.00	-	200.00	Alewife Fishery	150.00	50.00	200.00
-	243,093.00	-	243,093.00	Contributory Retirement System	243,093.00	-	286,114.90
-	400.00	-	400.00	Gun Carriages - Old North Cemetery	385.96	14.04	-
				INTEREST AND DEBT			
-	399,000.00	176.00	399,176.00	Interest and Discount	380,117.36	19,058.64	395,401.50
-	1,143,000.00	1,418.67	1,144,418.67	Debt Retirement	1,143,000.00	1,418.67	1,090,000.00
-	100,000.00	-	100,000.00	Reserve Fund	63,323.59	36,676.41	100,000.00
1,036,646.76	13,198,665.85	1,061,652.00	15,296,964.61		13,653,199.40	1,643,765.21	

Balance to Overlay	19,754.63
Balance to Revenue	460,338.72
Balance to 1966 Accounts	1,163,671.86
	1,643,765.21

Additional Requests for 1967	
Accepted Streets	144,575.00
Chapter 90	86,000.00
Drainage	80,001.00
Water Division	693,655.00
Other Articles	500,000.00
	16,349,331.31

TOWN OF WEYMOUTH - MASSACHUSETTS

BALANCE SHEET

December 31, 1966

Assets

Cash:		
Town	1,760,395.93	
Water	487,358.71	
Petty Cash:		
Collector	350.00	
Athletic Office	200.00	
School Cafeteria	192.00	
Library	50.00	
Sewer Division	15.00	
Inspector's Dept.	10.00	
Investments:		
Revenue Cash - Town	798,620.00	
Non Revenue Cash - Water	300,000.00	3,347,191.64
Taxes - Uncollected:		
1965 Personal	172.26	
Real Estate	37,669.08	
1966 Personal	7,791.47	
Real Estate	258,196.97	303,829.78
Motor Vehicle Excise Taxes:		
1964 Levy	3,861.57	
1965 Levy	16,721.51	
1966 Levy	75,509.89	96,092.97
Unapportioned Sewer Assessments:		
Common	45,880.62	
Particular	103,167.15	149,047.77

Liabilities and Reserves

Dog License Fees for County	119.25
Fish and Game License Fees for State	141.00
Water Construction Deposits	1,490.10
Guarantee Deposits	19,362.50
School Lunch a/c	27,744.61
School Athletic a/c	2,680.51
School Automobile Parts a/c	8,585.92
G.B.-S.H. Evening Practical Arts	656.00
N.D.E.A. Title III Matching Funds	33,145.37
G.B.-S.H. Titles 1-2-3 Vocational	2,125.92
Evening School Tuitions - High	4,621.00
Evening School Tuitions - Vocational	785.00
G.B.-S.H. Work Study 88-210	2,339.14
School Auto Mechanic DJ 33 (MA-1)	1,059.75
Vocational Business - Federal Proj.	7,600.00
Title I Project Asset	24,211.84
School Maintenance P. L. 874	107,336.00
M.D.T.A. Electronic Mechanic (MA(R) 7025	15,773.39
G.B.-S.H. Special Allotment	661.67
Reserve Fund - Overlay Surplus	41,161.82
Overlay - 1964	5,000.00
Overlay - 1965	12,930.52
Overlay - 1966	12,033.10
Revenue Reserved until collected:	
Motor Vehicle Excise	96,092.97
Departmental	31,566.42
Unapportioned Sewer Assessments	149,047.77
Apportioned Sewer Assessments	3,326.41

Assets

Apportioned Sewer Assessments:		
1965 Common	417.53	
Particular	212.25	
1966 Common	1,418.84	
Particular	1,277.79	3,326.41
Committed Sewer Interest:		
1965 Accounts	374.29	
1966 Accounts	1,325.77	1,700.06
Departmental:		
Public Welfare	2,018.03	
Hall Rentals	1,689.00	
Vocational School	13,865.99	
Refuse Disposal	977.40	
School Tuition	368.00	
Sewer Service Charges	12,648.00	31,566.42
Sewer Service Charge Liens:		
1964 Accounts	223.00	
1965 Accounts	686.00	909.00
Judgments		69.33
Tax Titles		74,244.73
Tax Possessions		17,776.13
Taxes in Litigation N.Y., N.H. & H. R.R.		1,248.00

Liabilities and Reserves

Committed Sewer Interest		1,700.06
Sewer Service Charge Liens		909.00
Judgments		69.33
Tax Titles		74,244.73
Tax Possessions		17,776.13
Aid to Highways		10,762.08
Water Division		118,855.40
Sewer Receipts Reserved for Appropriation		161,053.23
Parking Meter Receipts		15,385.53
Unclaimed Checks:		
Town	4,022.20	
Water	46.24	4,068.44
Premium Account:		
Town	622.50	
Water	3,361.50	3,984.00
Accrued Interest Account:		
Town	87.50	
Water	472.50	560.00
Sale of Real Estate		26.00
Reserve for Petty Cash		817.00
State Liabilities - Overestimates		108.33
Unexpended Appropriation Balances:		
Town		1,163,671.86
Water		708,747.56
Surplus Revenue (E & D):		
Town		1,212,076.99
Water		73,240.81

Assets		
Water Division:		
Rates	106,622.96	
Private Work	2,939.37	
New Services	864.45	
Liens - 1965	2,125.26	
Liens - 1966	6,303.36	118,855.40
County Aid to Highways		3,587.36
State Aid to Highways		7,174.72
Loans Authorized		1,064,860.00
County Liabilities - Underestimates		17,039.47
State Liabilities - Underestimates		5,995.27
		5,244,514.46

Liabilities and Reserves	
Temporary Loans - Anticipation Serial Bond Issue	300,000.00
Loans Authorized - Unissued	764,860.00
	5,244,514.46

January 16, 1967

Warren F. Roulston
Town Accountant

MUNICIPAL INDEBTEDNESS
DECEMBER 31, 1966

South Junior High School - May 1, 1950	240,000.00
Sewer Construction - October 1, 1951	75,000.00
Homestead School - May 1, 1952	100,000.00
Humphrey School - October 1, 1952	85,000.00
Nevin School - October 1, 1952	65,000.00
Sewer Construction - October 1, 1952	60,000.00
Bicknell and Pond Schools - August 1, 1953	120,000.00
Sewer Construction - August 1, 1953	70,000.00
Central Junior and Johnson Addition - January 1, 1954	815,000.00
Academy Avenue School - May 15, 1954	200,000.00
Sewer Construction - May 15, 1954	40,000.00
Ralph Talbot School - December 1, 1954	200,000.00
Sewer Construction - August 1, 1955	190,000.00
Pingree School - April 1, 1956	230,000.00
Sewer Construction - November 1, 1956	150,000.00
Surface Drainage - November 1, 1956	25,000.00
Nash School - November 1, 1957	250,000.00
Sewer Construction - November 1, 1957	200,000.00
Highway Construction - November 1, 1957	20,000.00
Homestead School Addition - November 1, 1958	60,000.00
Seach School - November 1, 1958	170,000.00
Pond School 2nd Addition - November 1, 1958	130,000.00
Highway Construction - November 1, 1958	20,000.00
Drainage - Back River to Whitman's Pond - November 1, 1958	20,000.00
Sewer Construction - November 1, 1958	165,000.00
McCulloch School - November 1, 1958	260,000.00
Highway Construction - September 1, 1959	60,000.00
Sewer Construction - September 1, 1959	230,000.00
North Senior High School - October 1, 1960	1,400,000.00
Sewer Construction - October 1, 1960	165,000.00
Highway Construction - October 1, 1960	50,000.00
Public Works Building - October 1, 1960	140,000.00
Sewer Construction - August 15, 1961	480,000.00
Highway Construction - August 15, 1961	75,000.00
North Senior High School - December 1, 1961	1,500,000.00
Sewer Construction - July 15, 1962	260,000.00
Highway Construction - July 15, 1962	120,000.00
East Junior High School - August 1, 1963	185,000.00
Sewer Construction - August 1, 1963	420,000.00
Incinerator Construction - January 15, 1964	1,170,000.00
Library Construction - September 15, 1964	540,000.00
Sewer Construction - September 15, 1964	360,000.00
Sewer Construction - July 15, 1965	315,000.00
Sewer Construction - October 1, 1966	150,000.00
Water Loan - May 15, 1954	30,000.00
Water Loan - November 1, 1956	50,000.00
Water Loan - November 1, 1958	20,000.00
Water Loan - April 1, 1959	48,000.00
Water Loan - August 15, 1961	90,000.00
Water Loan - October 1, 1966 - Cleaning Mains	60,000.00
Water Loan - October 1, 1966 - Filter Plant Facilities	750,000.00
	12,628,000.00

NET FUNDED DEBT

General Laws		
School	1,389,000.00	
Sewer	2,675,000.00	
Highway	345,000.00	
Drainage	45,000.00	
Public Works Building	140,000.00	
Incinerator Construction	1,170,000.00	
Library Construction	540,000.00	6,304,000.00
Chapter 645, Acts of 1948		
School		4,621,000.00
Chapter 412, Acts of 1960		
Sewer		480,000.00
Chapter 94, Acts of 1945		
Sewer		175,000.00
Water Loans		1,048,000.00
		12,628,000.00

SERIAL LOANS AUTHORIZED AND UNISSUED

East Junior High School - August 1, 1963	25,000.00
Swamp River Sewer - September 15, 1964	65,000.00
Water - Additional Wells - March 9, 1966	60,000.00
Mill River Pumping Station - June 13, 1966	191,460.00
Sewer Construction - June 13, 1966	163,400.00
Water - Trans. Line and Pumping Station - October 6, 1966	560,000.00
	1,064,860.00

TRUST AND INVESTED FUNDS
DECEMBER 31, 1966

Tufts Fund, Free Public Lectures	5,000.00
Tufts Fund, Free Public Lectures, Income	4,976.18
Tufts Fund, Reading Room	2,500.00
Tufts Fund, Books	2,500.00
Tufts Fund, Sidewalks and Shade Trees	2,000.00
Tufts Fund, Sidewalks and Shade Trees, Income	1,809.38
Tufts Fund, Care of Tufts Tomb	500.00
John C. Rhines Fund	10,000.00
John C. Rhines Fund, Income	15,249.86
Elias S. Beals Park Fund	1,690.13
Laban Pratt Fountain Fund	1,856.28
Augustus J. Richards Library Fund	5,012.00
Joseph E. Trask, Library Fund	12,847.88
Susannah Hunt Stetson Library Fund	2,500.00
Tirrell Donation Library Fund	1,000.00
Francis Flint Forsyth Library Fund	1,000.00
Arthur E. Pratt Library Fund	3,000.00
Charles Henry Pratt Library Fund	500.00
William Henry Pratt Library Fund	2,798.80
Alida M. Denton Library Fund	700.00
Mary Fifield King Library Fund	2,029.82
James Humphrey Library Fund	5,000.00
Charles Taylor Library Fund	10,000.00
Municipal Buildings Insurance Fund	189,818.97
Martha Hannah King Fund	141.14
Ashwood Cemetery Fund	608.89
Mary Fifield King Memorial Fund	164.47
N.F.T. Hunt Fund (Ashwood Cemetery)	410.79
	285,614.59

DEFERRED REVENUE ACCOUNT
DECEMBER 31, 1966

APPORTIONED SEWER ASSESSMENTS - COMMON

1967	17,086.00
1968	16,509.00
1969	15,834.00
1970	15,079.00
1971	14,720.00
1972	14,470.00
1973	14,241.00
1974	13,963.00
1975	13,306.00
1976	12,464.00
1977	10,891.00
1978	10,487.00
1979	8,990.00
1980	8,311.00
1981	8,045.00
1982	6,863.00
1983	5,600.00
1984	3,400.00
1985	1,382.00

APPORTIONED SEWER ASSESSMENTS - PARTICULAR

1967	31,323.00
1968	30,322.00
1969	29,870.00
1970	28,973.00
1971	28,033.00
1972	27,634.00
1973	27,544.00
1974	27,204.00
1975	25,725.00
1976	24,155.00
1977	23,005.00
1978	21,243.00
1979	19,255.00
1980	16,637.00
1981	14,788.00
1982	12,520.00
1983	9,969.00
1984	6,674.00
1985	3,131.00
	619,646.00

DEPARTMENT OF PUBLIC WORKS

SUMMARY OF HISTORICAL STATISTICS

YEAR ENDING DECEMBER 31, 1966

WATER DIVISION

Population 1965 Census: 50,468 on April 1st

Population 1966 Winter: 50,900 (est.) Summer: 51,500

Date of Construction: 1885

By Whom Owned: Town of Weymouth

Source of Supply: Weymouth Great Pond; Circuit Avenue, Gravel Packed Well; Main Street; Gravel Packed Well, Whitman Pond, Gravel Packed Well; Winter Street, Gravel Packed Well; Temporary Emergency Supply; Neck Street Well; Whitman Pond.

Mode of Supply: Pumping to filtration, thence to distribution by pumping to standpipes and by gravity flow. Also, emergency pumping direct from gravel packed wells to system.

Capacity of Reservoirs: 5,820,000 gallons

PUMPING MACHINERY

GREAT POND STATION

Low Lift

DeLaval Single Stage Pump	1,000 G.P.M.	15 H.P. G.E. Motor
DeLaval Single Stage Pump	2,000 G.P.M.	25 H.P. G.E. Motor
DeLaval Single Stage Pump	1,500 G.P.M.	20 H.P. G.E. Motor

High Lift

DeLaval Single Stage Pump	1,000 G.P.M.	60 H.P. G.E. Motor
DeLaval Single Stage Pump	1,250 G.P.M.	75 H.P. G.E. Motor
DeLaval Single Stage Pump	1,500 G.P.M.	100 H.P. G.E. Motor

Gravity Booster

DeLaval Single Stage Pump	875 G.P.M.	25 H.P. G.E. Motor

Emergency High Lift

DeLaval Single Stage Pump	1,800 G.P.M.	150 H.P. Sterling Motor Gasoline Driven

CIRCUIT AVENUE EMERGENCY STATION

Deep Well Pump

Pomona Turbine Pump	700 G.P.M.	25 H.P. Westinghouse Motor

MAIN STREET EMERGENCY STATION

Deep Well Pump

Cook Turbine Pump	700 G.P.M.	60 H.P. United States Motor

WHITMAN POND EMERGENCY STATION

Deming Turbine Pump	500 G.P.M.	50 H.P. Westinghouse Motor

WINTER STREET EMERGENCY STATION

Peerless Turbine Pump	700 G.P.M.	60 H.P. United States Motor

NECK STREET TEMPORARY EMERGENCY

Peerless Pump	300 G.P.M.	30 H.P. G.E. Motor

IRON HILL EMERGENCY STATION

Peerless Pump	1,400 G.P.M.	75 H.P. United States Motor

DISTRIBUTION OF MAINS

Extended	5,859 Feet
Replaced	3,084 Feet
Total Mains now in use	178.9 Miles
Number of hydrants added	13
Total hydrants in use (exclusive of private)	959
Number of gates added	68
Total number of gates in use	2,226
Number of blow-offs	153

SERVICES

Number of services installed 1966	121
Number of services metered	12,939
Number of service active	12,741
Percentage of active services metered	99.1%
Total gallons Great Pond Station	299,580,000
Total gallons Circuit Avenue Station	63,840,000
Total gallons Main Street Station	283,460,000
Total gallons Whitman Pond Station	88,530,000
Total gallons Winter Street Station	30,490,000
Total gallons Neck Street Station	80,940,000
Total gallons Iron Hill Station	193,380,000
Total gallons consumed	1,040,230,000
Average daily consumption in gallons	2,860,000
Average daily consumption per capita in gallons	71.0
Total gallons through domestic meters	715,170,000
Total gallons through commercial meters	149,741,000
Total gallons measured	864,911,000
Proportional gallons accounted for by meters	83%

TABLE I

Meters in Use December 31, 1966

Size in Inches

Make	5/8	3/4	1	1-1/2	2	3	4	6	8	10	Total
Artic	19	--	--	--	--	--	--	--	--	--	19
Badger Read-o-Matic	5	--	--	--	--	--	--	--	--	--	5
Hersey	1,485	10	91	39	39	11	7	3	3	1	1,689
Hersey - Remote Reading Device	14	--	--	--	--	--	--	--	--	--	14
Sparling	--	--	--	--	--	1	--	--	--	--	1
Trident	797	--	--	--	--	--	--	--	--	--	797
Watch Dog	10,164	--	82	11	33	--	--	--	--	--	10,290
Totals 12/31/66	12,484	10	173	50	72	12	7	3	3	1	12,815
Totals 12/31/65	12,330	10	174	49	72	11	7	3	3	1	12,660

TABLE II

CONSUMPTION AND PUMPAGE 1966

	High Service					Low Service								
Month	Million Gallons Whitman Sta.	Million Gallons Main St. Sta.	Million Gallons Winter St. Sta.	Million Gallons Great Pond Sta.	Million Gallons Total Cons. High Service	Million Gallons Great Pond Sta.	Million Gallons Gravity	Million Gallons Circuit Ave. Sta.	Million Gallons Iron Hill Sta.	Million Gallons Neck St. Sta.	Million Gallons Total Cons. Low Service	Million Gallons Total Cons. High & Low Service	Wash Water Aver. Percent of Total Pumped Gt. Pond Sta.	Average Monthly Pond Level
January	5.48	22.24	-	21.61	49.33	-	-	9.60	14.50	12.41	36.51	85.84	6.70	151.58
February	2.64	27.64	-	14.80	45.08	-	-	7.01	12.88	11.60	31.49	76.57	5.44	153.00
March	10.45	32.82	-	8.91	52.18		-	8.02	17.72	12.68	38.42	90.60	5.76	157.03
April	13.67	27.51	-	11.78	52.96	.70	.08	4.64	21.83	6.63	33.88	86.84	5.40	158.42
May	15.06	28.37	-	13.12	56.55	-	-	4.89	22.17	4.20	31.26	87.81	5.30	158.88
June	12.02	30.64	-	14.87	57.53	.33	-	4.25	20.18	7.31	32.07	89.60	4.56	159.58
July	3.83	22.48	2.12	31.89	60.32	.52	9.79	.21	12.27	4.76	27.55	87.87	4.31	159.25
August	-	20.59	7.62	33.89	62.10	.15	7.30	5.40	10.45	6.40	29.70	91.80	4.75	158.33
September	4.11	17.04	4.21	34.12	59.48	2.24	3.06	3.41	12.84	9.24	30.79	90.27	5.34	157.66
October	5.96	16.92	2.75	33.75	59.38	-	3.73	6.64	13.32	2.55	26.24	85.62	4.06	157.33
November	6.21	16.01	4.22	28.54	54.98	-	4.79	6.03	14.54	1.45	26.81	81.79	3.28	158.00
December	9.10	21.20	9.57	16.87	56.75	-	2.74	3.74	20.68	1.71	28.87	85.62	5.36	158.46
Totals	88.53	283.46	30.49	264.15	666.64	3.94	31.49	63.84	193.38	80.94	373.59	1040.23	60.26	
Average 1966														157.30
Average 1965														156.92
Average Day 1966												2.86		
Average Day 1965												3.56		
On Max. Day 4/22												3.6.81		
On Min. Day 4/10												2.0.81		
On Max. Week 6/27--7/3												22.7.14		

TABLE III

TREATMENT FOR 1966

Month	Average Color		Average PH		Alum Coagulant	Soda Ash Coagulant	Soda Ash Corrective	Chlorine	Calgon	
	Raw Water	Final Effluent	Raw Water	Final Effluent	Gallons	Hundred Pounds	Hundred Pounds	Pounds	Pounds	Average Water Temp.
January	75	0.3	6.0	7.3	1604	28	27	61	175	34
February	75	0	5.4	7.1	1050	28	20	39	75	34
March	60	0	5.2	7.2	112	4	8	23	60	40
April	55	0	5.0	7.3	612	21	21	30	95	48
May	55	0	5.2	7.2	1050	37	33	43	140	57
June	60	0	5.0	7.3	1100	37	35	84	170	70
July	60	0	5.0	7.3	3400	108	105	150	480	75
August	65	0	5.0	7.3	3250	100	95	138	415	74
September	45	0	4.6	7.7	3275	117	112	187	320	65
October	35	0	4.4	8.1	2850	150	117	122	390	54
November	50	0	4.5	8.1	2475	132	95	127	245	45
December	40	0	4.6	8.2	1325	75	51	70	185	43
Totals	675	0	59.9	90.1	30203	837	719	1074	2750	639
Average Day 1966	56	0	4.9	7.5	91	252	216	3.2	9.0	53
Average Day 1965	52	0	5.8	7.6	183	105	99.5	7.0	18.5	51

TABLE IV

NEW MAINS INSTALLED 1966

	Cement Lined				
	Tyton	Tyton	Tyton	Tyton	
Street	4	6	8	10	Location
Beach Road		22			Off River Street
Bridge Street		36			At #699 Bridge Street
Broad Street		23			At #497 Broad Street
Broad Street			17		Near #613 Broad Street
Candia Street		85			From #95 to 103 Candia Street
Carolyn Road		160			From Donna Road to Kathleen Road
Chapman Street		144			From Overlook Road to Pine Cliff Road
Commercial Street		35			At #1193 Commercial Street
Edison Street		666			From #11 Edison Street to Dead End
Ivy Road		259			Off Davis Road
Kathleen Road		389			Off Carolyn Road
Lakecrest Path		132			Off Perry Street
Main Street		36	620		Off #1050 Main Street
Marks Road		439			Off Butler Road
Merilyn Road		91			From #21 to #25 Merilyn Road
Middle Street	19	44			At #944 Middle Street
Middle Street				12	At Booster Station
Middle Street		108			At #493 Middle Street
Moore Road		28	1382		Off Pleasant Street
Pine Street		9	60		Off #605 Pine Street
Prescott Street			15		At Union Street
Union Street		14	62		Off #29 Union Street
Union Street	144				Off #168 Union Street
Unicorn Avenue		24			At East Street
Westlake Drive East		406	378		Off Westlake Drive
Totals	163	3150	2534	12	

TABLE IV-A

GATES & HYDRANTS INSTALLED 1966

Street	Gates - Inches				Hydrants	Location
	4	6	8	14		
Athens Street		1				At Athens School
Beach Road					1	Near #36 Beach Road
Bridge Street		1				At #699 Bridge Street
Broad Street		1				At #618 Broad Street
Broad Street		1				Near #497 Broad Street
Broad Street		1				Near #599 Broad Street
Broad Street			1			At #613 Broad Street
Candia Street					1	Near #103 Candia Street
Carolyn Road		3			1	Near Kathleen Road
Charles Street		1				Near #36 Charles Street
Commercial Street		2			1	Off 1193 Commercial Street
Federal Street		1				At #49 Federal Street
Foye Avenue		1				At #16 Foye Avenue
Hunt Street		1				Near #25 Hunt Street
Ivy Road		1			1	Off Davis Road
Kathleen Road		1				Off Carolyn Road
Lakecrest Path		1				At Perry Street
Main Street		3	2		2	Off #1050 Main Street
Middle Street		2				At Circuit Avenue
Middle Street	1	1				At #944 Middle Street
Middle Street				2		At Booster Station
Middle Street	2		1			At #730 Middle Street
Moore Road		3	3		2	Off Pleasant Street
Overlook Road		4			2	Off Westminster Road
Pine Street		1	1		1	Near #605 Pine Street
Prescott Street		1				At Union Street
Summer Street		1				At #197 Summer Street
Union Street			1			At #29 Union Street
Union Street		1				Near #510 Union Street
Union Street		1				Off #168 Union Street
Unicorn Avenue		1				At East Street
Washington Street		1				At #108 Washington Street
Washington Street		1				Near #345 Washington Street
Westlake Drive East		2	2		1	Off Westlake Drive
Total	3	40	11	2	13	

TABLE V

REPLACEMENT OF MAINS 1966

Location	Mains						Gates	
	Taken Out			Installed				
	Size Inches	Kind	Feet	Size Inches	Kind	Feet	Taken Out	Installed
Aspinwall Avenue	2	Steel	228	2	C.L.	228	1	1
Beach Road	2	Steel	358	6	Tyton	358	1	1
Broad Street (From #477 to #487)	12	C.I.	200	12	Tyton	200		
Broad Street (From #614 to #630)	12	C.I.	230	12	Tyton	230		
Candia Street	2	Steel	180	6	Tyton	180		
Cross Street	2	Steel	150	6	Tyton	246	1	1
	1	Steel	106	2"	Copper	10		
Hollis Street (Gravity Line)	14	C.I.	48	14	Tyton	48	2	1
Middle Street (Gravity Line)							1	1
Middle Street (At #730)	6	Transite	268	8	Tyton	268		
	6	C.L.	39	8	Tyton	39		
	2	C.L.	105	2	Copper	105	1	1
	2	C.L.	250	4	Tyton	250		
Overlook Road	2	Steel	200	6	Tyton	882		
	1	Steel	682					
Pine Street	2	C.L.	40	8	Tyton	40	1	1
Randolph Street (Gravity Line)							1	1
Total			3084			3084	9	8

TABLE VI

DISTRIBUTION PIPE AND GATES IN USE DECEMBER 1966

Size Inches	Copper	Steel	Lead Lined	Transite	Cast Iron	Cast Iron Universal	Cement Lined Mech	Cement Lined	Cement Lined Tyton	Gates
20	--	--	--	--	285	--	--	--	--	1
18	--	--	--	--	2090	--	--	--	--	1
16	--	--	--	--	--	--	--	2879	--	4
14	--	--	--	--	22507	--	--	1740	--	18
12	--	--	--	--	47728	--	--	52184	18332	157
10	--	--	--	--	49362	--	--	9939	17070	127
8	--	--	--	25367	58297	--	--	44671	31614	296
6	--	100	--	68172	282868	1958	--	65784	37616	1426
4	--	--	--	4543	17419	751	1260	818	1868	51
3	112	--	--	--	--	--	--	--	--	--
2	395	35173	384	--	5802	--	--	14292	--	106
1-1/2	1873	12921	--	--	--	--	--	1040	--	26
1-1/4	968	6495	--	--	--	--	--	--	--	1
1	--	3937	--	--	--	--	--	--	--	--
Totals	3348	58626	384	98082	486358	2709	1260	193347	106500	2214

TABLE VII

COMMONWEALTH OF MASSACHUSETTS DEPARTMENT OF PUBLIC HEALTH

WEYMOUTH WATER ANALYSIS 1966

Sample Number	Date of Collection	Appearance		Ammonia	Manganese	Chlorides	Hardness	Alkalinity	P. H.	Iron	Location of Sample Taken
		Turbidity	Color	Free							
475449	March 2	10	50	.80	1.8	13	60	1	5.8	.41	Raw Water - Pond
475450	March 2	5	12	.80	1.8	14	58	5	5.5	.09	Coagulated Water
475451	March 2	5	25	.14	.54	32	52	28	7.0	.08	Finished Water
475452	March 2	0	5	--	.04	64	70	66	7.1	.01	Main Street Well
475546	March 7	0	10	--	.02	49	64	56	6.9	.01	Circuit Avenue Well
475648	March 16	0	3	--	.02	34	52	15	6.4	.01	Whitman Pond Well
475437	March 2	5	45	.01	.02	35	42	10	6.4	.13	Whitman Pond - Raw
475438	March 2	0	0	--	.00	52	130	37	6.4	.03	Neck Street Well
477257	June 15	3	10	.26	2.8	12	52	1	4.4	--	Raw Water - Pond
477258	June 15	0	3	.28	3.0	32	54	2	5.5	--	Coagulated Water
477259	June 15	0	22	.22	3.0	83	50	21	6.9	.04	Finished Water
477260	June 15	0	10	--	.04	18	36	34	6.7	.01	Whitman Pond Well
477261	June 15	0	18	--	.52	16	64	23	6.1	.01	Main Street Well
477340	June 20	1	60	--	.20	39	62	60	6.4	.06	Circuit Avenue Well
477278	June 16	3	65	.07	--	36	48	13	6.5	--	Whitman Pond - Raw
477279	June 16	1	40	.04	--	39	52	13	6.7	--	Whitman Pond - Treated
477606	July 15	0	0	.04	.02	50	122	36	6.3	.02	Neck Street Well

1966 REPORT OF THE TOWN ACCOUNTANT
WATER DEPARTMENT

January 24, 1967

To the Board of Public Works:

Gentlemen:

Herewith is submitted the annual report of the Accounting Department for the year ending December 31, 1966.

WARREN F. ROULSTON
Town Accountant

WATER DEPARTMENT STATEMENT OF RECEIPTS AND PAYMENTS FOR THE YEAR ENDING DECEMBER 31, 1966

RECEIPTS

Water Rates	458,411.88
Water Liens	48,156.86
Water Liens Held in Escrow	6,384.58
Water - New Services	19,280.56
Water - Private Work	32,594.42
East Weymouth Savings Bank - Interest	1,046.88
South Weymouth Savings Bank - Interest	3,172.42
Weymouth Savings Bank - Interest	2,622.29
State Street Bank and Trust Company - Interest on Certificates of Deposits	2,566.67
Sale of Plans - Filter Plant	1,280.00
Sale of Gravel and Fill Removal - Great Pond	17,261.40
Water Construction - Deposits	17,953.95
Commonwealth - Gas Refund	224.79
Temporary Loan - In Anticipation of Serial Bond Issue - Cleaning Mains	60,000.00
Water Loan - Filter Plant Facilities	750,000.00
Premium on Water Loan	3,112.50
Accrued Interest on Loan	437.50
Water Loan - Cleaning Mains	60,000.00
Premium on Loan	249.00
Accrued Interest on Loan	35.00
Temporary Loan - In Anticipation of Serial Bond Issue - Engineering Transmission Lines	200,000.00
Investments Matured Certificates of Deposit	400,000.00
Transfer from Town Account to Water Account	76,000.00
TOTAL	$2,160,790.70
Cash on Hand January 1, 1966	272,158.76
TOTAL	$2,432,949.46
Less Warrants Paid in 1966	1,945,590.75
Cash on Hand December 31, 1966	$ 487,358.71

Analysis of Treasurer's Cash:

South Shore National Bank	$271,008.05		
Less Outstanding Checks	219,778.68		
		$ 51,229.37	
State Street Bank and Trust Company		116,400.67	
Norfolk County Trust		200,000.00	
East Weymouth Savings Bank		25,000.00	
South Weymouth Savings Bank		42,508.51	
Weymouth Savings Bank		51,995.16	
Petty Cash		225.00	
			$ 487,358.71

PAYMENTS

Water Mains - 1965:		1,342.96
Engineering Special - 1965:		
Labor	232.04	
Other Expenses	1,032.95	
Transfers - Equipment	48.00	
Stock	144.91	1,457.90
Miscellaneous Water Mains - 1966:		
Labor	78.16	
Other Expenses	5,288.25	
Transfers - Equipment	26.35	
Stock	1,374.32	6,767.08
Dredging Great Pond:		50,000.00
Cleaning Mains - Special:		
Labor	2,732.08	
Other Expenses	53,418.04	
Transfers - Equipment	879.49	
Stock	375.83	57,405.44
Test Wells - 1966:		1,329.47
Filter Plant Facilities - 1966:		309,124.51
Booster Station:		
Labor	1,131.94	
Other Expenses	18,047.38	
Transfers - Equipment	239.46	
Stock	36.77	19,455.55
Filter Plant Improvements - 1965:		18,789.79
Private Work:		
Labor	6,005.43	
Transfers - Equipment	2,082.16	
Stock	12,114.24	20,201.83

New Services:			
Labor		6,685.83	
Other Expenses		877.43	
Transfers - Equipment		2,993.06	
Stock		9,678.17	20,234.49
Minor Construction:			
New Meters:			
Labor	369.49		
Other Expenses	5,878.46		
Transfers - Equipment	78.57		
Stock	15.57	6,342.09	
Miscellaneous:			
Labor	2,799.28		
Other Expenses	8,042.75		
Transfers - Equipment	1,089.99		
Stock	6,312.78	18,244.60	24,586.89
Maintenance and Operation:			
Distribution:			
Labor	89,374.22		
Engineering	47.44		
Other Expenses	2,474.25		
Transfers - Equipment	11,344.27		
Stock	9,695.13	112,935.31	
Care of Meters:			
Labor	8,987.84		
Other Expenses	6,165.79		
Transfers - Equipment	957.14		
Stock	50.40	16,161.17	
Hollis Street Garage:			
Labor	774.11		
Other Expenses	957.72		
Transfers - Equipment	60.71	1,792.54	
Circuit Avenue Station:			
Labor	1,065.13		
Other Expenses	2,418.17		
Transfers - Equipment	289.05	3,772.35	
Snow Removal - Labor		21.44	
Filter Plant Operation:			
Labor	27,175.78		
Fuel	1,363.12		
Light	11,762.24		
Chemicals	7,988.53		
Other Expenses	8,389.24		
Transfers - Equipment	895.74	57,574.65	

Grounds and Buildings:			
Labor	3,100.39		
Other Expenses	270.04		
Transfers - Equipment	381.52		
Stock	6.09	3,758.04	
Water Shed:			
Labor	7,600.12		
Other Expenses	10,650.55		
Transfers - Equipment	2,136.50		
Stock	95.68	20,482.85	
Whitman Pond Station:			
Labor	1,424.61		
Other Expenses	10,917.37		
Transfers - Equipment	456.07	12,798.05	
Winter Street Station:			
Labor	514.39		
Other Expenses	2,689.63		
Transfers - Equipment	135.94	3,339.96	
Iron Hill Station:			
Labor	14,941.89		
Other Expenses	20,030.65		
Transfers - Equipment	800.26	35,772.80	
Main Street Station:			
Labor	2,746.04		
Other Expenses	10,069.96		
Transfers - Equipment	856.96	13,672.96	
Cleaning Mains:			
Transfers - Stock		301.26	
Neck Street Well:			
Labor	566.15		
Other Expenses	5,908.31		
Transfers - Equipment	129.99		
Stock	6.04	6,610.49	288,993.87
Replacements:			
Labor		12,110.17	
Other Expenses		662.55	
Transfers - Equipment		4,731.80	
Stock		7,152.13	24,656.65
Commercial Expenses:			
Labor		39,666.68	
Stationery and Postage		4,054.55	
Other Expenses		4,060.77	
Transfers - Equipment		.50	47,782.50

Engineering Transmission Lines		142,779.01
Interest		9,475.07
Debt Retirement		57,000.00
Repaid Temporary Loan		60,000.00
Water Liens Held in Escrow		6,384.58
Special - Quincy Water		50,000.00
Equipment Account:		
Labor	4,781.75	
Other Expenses	18,244.55	23,026.30
Stock Account:		
Labor	4,767.09	
Other Expenses	55,730.41	
Transfers - Equipment	246.51	60,744.01
Investments Non-Revenue Cash		700,000.00
		$2,001,537.90

STATEMENT OF APPROPRIATION AND EXPENDITURES

	$	$
Appropriation Accounts:		
Balances from 1965 Accounts:		
Equipment A/C	20,868.58	
Stock A/C	34,852.52	
Filter Plant Improvements 1965	18,789.79	
Booster Station	16,397.93	
Water Mains Special 1965	4,241.32	
Engineering Special 1965	1,457.90	
Purchase Land - Great Pond	101.25	
Land - Well Location - off Pleasant Street	40.93	
Appropriations: 1966		
From Revenue	541,663.00	
From Surplus Revenue	170,000.00	
Transfers and Credits:		
Equipment A/C	30,823.06	
Stock A/C	47,396.30	
From Town to Water	76,000.00	
Bond Issues	1,010,000.00	1,972,632.58
Expenditures:		
Maintenance and Operation	288,993.87	
Commercial	47,782.50	
Minor Construction	24,586.89	
Replacements	24,656.65	
Private Work	20,201.83	
New Services	20,234.49	
Debt Retirement	57,000.00	
Interest	9,475.07	
Filter Plant Facilities - 1966	309,124.51	
Transmission Line & Pumping Station	142,779.01	
Miscellaneous Water Mains - 1966	6,767.08	
Test Wells - 1966	1,329.47	
Cleaning Mains - Special	57,405.44	
Dredging - Great Pond	50,000.00	
Purchase Quincy Water	50,000.00	
Stock A/C	60,744.01	
Equipment A/C	23,026.30	
Filter Plant Improvements - 1965	18,789.79	
Booster Station	19,455.55	
Water Mains Special - 1965	1,342.96	
Engineering Special - 1965	1,457.90	1,235,153.32
Balance Unexpended		737,479.26
Balance to 1967 Accounts:		
Equipment A/C	28,665.34	
Stock A/C	21,504.81	
Filter Plant Facilities - 1966	500,875.49	
Transmission Line & Pumping Station	97,220.99	
Water Mains Special - 1965	2,898.36	

Water Mains Special - 1966	36,000.00		
Miscellaneous Water Mains - 1966	3,232.92		
Test Wells - 1966	8,670.53		
Cleaning Mains Special - 1966	2,594.56		
Booster Station	6,942.38		
Purchase Land - Great Pond	101.25		
Land - Well Location off Pleasant Street	40.93		708,747.56
Balance to Revenue:			
Maintenance and Operation	7,681.13		
Commercial	10,188.50		
Minor Construction	2,713.11		
Replacements	7,843.35		
Private Work	798.17		
New Services	265.51		
Interest	758.07	OD	28,731.70
			737,479.26

WATER DIVISION
BALANCE SHEET
DECEMBER 31, 1966

ASSETS

Treasurer's Cash		$ 487,358.71
Investments - Non Revenue Cash		300,000.00
Accounts Receivable:		
Rates	106,622.96	
New Services	864.45	
Private Work	2,939.37	
Liens - 1965	2,125.26	
Liens - 1966	6,303.36	118,855.40
		$ 906,214.11

LIABILITIES

Water Construction Deposits	$ 1,490.10
Unexpended Balances to 1967	708,747.56
Revenue Reserved until Collected	118,855.40
Surplus Revenue - E & D	73,240.81
Unclaimed Checks	46.24
Premium a/c	3,361.50
Accrued Interest a/c	472.50
	$ 906,214.11

WATER DEBT

Net Water Debt	$1,048,000.00
	$1,048,000.00

Water Loan - May 15, 1954	$ 30,000.00
Water Loan - November 1, 1956	50,000.00
Water Loan - November 1, 1958	20,000.00
Water Loan - April 1, 1959	48,000.00
Water Loan - August 15, 1961	90,000.00
Water Loan - October 1, 1966 - Clean Mains	60,000.00
Water Loan - October 1, 1966 - Filtration Plant	750,000.00
	$1,048,000.00

January 24, 1967

WARREN F. ROULSTON
Town Accountant

To the Board of Public Works

Gentlemen:

Following is the financial report for the year 1966 in reference to collection of Sewer Service Charges:

Accounts Receivable January 1, 1966		$ 12,974.00
Committed by Sewer Division		66,606.00
Refunds		36.00
		$ 79,616.00
Payments received	$ 61,364.00	
Abatements	8.00	
Liens committed to Assessors	5,596.00	
		$ 66,968.00
Accounts Receivable December 31, 1966		$ 12,648.00

Respectfully submitted

R. Chester Lopaus
Town Treasurer

To the Board of Public Works

Gentlemen:

Following are the Treasurer's and Collector's Financial Reports for the Water Division:

1966 REPORT OF THE TREASURER FOR THE WATER DIVISION

RECEIPTS AND CASH ON HAND

Water Rents	$ 458,411.88
Water Loans	1,070,000.00
Time Certificates of Deposits	400,000.00
New Services	19,280.56
Private Accounts	32,594.42
Water Liens	48,156.86
Water Liens held in Escrow	6,384.58
Construction Deposits	17,953.95
Interest	9,880.76
Premiums	3,361.50
Refund - Mass. Gasoline Tax	224.79
Sale of Gravel	17,261.40
Plans and Specifications	1,280.00
Transfer from General Account	76,000.00
	$ 2,160,790.70
Cash on hand January 1, 1966	272,158.76
	$ 2,432,949.46

PAYMENTS

Paid on Selectmen's Warrants for:	
Notes and Bonds	$ 117,000.00
Sundry Appropriations (Excluding $300,000.00 invested in Time Certificates of Deposit)	1,528,590.75
	$ 1,645,590.75

TREASURER'S CASH DECEMBER 31, 1966

On deposit at South Shore National Bank (Excluding outstanding checks - $219,778,68)	$ 51,229.37
On deposit at State Street Bank & Trust Company	116,400.67
On deposit at Norfolk County Trust Company	200,000.00
On deposit at East Weymouth Savings Bank	25,000.00
On deposit at South Weymouth Savings Bank	42,508.51
On deposit at Weymouth Savings Bank	51,995.16
Time Certificate of Deposit	300,000.00
Petty Cash	225.00
	$ 787,358.71

ACCOUNTS RECEIVABLE DECEMBER 31, 1966

Water Rents	$ 106,622.96
Private Work	2,939.37
New Services	864.45
Liens	8,428.62
	$ 118,855.40

Respectfully submitted,

R. Chester Lopaus
Town Treasurer

1966 FINANCIAL REPORT OF THE COLLECTOR FOR THE WATER DIVISION

WATER ACCOUNT CHARGES

Balance due January 1, 1966	$ 111,139.02
Charges to December 31, 1966	503,836.03
	$ 614,975.05

WATER ACCOUNT CREDITS

Cash paid to Treasurer	$ 458,411.88
Abatements	404.09
Transfers to Lien Account	49,536.12
Balance due December 31, 1966	106,622.96
	$ 614,975.05

PRIVATE ACCOUNT CHARGES

Balance due January 1, 1966	$ 1,980.57
Charges to December 31, 1966	34,146.10
	$ 36,126.67

PRIVATE ACCOUNT CREDITS

Cash paid to Treasurer	$ 32,594.42
Transfers to Lien Account	592.88
Balance due December 31, 1966	2,939.37
	$ 36,126.67

NEW SERVICE ACCOUNT CHARGES

Balance due January 1, 1966	$ 596.11
Charges to December 31, 1966	19,596.84
	$ 20,192.95

NEW SERVICE ACCOUNT CREDITS

Cash paid to Treasurer	$	19,280.56
Abatements		47.94
Balance due December 31, 1966		864.45
	$	20,192.95

Respectfully submitted

R. CHESTER LOPAUS
Town Treasurer
Collector

I have examined the Treasurer's and Collector's accounts in the Weymouth Water Division and believe them to be correct. Regular examinations of all transactions, with a monthly verification of cash with the official statements of all depositories, satifies me that the Treasurer has properly accounted for all funds entrusted to him.

WARREN F. ROULSTON
Town Accountant

R. CHESTER LOPAUS, Treasurer

TOWN TREASURER'S REPORT

To the Honorable Board of Selectmen
and
To the Citizens of the Town of Weymouth

Following is the Town Treasurer's Report for the year 1966:

Treasurer's Cash January 1, 1966	$ 2,546,498.75
Guarantee Deposit Account transfer	16,662.50
Total Receipts for 1966	18,511,490.68
(Including $608,453.75 in transit from Commonwealth of Massachusetts Dec. 31, 1966)	
(Including $16,211.67 discount on notes)	
(Excluding $171,493.93 in transit from Commonwealth of Massachusetts Dec. 31, 1965)	
	$ 21,074,651.93
Disbursed on Selectmen's Warrants	18,515,636.00
(Including $76,000.00 transferred to Water Division)	
(Excluding $798,620.00 invested in Time Certificates of Deposit and Treasury Bills)	
	$ 2,559,015.93

TREASURER'S CASH DECEMBER 31, 1966

South Shore National Bank	$ 792,139.98
(Excluding outstanding checks - $539,004.11)	
In transit from Commonwealth of Massachusetts	608,453.75
Boston Safe Deposit and Trust Company	11,416.00
First National Bank of Boston	611.11
National Shawmut Bank	11,111.11
New England Merchants National Bank	79,568.26
Norfolk County Trust Company	125,000.00
Quincy Trust Company	30,000.00
State Street Bank and Trust Company	82,233.22
Treasury Bills	98,620.00
Time Certificates of Deposit	700,000.00
Guarantee Deposit Account	19,362.50
Petty Cash	500.00
	$ 2,559,015.93

Payments due and payable in 1967 for Debt Retirement and Interest on Current Loans, excluding Water Loans.

	Interest	Debt Retirement
Central Junior High School 2% Jan. 1, 1954	$ 14,420.00	$ 103,000.00
Johnson School Addition 2% Jan. 1, 1954	1,680.00	12,000.00
Incinerator Bonds 3.10% Jan. 15, 1964	35,262.50	65,000.00
Pingree School 2.20% Apr. 1, 1956	4,785.00	25,000.00
South Junior High School 1-1/2% May 1, 1950	3,150.00	60,000.00
Homestead School 1-1/2% May 1, 1952	1,312.50	25,000.00
Academy Avenue School 2% May 15, 1954	3,750.00	25,000.00
Sewer Bonds 2% May 15, 1954	750.00	5,000.00
Sewer Bonds 3.30% July 15, 1962	8,580.00	10,000.00
Street Bonds 2-3/4% July 15, 1962	3,300.00	20,000.00
Bicknell School 2.30% Aug. 1, 1953	1,948.24	21,176.47
Pond School 2.30% Aug. 1, 1953	811.76	8,823.53
Sewer Bonds 2.30% Aug. 1, 1953	1,610.00	10,000.00
Sewer Bonds 2.30% Aug. 1, 1955	4,370.00	10,000.00
East Junior High School Remodeling 3.10% Aug. 1, 1963	5,735.00	30,000.00
Sewer Bonds 3.10% Aug. 1, 1963	13,020.00	20,000.00
Sewer Bonds 3.50% Aug. 15, 1961	16,800.00	20,000.00
Street Bonds 3.50% Aug. 15, 1961	2,625.00	25,000.00
Street Bonds 3.70% Sept. 1, 1959	2,220.00	20,000.00
Sewer Bonds 3.70% Sept. 1, 1959	8,510.00	10,000.00
Sewer Bonds 3.10% Sept. 15, 1964	11,160.00	20,000.00
Library Bonds 3.10% Sept. 15, 1964	16,740.00	30,000.00
Sewer Bonds 1-3/4% Oct. 1, 1951	1,312.50	5,000.00
Humphrey School 2% Oct. 1, 1952	1,900.00	19,000.00
Nevin School 2% Oct. 1, 1952	1,300.00	11,000.00
Sewer Bonds 2% Oct. 1, 1952	1,200.00	10,000.00
New High School (1st) 3.10% Oct. 1, 1960	43,400.00	100,000.00
Public Works Building 3.10% Oct. 1, 1960	4,340.00	10,000.00
Sewer Bonds 3.10% Oct. 1, 1960	5,115.00	15,000.00
Street Bonds 3.10% Oct. 1, 1960	1,550.00	25,000.00
Sewer Bonds 2.80% Nov. 1, 1956	4,200.00	15,000.00
Surface Drainage Bonds 2.80% Nov. 1, 1956	700.00	10,000.00
Nash School 3.40% Nov. 1, 1957	8,500.00	25,000.00
Sewer Bonds 3.40% Nov. 1, 1957	6,800.00	10,000.00
Street Bonds 3.40% Nov. 1, 1957	680.00	20,000.00
School Project 3.20% Nov. 1, 1958 (Homestead Addition, Seach, Pond 2nd Addition, McCulloch	19,840.00	60,000.00
Sewer Bonds 3.20% Nov. 1, 1958	5,280.00	15,000.00
Street Bonds 3.20% Nov. 1, 1958	640.00	10,000.00
Drainage & Stream Improvement Bonds 3.20% Nov. 1, 1958	640.00	10,000.00
Ralph Talbot School 1.90% Dec. 1, 1954	3,800.00	25,000.00
New High School (2nd) 3.25% Dec. 1, 1961	48,750.00	100,000.00
Sewer Bonds 3.20% July 15, 1965	10,080.00	15,000.00
Sewer Bonds 4.20% Oct. 1, 1966	6,300.00	5,000.00
Bond Anticipation Note (Common Sewers) 3.50% I.A.M. Nov. 22, 1966 due Nov. 22, 1967	3,500.00	100,000.00
	$ 342,367.50	$ 1,190,000.00

ASHWOOD CEMETERY FUND

Total Fund January 1, 1966		$ 583.72
Interest received in 1966	$ 25.17	
Total Fund Weymouth Savings Bank December 31, 1966		$ 608.89

ELIAS S. BEALS PARK INCOME ACCOUNT

Income received to January 1, 1966		$ 621.19
Interest received in 1966	$ 68.94	
Total Fund South Weymouth Savings Bank December 31, 1966		$ 690.13

ALIDA M. DENTON FUND

Total Fund January 1, 1966		$ 700.00
Interest 1966 paid Tufts Library	$ 29.32	
Total Fund East Weymouth Savings Bank December 31, 1966		$ 700.00

FRANCIS FLINT FORSYTH FUND

Total Fund January 1, 1966		$ 1,000.00
Interest 1966 paid Tufts Library	$ 46.87	
Total Fund in Weymouth Savings Bank December 31, 1966		$ 1,000.00

N. F. T. HUNT CEMETERY FUND

Total Fund January 1, 1966		$ 393.42
Interest received in 1966	$ 17.37	
Total Fund in South Scituate Savings Bank December 31, 1966		$ 410.79

MARY FIFIELD KING CARILLON FUND

Total Fund January 1, 1966		$ 157.78
Interest received in 1966	$ 6.69	
Total Fund in South Weymouth Savings Bank December 31, 1966		$ 164.47

MARY FIFIELD KING LIBRARY FUND

Total Fund January 1, 1966		$ 2,029.82
Interest 1966 paid Tufts Library	$ 92.58	
Total Fund in South Weymouth Savings Bank December 31, 1966		$ 2,029.82

MARTHA HANNAH KING FUND FOR CARE OF FOYE GRAVES

Total Fund January 1, 1966		$ 135.32
Interest received in 1966	$ 5.82	
Total Fund Weymouth Savings Bank December 31, 1966		$ 141.14

ARTHUR E. PRATT FUND

Total Fund January 1, 1966		$ 3,000.00
Interest 1966 paid tufts Library	$ 140.62	
Total Fund Weymouth Savings Bank December 31, 1966		$ 3,000.00

CHARLES HENRY PRATT FUND

Total Fund January 1, 1966		$ 500,00
Interest 1966 paid Tufts Library	$ 20.94	
Total Fund East Weymouth Savings Bank December 31, 1966		$ 500.00

LABAN PRATT FOUNTAIN INCOME ACCOUNT

Total Fund January 1, 1966		$ 1,379.47
Interest received 1966	$ 76.81	
Total Fund Weymouth Savings Bank December 31, 1966		$ 1,456.28

WILLIAM H. PRATT FUND

Total Fund January 1, 1966		$ 2,798.80
Interest 1966 paid Tufts Library	$ 117.17	
Total Fund East Weymouth Savings Bank December 31, 1966		$ 2,798.80

JOHN C. RHINES INCOME ACCOUNT

Income received to January 1, 1966		$ 14,259.10
Interest received 1966	$ 990.76	
Total Fund East Weymouth Savings Bank and U.S. Savings Bonds December 31, 1966		$ 15,249.86

AUGUSTUS J. RICHARDS FUND

Total Fund January 1, 1966		$ 5,012.00
Interest 1966 paid Tufts Library	$ 199.94	
Total Fund in Weymouth, South Weymouth Savings Banks and U.S. Savings Bonds December 31, 1966		$ 5,012.00

SUSANNAH HUNT STETSON FUND

Total Fund January 1, 1966		$ 2,500.00
Interest 1966 paid Tufts Library	$ 117.20	
Total Fund Weymouth Savings Bank December 31, 1966		$ 2,500.00

CHARLES Q. TIRRELL FUND

Total Fund January 1, 1966		$ 1,000.00
Interest 1966 paid Tufts Library	$ 46.87	
Total Fund Weymouth Savings Bank December 31, 1966		$ 1,000.00

JOSEPH E. TRASK FUND

Total Fund January 1, 1966		$ 12,847.88
Interest 1966 paid Tufts Library	$ 471.74	
Total Fund East Weymouth, South Weymouth & Weymouth Savings Banks and U.S. Savings Bonds December 31, 1966		$ 12,847.88

QUINCY TUFTS FUND FOR FREE PUBLIC LECTURES INCOME ACCOUNT

Total Fund January 1, 1966		$ 4,468.07
Interest 1966 Massachusetts Life Fund	$ 303.17	
Interest 1966 Weymouth Savings Bank	204.94	
Total Fund Weymouth Savings Bank December 31, 1966		$ 4,976.18

QUINCY TUFTS FUND FOR MAINTENANCE OF READING ROOM

Total in Massachusetts Life Fund January 1, 1966		$ 2,500.00
Interest 1966 paid Tufts Library	$ 151.59	
Total Fund December 31, 1966		$ 2,500.00

QUINCY TUFTS FUND FOR BOOKS FOR TUFTS LIBRARY

Total in Massachusetts Life Fund January 1, 1966		$ 2,500.00
Interest 1966 paid Tufts Library	$ 151.59	
Total Fund December 31, 1966		$ 2,500.00

QUINCY TUFTS FUND FOR SHADE TREES AND SIDEWALKS INCOME ACCOUNT

Total Fund January 1, 1966		$ 1,613.64
Interest 1966 Massachusetts Life Fund	$ 121.26	
Interest 1966 Weymouth Savings Bank	74.48	
Total Fund Weymouth Savings Bank December 31, 1966		$ 1,809.38

QUINCY TUFTS FUND FOR CARE OF TUFTS FAMILY TOMB

Total in Massachusetts Life Fund January 1, 1966		$ 500.00
Interest 1966 paid N. Weymouth Cemetery Ass'n	$ 30.32	
Total Fund December 31, 1966		$ 500.00

JAMES HUMPHREY FUND FOR THE TUFTS PUBLIC LIBRARY

Total Fund January 1, 1966		$ 5,000.00
Interest 1966 paid Tufts Library	$ 209.38	
Total Fund East Weymouth Savings Bank December 31, 1966		$ 5,000.00

CHARLES TAYLOR FUND FOR TUFTS PUBLIC LIBRARY

Total Fund January 1, 1966		$ 10,000.00
Interest 1966 paid Tufts Library	$ 418.75	
Total Fund East Weymouth Savings Bank December 31, 1966		$ 10,000.00

MUNICIPAL BUILDING INSURANCE FUND

Total Fund January 1, 1966	$181,615.14
Interest received in 1966	8,202.83
Appropriation 1966	1.00
Total Fund December 31, 1966	$189,818.97

INVESTMENT OF INSURANCE FUND

Weymouth Savings Bank	$ 49,320.36
East Weymouth Savings Bank	73,263.20
South Weymouth Savings Bank	62,804.49
Corporate Bonds	4,430.92
Total Fund December 31, 1966	$189,818.97

WEYMOUTH CONTRIBUTORY RETIREMENT FUND

(See Report of Weymouth Contributory Retirement System)

INVESTMENTS OF TRUST FUNDS

	Savings Banks			Securities		
	East Weymouth	South Weymouth	Weymouth		Balance Jan. 1, 1966	Balance Dec. 31, 1966
Ashwood Cemetery	$	$	$ 608.89	$	$ 583.72	$ 608.89
Elias S. Beals Park		1,000.00			1,000.00	1,000.00
Elias S. Beals Park Inc.		690.13			621.19	690.13
Alida M. Denton-Lib.	700.00				700.00	700.00
Francis Flint Forsyth			1,000.00		1,000.00	1,000.00
N.F.T. Hunt Cemetery		410.79a			393.42a	410.79a
Mary Fifield King Carillon		164.47			157.78	164.47
Mary Fifield King - Lib.		2,029.82			2,029.82	2,029.82
Martha Hannah King			141.14		135.32	141.14
Arthur E. Pratt-Lib.			3,000.00		3,000.00	3,000.00
Charles H. Pratt-Lib.	500.00				500.00	500.00
Laban Pratt Fountain			400.00		400.00	400.00
Laban Pratt Fountain Inc.			1,456.28		1,379.47	1,456.28
William H. Pratt-Lib.	2,798.80				2,798.80	2,798.80
John C. Rhines Income for Public Purposes		3,000.00	5,000.00	2,000.00	10,000.00	10,000.00
John C. Rhines Inc.	11,249.86			4,000.00	14,259.10	15,249.86
Augustus J. Richards-Lib.		1,012.00	2,000.00	2,000.00	5,012.00	5,012.00
Susannah Hunt Stetson-Lib.			2,500.00		2,500.00	2,500.00
Charles Q. Tirrell-Lib.			1,000.00		1,000.00	1,000.00
Joseph E. Trask-Lib.	2,005.88	1,842.00	2,000.00	7,000.00	12,847.88	12,847.88
Tufts Public Lectures				5,000.00c	5,000.00b	5,000.00c
Tufts Public Lectures Inc.			4,976.18		4,468.07	4,976.18
Tufts Reading Room				2,500.00c	2,500.00b	2,500.00c
Tufts Books				2,500.00c	2,500.00b	2,500.00c
Tufts Sidewalks & Shade Trees				2,000.00c	2,000.00b	2,000.00c
Tufts Sidewalks & Shade Trees Inc.			1,809.38		1,613.64	1,809.38

INVESTMENTS OF TRUST FUNDS

	Savings Banks			Securities		
	East Weymouth	South Weymouth	Weymouth		Balance Jan. 1, 1966	Balance Dec. 31, 1966
Tufts Care Tufts Tomb	$	$	$	$ 500.00c	$ 500.00b	$ 500.00c
James Humphrey - Lib.	5,000.00				5,000.00	5,000.00
Charles Taylor - Lib.	10,000.00				10,000.00	10,000.00
Municipal Building Ins.	73,263.20	62,804.49	49,320.36	4,430.92d	181,615.14	189,818.97
	$105,517.74	$72,953.70	$75,212.23	$31,930.92	$275,515.35	$285,614.50

a. Fund in South Scituate Savings Bank
b. 2,105.360 Units in Massachusetts Life Fund Jan. 1, 1966 @ $12.42 per unit
c. 2,186.937 Units in Massachusetts Life Fund Jan. 1, 1967 @ $12.13 per unit
d. $5,000.00 Pacific Power & Light Co. Bonds

Respectfully submitted,

R. Chester Lopaus
Town Treasurer

FRANK W. HOLBROOK, Tax Collector

REPORT OF THE TAX COLLECTOR

To the Honorable Board of Selectmen
Town of Weymouth, Massachusetts

Gentlemen:

I am pleased to submit to you and through you, to the citizens of Weymouth, my annual report of the taxes, interest and charges collected by me as Collector of Taxes during the year 1966. These collections as made and paid over to the Town Treasurer, apply to the several lists committed to me by the Board of Assessors for the years 1963, 1964, 1965 and 1966, and include assessments of Real and Personal Property, Motor Vehicle and Trailer Excise, Farm Animal Excise, Common and Particular Sewer, Dilapidated Buildings Removal Lien, Sewer Service Charges and Water Liens.

1963 TAXES

Balance Outstanding January 1, 1966		$ 6,608.22
Add Interest and Charges Collected in 1966:		
Motor Vehicle Excise	$ 195.40	195.40
Total		$ 6,803.62
Less Collections of 1963 Taxes:		
Motor Vehicle Excise	$ 1,090.47	
Interest and charges on above	195.40	
	$ 1,285.87	
Less Abatements of 1963 Taxes:		
Motor Vehicle Excise	$ 5,517.75	
Total Collections and Abatements		$ 6,803.62
Balance of 1963 Taxes Outstanding December 31, 1966		None

1964 TAXES

Balance Outstanding January 1, 1966 (Includes all kinds of 1964 taxes)		$45,084.17
Add Interest and Charges Collected in 1966:		
Personal	$ 10.77	
Real Estate	1,221.41	
Motor Vehicle Excise	796.36	
		$ 2,028.54
Total		$47,112.71
Less Collections of 1964 Taxes:		
Personal	$ 122.28	
Real Estate	21,075.28	
Common Sewer - Apportioned	312.00	
Particular Sewer - Apportioned	50.00	
Interest - Apportioned Sewer	198.34	
Sewer Service Charge Lien	13.50	
Water Liens	380.98	
Motor Vehicle Excise	4,598.80	
Interest and Charges on above	2,028.54	
Total	$28,779.72	

Less Abatements and Tax Title Credits:		
Personal	$ 144.06	
Real Estate	484.06	
Water Liens	7.00	
Real Estate Tax Title Credits	4,835.52	
Common Sewer - Apportioned - T.T.Cr.	53.00	
Interest-Apportioned Sewer-T.T.Cr.	24.05	
Water Liens Tax Title Credits	180.76	
Motor Vehicle Excise	8,742.97	
Total	$14,471.42	
Total Collections, Abatements, and Tax Title Credits		$ 43,251.14
Balance of 1964 Taxes Outstanding December 31, 1966		$ 3,861.57
Summary of Outstanding 1964 Taxes:		
Motor Vehicle Excise		$ 3,861.57

1965 TAXES

Balance Outstanding January 1, 1966 (Includes all kinds of 1965 taxes)		$519,651.03
Additional Motor Vehicle Excise Commitments		$ 82,939.08
Add Interest and Charges Collected in 1966:		
Personal	$ 260.28	
Real Estate	4,182.05	
Motor Vehicle Excise	5,072.96	
Sewer - Unapportioned	8.77	
		$ 9,524.06
Add Refunds on 1965 Taxes:		
Real Estate	$ 5,832.80	
Motor Vehicle Excise	11,148.30	
		$ 16,981.10
Total		$629,095.27
Less Collections of 1965 Taxes:		
Personal	$ 5,589.84	
Real Estate	185,471.05	
Sewer Service Charge Liens	453.50	
Common Sewer - Apportioned	1,059.01	
Particular Sewer - Apportioned	840.37	
Interest - Apportioned Sewer	874.00	
Water Liens	3,850.27	
Motor Vehicle Excise	135,128.61	
Common Sewer - Unapportioned	25,250.46	
Particular Sewer - Unapportioned	47,499.62	
Interest and Charges on above	9,524.06	
	$415,540.79	
Less Abatements and Tax Title Credits:		
Personal	$ 1,186.68	
Real Estate	11,108.83	
Common Sewer - Unapportioned	432.86	
Water Liens	7.50	
Motor Vehicle Excise	22,905.93	
Re-Committed Common Sewer	37,324.74	
Re-Committed Particular Sewer	78,211.26	
Real Estate Tax Title Credits	4,156.49	

Water Liens Tax Title Credits	$ 238.33	
Common Sewer - Apportioned	38.00	
Interest - Apportioned Sewer	28.68	
	$155,639.30	
Total Collections, Abatements and Tax Title Credits		$571,180.09
Percentage Collected on 1965 Taxes -- 99.47%		
Balance of 1965 Taxes Outstanding December 31, 1966		$ 57,915.18
Summary of Outstanding 1965 Taxes:		
Personal		$ 172.26
Real Estate		37,669.08
Sewer Service Charge Liens		223.00
Common Sewer - Apportioned		417.53
Particular Sewer - Apportioned		212.25
Interest - Apportioned Sewer		374.29
Water Liens		2,125.26
Motor Vehicle Excise		16,721.51
Total		$ 57,915.18

1966 TAXES

Commitments to Collector by Board of Assessors:		
Personal		$ 2,246,524.68
Real Estate		7,549,762.84
Common Sewer - Apportioned		20,733.14
Particular Sewer - Apportioned		35,021.26
Interest - Apportioned Sewer		26,540.31
Water Liens		50,129.00
Sewer Service Charge Liens		6,116.50
Dilapidated Buildings		867.00
Farm Animal Excise		71.13
Motor Vehicle Excise		1,044,247.03
Common Sewer - Unapportioned		45,880.62
Particular Sewer - Unapportioned		103,167.15
Common Sewer - Paid in Advance		13,917.00
Particular Sewer - Paid in Advance		19,175.00
Interest - Sewer - Paid in Advance		268.42
Total		$11,162,421.08
Add Interest and Charges Collected in 1966:		
Personal	$ 6.90	
Real Estate	1,477.04	
Motor Vehicle Excise§	4,769.26	
		$ 6,253.20
Add Refunds on 1966 Taxes:		
Personal	$ 116.96	
Real Estate	122,659.10	
Sewer Service Charge Liens	13.50	
Common Sewer - Apportioned	33.00	
Particular Sewer - Apportioned	77.91	
Interest - Apportioned Sewer	63.64	
Water Liens	613.91	
Motor Vehicle Excise	20,558.65	
		$ 144,136.67
Total		$11,312,810.95

Less Collections of 1966 Taxes:		
Personal	$ 2,235,313.85	
Real Estate	6,984,514.29	
Sewer Service Charge Liens	5,430.50	
Common Sewer - Apportioned	19,254.30	
Particular Sewer - Apportioned	33,806.38	
Interest - Apportioned Sewer	25,199.95	
Water Liens	43,925.61	
Motor Vehicle Excise	899,840.66	
Farm Animal Excise	71.13	
Common Sewer - Paid in Advance	13,917.00	
Particular Sewer - Paid in Advance	19,175.00	
Committed Interest - Sewer - Paid in Advance	268.42	
Dilapidated Buildings Removal Lien	867.00	
Interest and Charges on above	6,253.20	
	$10,287,837.29	
Less Abatements and Tax Title Credits:		
Personal	$ 3,536.32	
Real Estate	414,069.00	
Motor Vehicle Excise	89,455.13	
Real Estate Tax Title Credits	15,641.68	
Sewer Service Charge Liens Tax Title Cr.	13.50	
Common Sewer - Apportioned - Tax Title Cr.	93.00	
Particular Sewer - Apportioned - Tax Title Cr.	15.00	
Interest - Apportioned Sewer - Tax Title Cr.	78.23	
Water Liens Tax Title Credits	486.64	
	$ 523,388.50	
Total Collections, Abatements and Tax Title Credits		$10,811,225.79
Percentage Collected on 1966 Taxes - 95.20%		
Balance of 1966 Taxes Outstanding December 31, 1966		$ 567,955.59
Summary of Outstanding 1966 Taxes:		
Personal		$ 7,791.47
Real Estate		258,196.97
Common Sewer - Apportioned		1,418.84
Particular Sewer - Apportioned		1,277.79
Interest - Apportioned Sewer		1,325.77
Sewer Service Charge Liens		686.00
Water Liens		6,330.66
Motor Vehicle Excise		75,509.89
Common Sewer - Unapportioned		45,880.62
Particular Sewer - Unapportioned		103,167.15
		$ 501,585.16

Fees Collected in 1966:	
Trailer Park Fees	$5,240.00
Municipal Lien Certificates	2,172.00
Sewer Lien Discharges	94.00
	$7,506.00

Respectfully submitted,

Frank W. Holbrook
Collector of Taxes

BOARD OF ASSESSORS

Top Row, left to right: Edward C. McIntosh, William A. Connell, Allan R. McKinnon
Bottom Row, left to right: John P. Fitzgerald, Executive Secretary; Charles W. Burgess, Chairman; Edward F. Butler

ASSESSORS REPORT FOR THE YEAR 1966

January 16, 1967

To the Honorable Board of Selectmen
Weymouth, Massachusetts

Gentlemen:

We have assessed upon the motor vehicle and trailer excise, farm animal excise, water liens, sewerage, and estate of all persons liable to taxation, the sum of $11,172,997.82 and have committed the same to Frank W. Holbrook, Esq., the duly elected Collector of Taxes, with our warrants in due form of law, for the collections and payments, in accordance with the votes of the Town of Weymouth and warrants of the County of Norfolk and the Commonwealth of Massachusetts.

Real Estate	$7,549,460.12
Personal Property	2,246,490.12
Motor Vehicle Excise 1965	82,939.08
Motor Vehicle Excise 1966	1,110,617.46
Farm Animal Excise	71.33
Water Liens	50,129.00
Common Sewer and Interest	29,905.57
Particular Sewer and Interest	52,389.14
Sewer Service Charge	50,129.00
Dilapidated Building Liens	867.00
Total	$11,172,997.82

RECAPITULATION FOR 1966

Town Liabilities

Total appropriations to be raised by taxation:	$12,983,133.96	
Total appropriations to be taken from available funds:	891,773.89	
		$13,874,907.85
Deficits due to abatements in excess of 1963 overlay:		604.30
Other amounts to be raised:		46,829.64

State Liabilities

Metropolitan Sewerage	$ 186,987.23	
State Parks and Reservations	190,261.25	
State Audit of Municipal Accounts	320.80	
State Examination of Retirement System	1,379.71	
M.B.T.A.	2,607.44	
Elderly Retiree Program	3,085.16	
State Assessment System Metro. Area Plan. Council	2,165.98	
Metro. Air Pollution Control	1,503.75	
Motor Vehicle Excise Tax Bills	3,993.45	
Shellfish Purification Plants	1,216.20	
Total		393,520.97

County Liabilities

County Tax	$ 293,556.75	
County Hospital Assessment	22,359.04	
Total		$ 315,915.79
Overlay of current year		429,638.42
GROSS AMOUNT TO BE RAISED		15,061,416.97

ESTIMATED RECEIPTS AND AVAILABLE FUNDS

Motor Vehicle and Trailer Excise	973,000.00	
Licenses	23,000.00	
Fines	1,300.00	
Special Assessments	59,000.00	
General Government	27,000.00	
Protection of Persons and Property	16,000.00	
Health and Sanitation	4,500.00	
Charities - Welfare a/c's Rec. other C. &T.	1,500.00	
Old Age Assistance	12,000.00	
School a/c Rec. Voc. & Summer School	60,000.00	
Libraries - Fines & Sale of Miscellaneous Items	4,600.00	
Public Service Enterprises	541,663.00	
Interest	65,000.00	
Farm Animal Excise	70.00	
Unclassified	49,055.75	
Cherry Sheet Total	2,491,947.00	
Total Estimated Receipts	4,329,635.75	
Overestimates of previous year to be used as available funds:		
County Tax	32,400.67	
Metro Air Pollution	203.34	
Metro Area Planning	233.62	
Metro Sewers	5,465.56	
Metro Parks	5,753.74	
Amounts voted to be taken from available funds:	891,773.89	
Total Estimated Receipts and Available Funds:		5,265,466.57
NET AMOUNT TO BE RAISED BY TAXATION ON PROPERTY		9,795,950.40
Tax Rate per thousand $68.80		
Personal Property Tax	2,246,490.28	
Real Estate Tax	7,549,460.12	
TOTAL TAXES LEVIED ON PROPERTY		9,795,950.40

TABLE OF AGGREGATES FOR 1966

Tax Rates for the year 1966:	
Real and Personal Property	$68.80
Motor Vehicle Excise	66.00
Farm Animal Excise	5.00

Total Valuations for the year 1966:	
Real Estate	$142,383,000.
Personal Property	32,652,475.
Number of Motor Vehicles & Trailers Assessed	23,910
Number of Persons Assessed	23,797
Number of Horses	90
Number of Cows	71
Number of Fowl	4,807
Number of Acres of Land	10,752
Number of Dwelling Houses Assessed	12,458
Number of Sheep	2
Number of Pigeons	160
Number of Goats	9

The above figures represent a summary of actual figures assessed and committed by the Board of Assessors to the Tax Collector for collection.

In March of 1966, the town meeting voted the completion of the program by which the homes built prior to 1940 were to be measured and pertinent information obtained and recorded so that their assessment might be equalized. A total of approximately 600 were equalized in 1966 and these figures will be used in computing the 1967 tax rate. This completed the unmeasured homes to be done in the town.

The special town meeting in June voted that the Moderator appoint a committee to study the need for a program of complete revaluation and reassessment of all real property in the town and the method by which the same might be accomplished. The Board of Assessors has co-operated with and supplied all available information to this Committee.

In accordance with the recommendation of the Board of Assessors, the Town of Weymouth, on June 1, 1966, entered an appeal before the Appellate Tax Board in regard to the equalized valuation of all property in Weymouth as determined by the State Tax Commission. The Board devoted a great deal of time to research into this problem. In November the Appellate Tax Board announced its decision in favor of Weymouth. The effect of this decision is that the Town will receive a greater share of revenues from the sales tax, thus reducing the amount to be raised by taxation.

The Board wishes to thank all citizens and are extremely grateful for the excellent co-operation received in carrying out their duties as public officers. Again the Board wishes to recognize and make mention of the high professional help of all boards, departments and personnel to this department.

Respectfully submitted,

Charles W. Burgess, Chairman
Edward F. Butler
Edward C. McIntosh
Allan R. McKinnon
William A. Connell, Jr.

In accordance with the vote of the Special Town Meeting, June 13, 1966, Article 15, the following report is submitted by the Committee appointed by the Town Moderator.

> "To study the need for a program of complete revaluation and reassessment of all taxable property in the Town and the method by which the same might be accomplished, said committee to report its findings at the next Annual Town Meeting."

Assessor Charles W. Burgess was designated temporary chairman for the purpose of calling a meeting to organize the appointed committee. At that time the members of the committee elected Charles W. Burgess, Permanent Chairman, and Edward F. Butler, Clerk.

A number of meetings were held, at which time all aspects of the work pertaining to revaluation thus far, and in the future, were discussed, finally arriving at the conclusion that it would be advisable to consult with Cole-Layer-Trumbe Co., Appraisers, who are at the present time conducting a program of revaluation for the City of Quincy.

As a result, Cole-Layer-Trumble Co. submitted to the committee a proposal and price estimate, together with background material for a tax equalization appraisal for the Town of Weymouth.

The committee recommends that the town authorize and empower the Board of Assessors to contract for the appraisal by private consultants of all properties subject to tax in order that the valuations of such properties shall be equalized.

The committee makes this recommendation with the full appreciation of the effective program of equalization which was started in 1964 and which is now substantially completed. This program, carried out by the Board of Assessors, has resulted in an additional tax valuation of seven million dollars over and above the normal increase in valuation due to new building, and yielding additional tax revenue of $500,000. annually.

The work of the Board of Assessors in completing the recent program has made our board competent to properly use the data from the proposed complete revaluation, and the assistance of our assessors will be of great value in the setting up of the card reference system.

The committee makes the recommendation for a complete professional appraisal by outside consultants for the following reasons:

1. All properties must be valued on an equal basis and at the same time.

2. All types of property, residential, commercial, and industrial, must be covered.

3. The individual taxpayer must be protected by knowing where he stands in relation to others.

4. The valuations set by our assessors must be acceptable to higher tax authority.

5. The assessors must be given the most efficient and modern methods for the performance of their duties.

6. The taxpayer must have confidence that his tax base is sound and well organized.

In 1964, the cost of such a comprehensive program was $115,000. Today, it is estimated that such a program will cost approximately $125,000. The committee feels delay is not in the best interest of the town because of the effect of the inflationary trend. If this program could be started this year, the town would feel the benefits in the tax year starting in January 1969. The recommended program is vitally necessary to the Town of Weymouth in the opinion of the committee, and this report has the unanimous approval of the entire committee.

Respectfully submitted,

Charles W. Burgess, Chairman
Edward F. Butler, Clerk
Wilbur G. Tirrell
Frank C. Bates
James P. Reilly
William E. Durgin
John L. Sirois

TOWN COUNSEL, FRANCIS L. Kelly

ANNUAL REPORT OF THE TOWN COUNSEL

Honorable Board of Selectmen
Town Hall
75 Middle Street
Weymouth, Massachusetts 02189

Gentlemen:

I herewith respectfully submit a report of the activities of the Legal Department for the year 1966.

The year now drawing to a close has been perhaps one of the busiest in the history of this department. The activity was marked by a high incidence of court activity, by a substantial increase in the number of projects undertaken by the Department of Public Works which require assistance from the office of the Town Counsel, by the taking of Whitman's Pond, by our appeal under the Sales Tax Law before the Appellate Tax Board, and by the thrust of activity created by the new law giving Town employees the right to join unions and to bargain collectively with the representatives of the Town. For clarity, I will endeavor to treat each of these areas, however briefly, below.

At the beginning of the year there were 44 court cases pending against the Town and 6 tax cases pending before the Appellate Tax Board. During the year 14 new suits or actions were instituted against the Town making in all a total of 64 cases. During the year 13 of these cases were closed, and of this number three were settled on terms favorable to the Town and with the approval of the Board of Selectmen. The remainder of the cases were tried before the courts and in general with satisfactory results to the Town. One of these, involving unusual land damages in East Weymouth was decided by a jury which awarded damages in the amount of $20,000. This was the only substantial verdict rendered against the Town during the year. In Fact, land damages during the past year have been held to a bare minimum. No damages or suits involving tort actions have been settled and no damages for personal injuries sustained by negligence of the Town have been awarded. As your Town Counsel, I appeared in court either on motions or for trial of cases on 138 occasions during the year.

With respect to street acceptances, 26 orders of layout of streets were prepared, notices were sent to 234 abutters and titles were examined to determine legal ownership, mortgagees of record, or other owners of equity interests. After public hearing by the Board of Selectmen, orders of layout for all 26 streets were prepared and filed in the office of the Town Clerk. Seventeen of the streets were accepted and one, Middle Street, was relocated and laid out. Orders of taking for the 17 streets which were accepted and for the relocation of Middle Street were filed and after execution of the Board of Selectmen were filed in the Registry of Deeds and/or Land Court. Later in the year, orders or certificates of entry were prepared for the 17 streets and also filed with the appropriate Registry of Deeds.

In a related area, with regard to the violations of the liquor licensing law, hearings were held by the Board of Selectmen. This office reviewed the complaints with the Chief of Police and presented the cases on behalf of the Police Department before the Board of Selectmen. Two complaints of the Zoning Laws were also presented before the Quincy District Court. The Town Counsel also appeared in court on three different occasions in connection with Workmens Compensation cases and spent a considerable amount of time out of court discussing problem cases with the Workmens Compensation Agent.

Preparation of the Warrant for the Annual Town Meeting and for Special Town Meetings in June and October and the review of the articles presented at these Town Meetings also required a considerable amount of attention from this office.

The year was an extremely active one for the Public Works Department due to the accelerated sewerage program and because of complications arising out of the water shortage. Nine orders of taking of sewer easements involving title searches on 32 parcels of land were prepared and after execution of the Board of Public Works were filed with the Registry of Deeds. Following the takings, certificates of entry were prepared and also recorded. In all of these takings, in accordance with recent changes in the law, appraisals were made before the takings were effected and the appraised valuation of damages sustained were entered in the Order of Taking. Titles of four parcels of land were also examined and an order of taking wasprepared, executed, and recorded in connection with the Mill River Pumping Station. As the year draws to a close we are preparing orders of taking in connection with a number of parcels of land over which the reverse transmission line to carry water from Whitman's Pond to Great Pond will pass.

Due to the water shortage it was decided late in 1965 that the Town would take Whitman's Pond as a source of water supply for the Town. Thereafter, numerous conferences were held with the Board of Selectmen, Board of Public Works, Board of Public Health and extensive planning was done with the Director and Assistant Director of Public Works. The General Laws and Special Laws relating to a water supply for the Town of Weymouth were reviewed and the examination of 280 parcels of land abutting the pond was undertaken. These titles were examined to determine the legal owners and all equity owners of record including mortgagees, lienors, attaches and the like. There were 181 so-called equity owners. Each title was also examined to determine the legal boundary of the lot on the pond and random examinations were made of a number of titles for as much as 150 years back to determine what rights if any existed in the pond insofar as the abutters were concerned. After the title examinations were completed, an order of taking was prepared and filed with both the Registry of Deeds and the Land Court. The Town Counsel prepared a special notice and arranged to have it served by a Constable upon all 280 legal owners and the 181 equity owners of record of the various lots abutting the pond. This was an enormous task and took a great deal of time in the Spring. It was completed in time for the Special Town Meeting in June 1966.

Early in 1966, the Legislature enacted the Sales Tax Law and related legislation. In accordance with the law, the State Tax Commission undertook to make an equalized valuation of all of the real and personal property in each city and town in the Commonwealth. This evaluation was made by the State Tax Commission because as everyone knows, not all of the cities and towns use the same basis for determining valuations. The State Tax Commission determined that Weymouth's valuation was $380 million, which, according to their determination, made Weymouth the tenth wealthiest city or town in the Commonwealth. The significance of the evaluation is that under a complicated formula, which regulates distribution of Sales Tax receipts, the higher the valuation, the less money the Town receives.

On Friday, May 27, the Board of Assessors advised this office in their opinion that this evaluation was too high and recommended that an appeal be taken. Immediate action was commenced on the Memorial Day weekend to prepare the appeal which was entered on June 1, two hours before the deadline for such appeals. The Board of Selectmen voted authorization to proceed. This case became the primary responsibility and occupied a majority of the time of this office throughout the summer spent in conferences, research, analysis of the law, study of the evaluation technique used by the State Tax Commission and comparisons of residential, business and industrial

properties. After three postponements to permit further preparation, the case was tried before the Appellate Tax Board on October 20, 1966 and supplementary pleadings were prepared and presented. On November 18, 1966 the Appellate Tax Board found in favor of the Town of Weymouth and reduced the equalized valuation $40 million, from $380 million to $340 million. The impact of this decision represents an additional $500,000 per year increase in Sales Tax Distribution to the Town of Weymouth. This distribution will be effective for a minimum of two years since the law prevents any change in valuation for that period of time. It is significant to note that of the 26 cities or town which filed appeals only eight, Boston, Worcester, Everett, Weymouth, Dedham, Abington, Lunenberg, and Upton were successful. During this entire period the Town Counsel assumed the complete responsibility for the research, preparation and trial of this important case.

After the decision was announced, a question was raised concerning when the new valuations will be first used in the distribution formula. The Attorney General's department gave a ruling on December 30, 1966 to the Commissioner of Education—whose responsibility it is to apply the formula—that the determinations (for all cities and towns) will not be applied until 1968. This office engaged in close cooperation with the Legal Department of the City of Boston, which filed a Petition for Writ of Mandamus to enjoin the Commissioner of Education from making any distribution and asking the court to rule on whether such distribution should first be made in 1967 or 1968. Weymouth has joined with the City of Boston and the City of Worcester in bringing this action. I wish to emphasize, however, that this matter has no effect upon the actual amount of distribution other than to resolve whether it will commence in 1967 or 1968—in either event the distribution formula will remain in effect for a period of at least two years.

Chapter 763 of the Acts of 1965 which became effective February 17, 1966 gives Town employees the right to form unions and bargain collectively with the Town. It also imposes on the Town the obligation to recognize these unions and to bargain collectively with them in good faith. This law has created a tremendous increase in municipal and Town activities throughout the Commonwealth. In Weymouth, the School Teachers, employees of the Department of Public Works, the Members of the Fire Department and the Police Department have requested recognition. The Town Counsel has given many hours of advice and consultation to the various Town Departments and has participated in the collective bargaining meetings with the Board of Public Works, The School Committee and the Board of Selectmen in their negotiations. Your Town Counsel has had the benefit of twelve years of representing management with some of the largest unions in the country and is able to mold this experience with his legal training and knowledge of municipal government gained through ten years of public service. It is anticipated that the development of this law which is now in its embryonic state will shortly involve all cities and towns in year round labor-management activities.

I have attempted to outline briefly for you the major fields of activities which were indicated in the beginning of this report. In addition, this office has rendered many written reports to various Boards and Department Heads as well as answering telephone inquiries and participating in conferences. We have reviewed over 100 contracts involving more than $1,500,000 in services or goods purchased by the Town. Every effort has been made to accommodate the requests of all departments and to accord prompt attention to their problems.

In conclusion, I wish to extend my appreciation to all Boards, Departments and Officers for their cooperation and in particular to express my appreciation to the Chief of Police and to the Director of Public Works and the Assistant Director of Public Works who have been of great assistance in the preparation of cases for trial. Finally, I wish to express my appreciation to the Board of Selectmen

for the confidence which they have placed in me and to commend them for the many hours of dedicated service which they have given to the Town.

Respectfully submitted,

FRANCIS L. KELLY

JOHN W. GUNVILLE
Workmen's Compensation Agent

REPORT OF THE COMPENSATION AGENT

January 16, 1967

Honorable Board of Selectmen
Weymouth, Massachusetts

Gentlemen:

Following is a brief resume of the Workmen's Compensation Department activities for the year 1966:

Cases reported	164
Lost man days	2071

Compensation payments including dependents	$24,625.71
Medical fees and expenses	12,231.38
Specific payments	1,575.00
	$38,432.09

Thanks are again extended to the entire board, to Mrs. Marion K. Rafferty, secretary and to Town Counsel Francis L. Kelly for the courteous assistance accorded me.

Respectfully submitted,

John W. Gunville
Workmen's Compensation Agent

TOWN CLERK
HARRY CHRISTENSEN

ANNUAL REPORT OF THE TOWN CLERK

Honorable Board of Selectmen
Town Hall
Weymouth, Mass.

Gentlemen:

Herewith submitted is the Annual Report of the Town Clerk for the year ending December 31, 1966.

The past year has been extremely busy with the March Annual Town Meeting and Election, Special Town Meetings in June and October, the State Primary in September and State Election in November. These activities coupled with an ever increasing work load of vital statistics, sporting and dog licenses and new duties because of changes in the law, has taxed the facilities and personnel to the limit. There is a definite need for additional clerical help, requests for which have been refused for the past three years. If the efficiency of the department is to be maintained, steps must be taken to alleviate the present conditions.

The total amount collected in fees for licenses was $15,446.35 of which $3826.60, returned by the County from dog licenses, will be used for schools. The total also represents an increase of $571.10 over 1965.

At this time I extend my thanks to the Board and other departments for courtesies tendered me during the year.

Respectfully submitted,

Harry Christensen
Town Clerk

HC/mg

SUMMARY OF THE TOWN CLERK'S STATISTICAL REPORT
BIRTHS, MARRIAGES, DEATHS
FOR THE YEAR 1966

The total number of certificates received and recorded during the year 1966, at the time of going to press, were as follows:

Number of Births	2218
Number of Marriages	684
Number of Deaths	667

TOWN CLERK'S FINANCIAL REPORT FOR THE YEAR ENDING DECEMBER 31, 1966

Town Fees and Licenses

Recording Chattel Mortgages	$ 4,044.00
Discharging Chattel Mortgages	81.00
Marriage Intentions	1,238.00
Business Certificates	69.00
Birth Certificates	2,414.35
Marriage Certificates	172.00
Death Certificates	1,708.50
Pole Locations	201.60
Dog License Fees Withheld	876.00
Sporting License Fees Withheld	321.80
Miscellaneous	114.50
Gasoline Renewal Permits	131.00
Hawkers and Peddlars Licenses	5.00
Auctioneer Licenses	14.00
Pool and Bowling Licenses	20.00
Junk Licenses	150.00
Taxi Stand and Driver Permits	59.00
Dog License Refund from Norfolk County and used for School Purposes	3,826.60
	$15,446.35

Dog Licenses Issued

1,825	Male Dogs @ $2.00 each	$ 3,650.00
246	Female Dogs @ $5.00 each	1,230.00
1,425	Spayed Female Dogs @ $2.00 each	2,850.00
1	Kennel License @ $50.00 each	50.00
2	Kennel Licenses @ $25.00 each	50.00
5	Kennel Licenses @ $10.00 each	50.00
3,504		$ 7,880.00
	Less fees paid to Town Treasurer	876.00
	Paid to Norfolk County	$ 7,004.00

Sporting Licenses Issued

550	Res. Citizen Fishing @ $5.25 Each	$ 2,887.50
412	Res. Citizens Hunting @ $5.25 each	2,163.00
138	Res. Citizens Sporting @ $8.25 each	1,138.50
82	Res. Citizens Minor Fishing @ $3.25 each	266.50
94	Res. Citizens Female Fishing @ $4.25 each	399.50
1	Non-Resident Fishing @ $5.25	5.25
3	Non-Resident Citizens Fishing @ $9.75	29.25
13	Duplicate Licenses @ $.50	6.50
18	Archery Deer Stamps @ $1.10	19.80
101	Res. Citizens Sporting - Free	--
5	Res. Citizens Fishing - Free	--
1,416		$ 6,915.80
	Less fees paid to Town Treasurer	321.80
	Paid to Division of Fisheries and Game	$ 6,594.00

BOARD OF REGISTRARS

Left to Right: Harry Christensen, Chairman; Eleanor C. Jack and John T. Tracy

REPORT OF THE BOARD OF REGISTRARS

Honorable Board of Selectmen
Town Hall
Weymouth, Massachusetts

Gentlemen:

Herewith is submitted the annual report of the Board of Registrars covering its activities for the year 1966.

Registration Sessions	18
Business Meetings	6
Elections	3

During the year, the routine of the census taking, registration of voters, preparation of the Poll List Books and Voting Lists were carried to a successful conclusion.

The total number of registered voters in the Town as of December 31, 1966 is as follows:

Precinct 1	2,005
Precinct 2	2,075
Precinct 3	1,629
Precinct 4	2,307
Precinct 5	2,219
Precinct 6	1,798
Precinct 7	2,374
Precinct 8	3,058
Precinct 9	2,275
Precinct 10	1,659
Precinct 11	2,052
Precinct 12	1,319
	24,770

We extend our thanks to your Board and all departments for assistance and courtesies during the year.

Respectfully submitted,

John F. Tracy, Chairman
*Thomas J. Finley
Eleanor C. Jack
*Arthur F. Ward
Harry Christensen, Clerk

*Resigned

STREET LIGHTING COMMITTEE

Front Row, left to right: Arthur May, William A. Donovan, Chairman; Charles W. Whipple, Secretary
Back Row, left to right: Ralph T. Cipullo, Charles B. Turnesa

REPORT OF THE STREET LIGHTING COMMITTEE

January 16, 1967

Honorable Board of Selectmen
Town Hall
Weymouth, Massachusetts

Gentlemen:

Herewith Report for year 1966.

With the completion of a Long Range Relighting Program of major arteries, this Committee in 1966 entered into a program of Residential Relighting, to modern specifications, of side streets and dwelling areas.

The increased tempo of life, greater emphasis on recreation, the easy transportation from one community to another of any element desirable or otherwise, demands modern lighting of the ways of Weymouth.

This Committee, cognizant of the value and protection afforded by modern lighting, has scheduled 1973 as completion date of the Residential Relighting Program on a townwide basis and pledges that every effort will be made to expedite completion of the Program.

As mentioned in our most recent annual report, financial return to the town for service failure during the November 1965 blackout has been requested. In addition, studies of this Committee, instituted in May, 1966, indicated a need for review of rating structures.

The Committee is pleased to advise that in both the above endeavors it has received the full cooperation of the Mass. Electric Co.; every courtesy has been accorded this Committee.

Credit allowances for power failure were successfully negotiated, and present negotiations with a view to reduction of rates are progressing satisfactorily.

During the year 1966 more than 500 street lighting modifications were effected, numerous requests from residents and town departments were processed and Residential Relighting made a strong introduction.

This Committee meets on the second Wednesday of the odd numbered months at 8:30 p.m. in the offices of the Department of Public Works. Particular note should be made herein of the excellent cooperation, the time so generously proffered and the good advice and counsel of Town Counsel, Francis L. Kelly, particularly in the field of rate negotiations mentioned above, and the confidence in this Committee publicly expressed by you, the Honorable Board of Selectmen regarding the same matter and the fine cooperation extended by other Town Departments and Committees.

This Committee, with an expended 1966 budget of $156,000.00 estimates that an amount of $172,000.00 will be required for operation of existing lights in 1967 and continued implimentation of the Residential Relighting Program.

The Committee feels that the Town of Weymouth receives an excellent return on this investment: dollar savings in property protection, both public and private, from vandalism, burglary, theft and accident; peace of mind, confidence, respect and security are all the result of good street lighting, and merit the determination that this is money, taxpayer's money, well spent and for which we can all see the results.

Respectfully submitted,

Charles Whipple, Secretary

Chairman -	William A. Donovan,	61 Thicket Street,	Weymouth, Mass.
Secretary -	Charles W. Whipple,	71 King Ave.,	Weymouth, Mass.
	Ralph T. Cipullo,	19 Skelley Ave.,	Weymouth, Mass.
	Charles B. Turnesa,	528 Main St.,	Weymouth, Mass.
	Arthur May	11 Common St.,	Weymouth, Mass.

WEYMOUTH PUBLIC WORKS BUILDING

WEYMOUTH FILTRATION PLANT AT GREAT POND BUILT IN 1936
(Presently undergoing complete renovation and expansion.)

1966
ANNUAL REPORT
DEPARTMENT OF PUBLIC WORKS
1967 PROGRAM

NINTH ANNUAL REPORT AND 1967 BUDGET RECOMMENDATIONS

January 1967

To the Citizens of Weymouth:

The Board of Public Works is pleased to report on its activities for the year 1966 and its proposals for 1967.

We have every reason to believe that the very serious water supply problem will be overcome with the completion of the Transmission Line from Whitman's Pond to Great Pond and the renovation of the Filter Plant, both of which should be completed by mid 1967.

We are quite concerned about our working force. With a total of 183 positions assigned in Public Works, 17 are presently unfilled, and for a time during the construction season this summer there existed 35 vacancies. The reason is obvious. The wage scale is too low to attract and keep workers. Many of the present employees are dissatisfied and could very well leave the Town employment if proper adjustments are not made at the 1967 Town Meeting.

The various programs of the Department progressed satisfactorily with the one big problem being the shortage of help, especially in the Engineering Division. This Division is a very vital link in the economical and efficient progression of the master programs.

The Board wishes to thank the various Town officials, committees and other departments for their continued cooperation during 1966.

The following pages will furnish a detailed report for the information of our Townspeople.

BOARD OF PUBLIC WORKS

Donald R. Carlson, Chairman
George F. Brady, Vice-Chairman
John C. Nourse, Clerk
Walter B. Heffernan
John E. McCaffrey
J. Frank McDonough
Everett J. McIntosh

"THE HUMANS ARE COMING!"

Within the next 33 years the world population is expected to double. You don't set more than 3 billion new places at the table after the guests have arrived. Weymouth Public Works is working ahead -- not only in planning -- but in building sewers, wider better roads, drainage and water works facilities -- all to meet the challenge of tomorrow's peopled Weymouth -- in a world where the land must provide double its present yield, where all the shelter man can provide with present-day methods just won't be enough . . .

(Stolen from NATIONAL
GEOGRAPHIC 1966)

I. REPORT OF DIVISIONS TO DEPARTMENT

It is the writer's pleasure to submit the Ninth Annual Report of the Public Works Department to the Board of Public Works and citizens of Weymouth.

MAJOR PROBLEMS OF THE YEAR

A. Water - Development and expansion of so-called "Drought-Proof" measures.

Following the 1965-66 drought and the hardships that resulted, considerable construction was commenced.

It proved evident that the Swamp River Drainage area to Whitman's Pond produced considerable excess water that was being wasted to the Back River and the ocean. The State Health Department became convinced that with the treatment designed into the new filter plant renovations and expansion at Great Pond, this excessive water could be properly treated and used.

At the Special Town Meeting in June, 1966, $810,000 was appropriated to completely renovate and expand the 36 year old filter plant.

At the Special Town Meetings of June and October of 1966, a sum of $600,000 was appropriated for the construction of a 20" transmission line from Whitman's Pond at Washington Street to Great Pond - a distance of approximately 19,000 feet - and a pumping station on Whitman's Pond at Washington Street.

At this writing (January, 1967) the Great Pond Filter Plant is completely shut down and will be for several months while the extensive renovations are being made. The Town is being supplied wholly by Whitman's Pond through the emergency filter plant at Iron Hill Street, the Town's four gravel-packed wells and a limited supply of M.D.C. water being purchased from Quincy and supplied to Edison. Admittedly, the odor, color and taste of this water leaves much to be desired; however, from a health aspect, the water is potable.

The pumping station on Washington Street is 50% complete - 6,500 of the 19,000 feet of 20" line has been constructed - and the filter plant renovations are about 35% completed.

It is planned that these projects will be operational some time between June and July, 1967.

Excess water will be pumped from Whitman's Pond to Great Pond. All of the Town's water supply will be drawn from Great Pond and treated through the new facilities of the filter plant.

Predicted results:

a. Excellent quality of water, no odor, taste or color.

b. Abundant supply of water for many years to come, including the consideration of sizeable growth of the Town.

c. Ability to adequately supply water during any future drought.

B. Water Rates

Due to the sizeable expenses encountered in taking emergency steps for the drought, and the costly projects now in progress, the Board of Public Works found it necessary to revise the water rates. Much time and study was devoted to this matter by the Board.

Previous rates favored the heavy water user, the commercial account. It is a moral question as to how much the "heavy user", similar to "off peak" user, should be favored by step rate reduction. Another question could be "What help does the homeowner have in defraying his overhead charges?"

As of December 1, 1966, the following water rates were put into effect:

Rates per quarter, per 100 cubic feet

Old Rates 1961-1966	New Rates Commencing Dec. 1, 1966
$.43 first 10,000.00 c.f.	$.50 first 100,000 c.f.
.18 next 140,000 c.f.	.45 next 200,000 c.f.
.17 next 350,000 c.f.	.40 next 700,000 c.f.
.15 over 500,000 c.f.	.35 over 1,000,000 c.f.

Residential accounts	- average increase 16%
Average commercial accounts	- average increase 100%
Large commercial accounts	- average increase 153%

These figures might appear inequitable on the surface, but one must be cognizant of the proportionate use of water between residential and commercial. There is a total need of $145,000 added income to maintain the Water Division on a self-supporting basis. Any shift of per cent from commercial to residential would have to be sizeable to account for any marked change in the division of income.

C. Personnel

During the year 1966, of the 183 permanent personnel of Public Works there was a turnover of 44 people or 24 per cent. At one time during the year there existed 35 vacancies or 19.2 per cent. At this writing (January 1967) there are 16 vacancies or 8.75 per cent of total employment.

The Engineering Division is the hardest hit with 58 per cent vacancies, most of which have existed all year.

The demands for services throughout the town have continued to increase. Even with the tight mortgage money situation, Weymouth has continued to grow.

THINGS TO COME

The following may be treated as forecasts or predictions:

1. A new Fore River Bridge. This will undoubtedly disrupt a portion of North Weymouth. Very little information is available at this writing other than the proposed new bridge will be 100 feet up river toward Braintree from the present bridge. The new bridge will be completed and put in use before the existing bridge is demolished. The new bridge will be much higher, wider between piers and longer.

2. The MBTA. There is an excellent chance that the M.B.T.A. and terminal with sizeable parking facilities will be operative in Weymouth by 1970. This facility should result in very large land value increases, increases in economic income, a building boom and all the healthy side effects resulting therefrom.

   It will also mean more people, more service demand, more traffic and congestion and more Town initial expense to "get out of its way."

3. Apartment Building. It is predicted that the unparalleled apartment building of 1965-66 will continue and increase. This is good for the Town, providing a "heavy hand" is held on the developer - plenty of off-street parking, Class A construction, ample green and space around and between the buildings and control of location maintained.

ACKNOWLEDGEMENT

The Public Works Office would like to thank the members of the Board of Public Works for their continued cooperation and understanding, for their fortitude in facing and making policy decisions that have been equitable and for the best interest of the Town. Many of these decisions may not have been popular in some areas, but have to be respected in all areas.

Sincere appreciation is expressed to the Board of Selectmen, Town Counsel Francis Kelly, to Fire Chief Walter Murray, Police Chief Joseph B. O'Kane, to all the Town Departments, Boards and Committees and to the employees of the Divisions of Public Works for a successful and productive year.

Arthur J. Bilodeau
Director of Public Works

BUSINESS OF THE DEPARTMENT

A. PUBLIC WORKS OFFICE

Director	ARTHUR J. BILODEAU
Executive Secretary	Thyra Andrews
Highway Clerk	Irene Chabot
Park & Tree Clerk	Constance Dentino

Annual recommendations and appropriations from 1959 through proposed 1967. (Includes Master Programs).

	Recommended	Appropriated	Difference
1959	$2,495,262.30	$2,407,934.40	-$87,327.90
1960	2,552,809.58	2,560,351.20	+ 7,541.62
1961	2,501,555.73	2,560,430.40	+ 58,874.67
1962	2,545,105.40	2,609,380.40	+ 64,275.28
1963	2,618,802.12	2,547,998.02	- 70,804.10
1964	2,744,390.52	2,652,330.02	- 92,060.50
1965	3,100,112.66	2,885,625.40	-214,487.26
1966	4,144,251.02	* 4,694,125.10	+549,874.08
1967	3,286,661.64		

* Includes special items Water Division Construction Capital Outlay - $600,000 Transmission Line, $810,000 Renovations of Filter Plant.

B. ENGINEERING DIVISION

Town Engineer & Assistant Public Works Director	FRANK S. LAGROTTERIA
Assistant Town Engineer	John H. Morse
Engineering Clerk	Alice J. Welsh

Frankly speaking, the following annual statistics of work performed by the division in 1966 will not be impressive. Under present conditions, 1967 will be no better. For the year of 1966, the division did not have sufficient number of qualified "arms, legs and grey matter." The division operated with ± 50% of personnel.

For a town (51,000 population - town?) with a tax rate and local conditions that are becoming more and more inducive to heavy financial development, that is little by little drawing serious-minded investors, it is indeed frustrating not to be able to do the job properly.

In 1966 all designed work that had previously been completed but pigeon-holed was put to work. Many requests for normal services were curtailed. Completion of record plans have been seriously backlogged. Committees desiring reports and studies were tabled as incomplete. Inspection work on contracts were covered too thin, risking sizeable financial errors.

Weymouth, as far as engineering is concerned, is at the crossroads. Either set the qualified engineers' salaries up to a rate where the division can fill the vacancies, or set a sizeable consulting fund up, or cut back 75% of the capital outlay programs.

The engineering integrity of the division will be maintained as far as the present professional personnel are concerned. Engineering quality will not be compromised.

The present engineering staff is to be complimented for its accomplishments during 1966 under the most difficult circumstances that have existed to date in the division.

1. General Functions

		1965	1966	Total from 1958 to Present
a)	Stone Bound Markers Set	66	12	683
b)	Street Lines Established	47	32	415
c)	Building Sill Grades Set	165	136	1,477
d)	Line and Grade - Sidewalks	4	4	52
e)	Assessors Transfers Tabulated	1,309	1,314	11,692
f)	New structures Mapped (Atlas)	463	428	4,191
g)	Traffic Counts	51	12	242
h)	Descriptions - Tax Titles Easements	82	47	475
i)	Takings - Easements - Survey	23	17	168
j)	Police Survey Plans	9	1	42
k)	Hydrant locations	20	6	122
l)	Street, Water Main Lines and Grade	9	5	79
m)	Layout of Drainage	14	12	145
n)	Design, Layout, Supervision of Sewers-Private	10	9	47
o)	Particular Sewers Grades Established	19	20	153
p)	Plans for title references for Sewer Assessments	29	12	145

2. Design and Supervision of Construction

a) Highway Program

1. Road Contract No. 19 - Broad Street	$242,116.20	
2. Road Contract No. 20 - Narragansett Bridge - Metcalf & Eddy	51,100.00	
3. Road Contract No. 21 - Middle Street	119,401.90	
		$412,618.10

b) Sewer Program

1. Sewer Contract No. 56	230,241.90	
2. Sewer Contract No. 57 M & E, Pending Federal Aid	---	
3. Sewer Contract No. 58	206,169.00	
		436,410.90

c) Miscellaneous

1. Utility Building Central Junior High	3,353.00	
		3,353.00
Total Construction Program Not Final		$852,382.00

Special Layouts and Projects

a) Layouts, line and grade for Highway Division; Street Construction of Candia Street, House Rock Road, Longwood Road, Maltby Lane and Merilyn Road.

b) Layouts, line and grades for development expansion for Gagnon Park, Hoffman Park, Julia Road Playground and Negus Park.

c) Title references and descriptions of 26 streets submitted for acceptance at the Annual Town Meeting 1966.

d) Survey, plans and descriptions for widening and relocation of Middle Street from Central Square to Legion Field.

e) Survey, plans and descriptions for taking plans of Mill River Pumping Station Site, Neck Street Well Site and for the water Transmission Line from Whitman's Pond to Great Pond.

f) Continue survey and design for master plan of Pine Grove area.

g) Update Master Plan of Public Works Capital Outlay Projects.

h) Update maps, report and estimates for study of future sewer construction areas of the entire Town.

i) Prepare new Base Map for the Town of Weymouth.

j) Study and design for drain and sewer systems for 27 subdivisions, apartments and for commercial developments.

k) Prepare plans for Great Pond Excavation Project.

C. HIGHWAY DIVISION

Superintendant	DANIEL J. SLATTERY
General Foreman	Francis E. Lenihan
Foremen	John C. Downs
	Edward F. O'Leary
	Anthony M. Nista

1. Accepted Street (Private Ways) Construction

In 1966, the following streets were completed:

	Street	Footage	Year Accepted
a)	Maltby Lane	150 l. f.	1966
b)	Merilyn Road	315 l. f.	1966
c)	Cranch Street	675 l. f.	1964
d)	Heather Lane	908 l. f.	1966
e)	King Phillip Street	1,751 l. f.	1966
f)	Mason Street	337 l. f.	1966
g)	Woodland Drive	861 l. f.	1966
h)	Nash Lane	288 l. f.	1966
i)	Nash Road	200 l. f.	1966
j)	Stoney Brook Road	360 l. f.	1966
k)	Sunny Plain Avenue	264 l. f.	1966
l)	Tamberlane Ridge	400 l. f.	1966
m)	Veda Court	360 l. f.	1966
n)	Veda Road	380 l. f.	1966
o)	Wood Avenue	111 l. f.	1966
	Total 1966	7,360 l. f.	

Backlog of Accepted Streets to be Completed

	Street	Footage	Year Accepted
a)	Candia Street	375 l. f.	1966
b)	Overlook Road	1,078 l. f.	1965
c)	Cross Street	275 l. f.	1966
d)	Off Station Street	478 l. f.	1966
e)	Rockcroft Road	200 l. f.	1965
	Total	2,406 l. f.	

2. Public Streets Improved - (ST) Surface Treatment & Paving

	Street	Footage
a)	High Street (Part)	200 l. f.
b)	Broad Street (Part)	650 l. f.
c)	Camelot Way	425 l. f.
d)	So. Weymouth Parking	(568 s.y. and 718 l.f. of curb)
e)	Pleasant Street (Part)	2,250 l. f.
f)	North Street (Part)	750 l. f.
g)	Houserock Road (Part)	865 l. f.
h)	Longwood Road (Part)	240 l. f.
i)	Gilbert Road (Part)	380 l. f.
j)	Candia Road (Part)	450 l. f.
	Total	6,210 l. f.

3. Local Drainage

	Location	Pipe Size	Footage	Catch Basins and Manholes
a)	Maltby Lane	12"	300'	3
b)	Candia Street	12"	135'	3
c)	Merilyn Road	10"	75'	2
d)	Overlook Road	12"	200'	6
e)	Cedar Street	12"	50'	2
f)	Chisholm Road	12"	75'	-
g)	Marina	24"	25'	-
h)	Pecksuot	10"	30'	-
i)	BriarWood Trail	10"	25'	-
j)	Charles Diersch	10"	40'	3
k)	Pleasant Street	--	--	1
l)	Summer Street	18"	50'	-
m)	Gale Road	12"	1,140'	15
		10"	75'	
	Total Footage & Appurtenances		2,220 l. f.	35

4. Drain Maintenance

Catch Basins and Manholes cleaned by Eductor -	1966	776
	1965	1,887
	1964	1,619

The production slump was caused by personnel shortage.

55 days working = 11 wks.	2 men @ 95.60 =	$2,103.20
Truck $1650/hr. ÷ 4	=	412.50
Maintenance		150.00
		$2,665.70

$2,665.70 ÷ 776 = $3.43 per unit 1966
as compared to 3.29 per unit 1965

With the open December several hundred more basins were cleaned by hand.

5. Street Cleaning

Again, with the failure of approval of funds to turn in present sweepers, considerable down time was incurred. Hand sweeping was also curtailed because of personnel shortage.

Sweeper No. 1 worked 56 days.
Sweeper No. 2 worked 80 days.

This is out of a potential of 170 days.

6. Highway Seal and Oiling

In the year 1966 the Highway Division used 83,507 gallons of road oil. 1965's use was 101,565 gallons of road oil. This is the purpose of the ST and sewer program of repairing with Bituminous Concrete - to eliminate the necessity of the oil and sand seal. It will be some years before it can be completely eliminated.

7. Streets (and Footage) Paved Following Sewer and Water Installation

	Street	Footage		Street	Footage
a)	Pine Street	980 l. f.	j)	Fallgren Lane	290 l. f.
b)	Candia Street	450 l. f.	k)	Cornish Street	780 l. f.
c)	Gilbert Road	870 l. f.	l)	House Rock Road	865 l. f.
d)	Harlem Road	390 l. f.	m)	Longwood Road	240 l. f.
e)	Sawtelle Street	320 l. f.	n)	Old Country Way	375 l. f.
f)	Nanset Road	280 l. f.	o)	Hobamock Road	380 l. f.
g)	Wessagussett Road	900 l. f.	p)	Camelot Way	425 l. f.
h)	Parnell Street	1,030 l. f.	q)	Washington Street	2,130 l. f.
i)	Caldwell Street	950 l. f.	r)	Francis Road	390 l. f.

Total Streets Improved (Water & Sewer) 12,045 l. f.

8. Traffic Control and Street Signs - Painting

In 1966, the following work was accomplished by the Traffic Section of the Highway Division:

		Paint		Thermoplastic	
		Repaint	New	Repaint	New
a)	Crosswalks	4,532'	260'		
b)	Centerlines	27,450'	1,200'		

c)	Stop Signs	New Locations	2	Replaced	4
d)	Street Signs	New	78	* Replaced	21

* Some street signs have been replaced 3 and 4 times

e)	School Signs	New Locations	0	Replaced	4
f)	Parking Signs				
	1) No Parking	New	4	Replaced	27
	2) Two Hour Parking	New	0	Replaced	3
	3) One Hour Parking	New	0	Replaced	1
	4) 30 Min. Parking	New	0	Replaced	2
g)	No Dumping	New	2	Replaced	4
h)	Slow Children	New	32	Replaced	15
i)	Slow-Children Crossing	New	0	Replaced	2
j)	Crosswalk	New	0	Replaced	2
k)	Arrow Symbols	New	2	Replaced	3
l)	Slow	New	6	Replaced	10
m)	Railroad	New	0	Replaced	3
n)	Keep Right	New	0	Replaced	6
o)	Dead End	New	6	Replaced	5

9. Snow Plowing, Removal and Ice Control

From January 1966 through April and in December the Department recorded 57 inches of snow.

Cost Factors

Personnel Snow Plowing

Highway	16,453.20	
Sewer	5,426.00	
Tree	2,203.11	
Park	313.75	
		24,396.06

Snow Removal	7,794.28
Ice Control	3,758.40
Total Personnel Costs	35,948.74
Materials	8,966.60
Rental (Plowing)	30,690.25
Rental (Removal)	13,736.50
Total Snow 1966	$89,342.09

Average - 57 inches of snow - $89,342.09 = $1,567.40/inch

For combating a snowstorm the Department has 26 privately hired trucks and 23 of the Town trucks working 36 routes.

Photos N.Smith

Above indicate "Pilot" program in Highway Division - Reconstruction of existing neighborhood sidewalks that are further "disrepaired" by sewer installation.

1. Street resurfaced with sewer patch.
2. Bituminous concrete berm placed by paving contractor.
3. Sidewalk excavation, grading and surface constructed by Highway crew.

Two areas tested this year shows it as a practical and economical answer.

D. PARK DIVISION

Superintendant HAROLD C. GOULD

1. Work accomplished by private contract

A. Bituminous concrete paving
1) Weston Park - 265' of new sidewalk
2) Brad Hawes Park - new basketball court

B. Repaired Fencing
1) Stella Tirrell Park
2) Central Junior High (Wanzer Fields)
3) Clapp Memorial

C. New Building (Comfort Station)
1) Central Junior (Wanzer Field)

2. General Construction by Park Personnel

A. Beals Park - repaired sidewalk

B. Negus Park - constructed portable fence for Little League

C. Hoffmans Park entrance

The Park Division has been seriously hampered by personnel shortage - each year more area and more facilities are added that require maintenance.

Due to the use of Whitman's Pond for domestic use in the water system (after treatment) all recreation on the Pond was curtailed and will continue through 1967 or until it is no longer required for Town water supply.

In 1966 the Public Works Department (Highway Division) extended Wessagussett Beach 200 feet. This, along with closing Whitman's Pond, increased the use of Wessagussett considerably.

The Park Division is responsible for maintaining and cleaning Wessagussett Beach, the Town Greens (57), Parks and Playgrounds (18), the roadside mowing, limited upkeep of the several old cemeteries - Ashford, Off Park Avenue, Randolph Street, Pleasant and Pine, Pleasant and Lambert Avenue.

It repairs all playground equipment, training rafts and keeps in repair the various Park ballfields.

The recent drought has curtailed much planting of shrubs in various locations in the Town. Pending natural conditions in 1967, planting may be resumed.

The Division also gives mutual aid to the Highway Division in snow and ice problems.

The Division is appreciative of the cooperation of the Recreation Director, William Kirrane, and the Park Recreation Commissioners.

E. SANITATION DIVISION

Superintendant	FRANCIS R. GALLAHUE
Weighing and Records	Paul V. Coffey

1. Present History

The Weymouth Municipal Incinerator is going into its third year of operation. It is difficult to convince (and keep convinced) the average townsperson that of all the services of a community, refuse collection, incineration and disposal have to follow very rigid rules.

At best, Incineration is a dirty, difficult and expensive process, yet at this date it is the most effective operational process proven by use. (Writer's opinion)

There are excellent theories on the drawing boards and some day a "do-all" process will result.

The rigid rules governing collection are vitally necessary to maintain normal maintenance costs to the machinery (it has many limitations) and to preserve for future living the limited disposal area available to Weymouth.

The prime responsibility of the Sanitation Division is the household garbage (putrescible material), bottles, cans, paper and other household trash. The secondary responsibility is discarded household appliances, furniture, etc.

The doubtful area of responsibility could include tree stumps, logs, dilapitated buildings, junk automobiles, surplus gravel, rocks, peat and other material not related to the personal health of the individual.

It is not denied that these items constitute personal problems, but faced with the fact that the Town does not have unlimited areas for disposal, the area that is available has to be guarded with prudence. Weymouth has had no previous Incinerator operation to make a comparison with - in fact, there are few in the Boston area - but for those who have made comparisons throughout New England, particularly in Connecticut where there are many incinerators, one would be proud of Weymouth's operation.

Please cooperate with the rules - give us a chance - it's new to us also. There are still bugs in the system. The rules and regulations set forth for the Weymouth Incinerator resulted from the very best advice, information and recommendations from those who have "been through the mill" - "If we had it to do again, we'd do such and such!"

2. Statistics - First Two Years' Operation

a) Mixed refuse collected by town forces

	Burnables (Ton)		Non-Burnables (Ton)		Total (Tons)	
	1965	1966	1965	1966	1965	1966
January	--	929.0	--	13.0	--	1,024.0
February	--	915.5	--	12.5	--	928.0
March	--	1,076.6	--	34.0	--	1,110.5
April	--	967.0	--	41.0	--	1,008.0
May	896	1,122.5	--	37.5	896	1,160.0
June	1,115	1,270.5	--	44.5	1,115	1,315.0
July	964	982.5	16.5	41.5	990.5	1,024.0

Month	Burnables (Ton)		Non-Burnables(Ton)		Total (Tons)	
	1965	1966	1965	1966	1965	1966
August	1,106	1,220.0	32.0	46.0	1,138	1,266.0
September	1,123	1,128.0	36.0	42.5	1,159	1,170.5
October	975	1,093.0	19.0	36.5	994	1,129.5
November	1,102	1,179.0	26.0	42.0	1,128	1,221.0
December	1,053	1,080.0	24.5	25.5	1,077.5	1,105.5
	8,344	12,963.5	154.0	416.5	8,498.0	13,380.0
Average per Month	1,043	1,080	25.7	34.7	1,062	1,115

b) Private Refuse Chargeable (Income)

June through December 1965 196 Tons 420# @ $4.00 = $ 785.20
Jan. through December 1966 571 Tons 1200# @ $4.00 = $2,286.40

c) Total Tons of Refuse Burned

	1965	Daily	1966	Daily
January	--	--	1427 (Tons)	83 (N.O.T.)
February	--	--	1332	89 (N.O.T.)
March	--	--	1716	90 (N.O.T.)
April	--	--	1500.5	94 (N.O.T.)
May	--	--	1574	87 (O.T.)
June	--	--	1886	99 (O.T.)
July	--	--	1631	102 (O.T.)
August	1663	87 (O.T.)	2677	140 (O.T.)
September	1662	92 (O.T.)	1682.5	99 (O.T.)
October	1445	90 (O.T.)	1781.5	105 (N.O.T.)
November	1868	104 (O.T.)	1734	102 (N.O.T.)
December	1886	104 (O.T.)	1757	103 (N.O.T.)
	8524	477	20698.5	1193

Average monthly burning 1965 (Part) = 1705 tons
1966 = 1725 tons

Average daily burning 1965 (Part) = 95.4 tons/day
1966 = 99.4 tons/day

(O.T. = Overtime, N.O.T. = No Overtime)

d) Saturday Business (Citizens Socializing at Refuse Disposal)

Month	1965 No. Cars	1965 Average Saturday	1966 No. Cars	1966 Average Saturday
January	--	--	998	249
February	--	--	838	209
March	--	--	1469	367
April	--	--	2157	431
May	525 (Part)	267	1499	375
June	1034	258	1485	371
July	1231	246	1891	378
August	944	236	1272	318
September	1053	263	1301	325
October	1451	290	1573	314

Month	1965 No. Cars	1965 Average Saturday	1966 No. Cars	1966 Average Saturday
November	1104	271	1327	331
December	756	252	1641	328
	8098	2083	17451	3996
Average	1012	260	1454	333

3. Conclusive Remarks

As predicted, the annual quantity of refuse will increase with the growth of the Town.

The Division's skill and ability has become more proficient, as indicated by the statistics.

There have been no costly breakdowns of the plant - normal maintenance and operation is costly. Mechanical weak points and corrosive characteristics are major problems.

The incinerator superintendant, crew and collection teams have adapted well to the operation and are to be complimented.

4. Summary of Operational Costs - 1966

Backing Data	A.	Total collected by Town	13,380 tons
	B.	Total burned in Incinerator	20,698.5 tons
	C.	Building Principal & Interest	$103,285.00
	D.	Incinerator Operation Costs	80,048.00
	E.	Collection costs	134,946.00
	F.	52 Collections a year	52
	G.	Assume 14,500 residences	14,500

1) $80,048 ÷ 20,698.5 = $3.87 cost per ton to burn
2) $80,048 ÷ 14,500 = $5.52 incinerate cost per resident per year
3) $134,946 ÷ 13,380 = $10.09 cost per ton to collect
4) $134,946 ÷ 14,500 = $9.31 cost per residence per year to collect
5) $103,285 ÷ 20,698.5 = $4.99 cost per ton building amortization
6) $9.31 ÷ 52 collections = .18 cost per collection per residence
7) $5.52 ÷ 52 collections = .11 cost to incinerate per collection per residence

In an official publication 1964, Public Works predicted a cost of $2.50 per ton for incineration. The actual cost for 1966 was $3.87 per ton. Collection costs were predicted as $10.76 per residence per year; actual cost 1966 was $9.31 per residence per year.

F. SEWER DIVISION

Superintendant	NORMAN M. SMITH
General Foreman	Nick Donadio
Clerical	Ruth Butterfield
	Jeanne McGrory

During 1966, 4.29 miles of Main and Lateral sewers were installed. The following contracts were completed during 1966:

Contract #54 - Crognale Construction Co., Inc., 15 Byrd Ave., Roslindale, Mass.
Contract #55 - J. Andreassi & Sons, Inc., 64 Charme Ave., Roslindale, Mass.

Contracts partially completed during 1966:

Contract #56 - P. Gioioso & Sons, Inc., 38 Robinson St., Dorchester, Mass.
Contract #58 - J. Andreassi & Sons, Inc., 64 Charme Ave., Roslindale, Mass.

Common sewers installed at the expense of developers:

Off Pine Street	Off Middle Street at Washington Street
West Lake Drive East	Front Street
Off West Lake Drive East	Windsor Road
Fountain Lane	Ryder Road
Off Georgia Road	Marks Road
Main Street at Winter Street	Cassandra Road

Common sewers installed by the Sewer Division:

Off Middle Street at South East Expressway
Off Middle Street to Washington Street
Putnam Street
Candia Street

During 1966, 341 Particular sewer connections were completed. In addition 17 property line connections were completed.

Twenty-eight (28) emergency calls for obstructed house services were made during 1966.

1966 Committments:

Common Sewer Assessments	$ 45,880.62
Particular Sewer Assessments	103,167.15
1966 Sewer Service Charges Committed to Treasurer	66,606.00
1965 Sewer Service Charge Liens Committed to Assessors	6,116.50

Sewer Service Charge Collections 1966

1965 Committments	$ 7,370.00
1966 Committments	53,958.00
1964 Liens	13.50
1965 Liens	5,444.00
Total	$66,785.50

Common Sewers Constructed During 1966

Pipe Size in Inches	Length in Feet
8 inch C. I. (Pressure)	31.
8 inch Sewers	16,674.
10 inch Sewers	4,014.
12 inch Sewers	682.
15 inch Sewers	1,267.
Total Linear Feet of Construction 1966	22,668.
Construction Completed January 1, 1966	374,906.
Total Linear Feet of Sewers Constructed to Date	397,574.

Total Miles of Sewers Constructed to date	75.29	43.95%
Estimated Miles of Sewers to be Constructed	96.00	56.05%
Total Est. Sewer System	171.29	100 %

Four Pumping Stations

Night Soil Disposal Chamber

House Connections:

Completed as of December 31, 1965	4361
Completed during 1966	341
Total connections as of December 31, 1966	4702

Photos N.Smith

AND STILL MORE SEWERS

Total miles of sewers constructed to date	75.29	43.95%
Estimated miles of sewer to be constructed	96.00	56.05%
	171.29	100% %

Construction program started 1948.

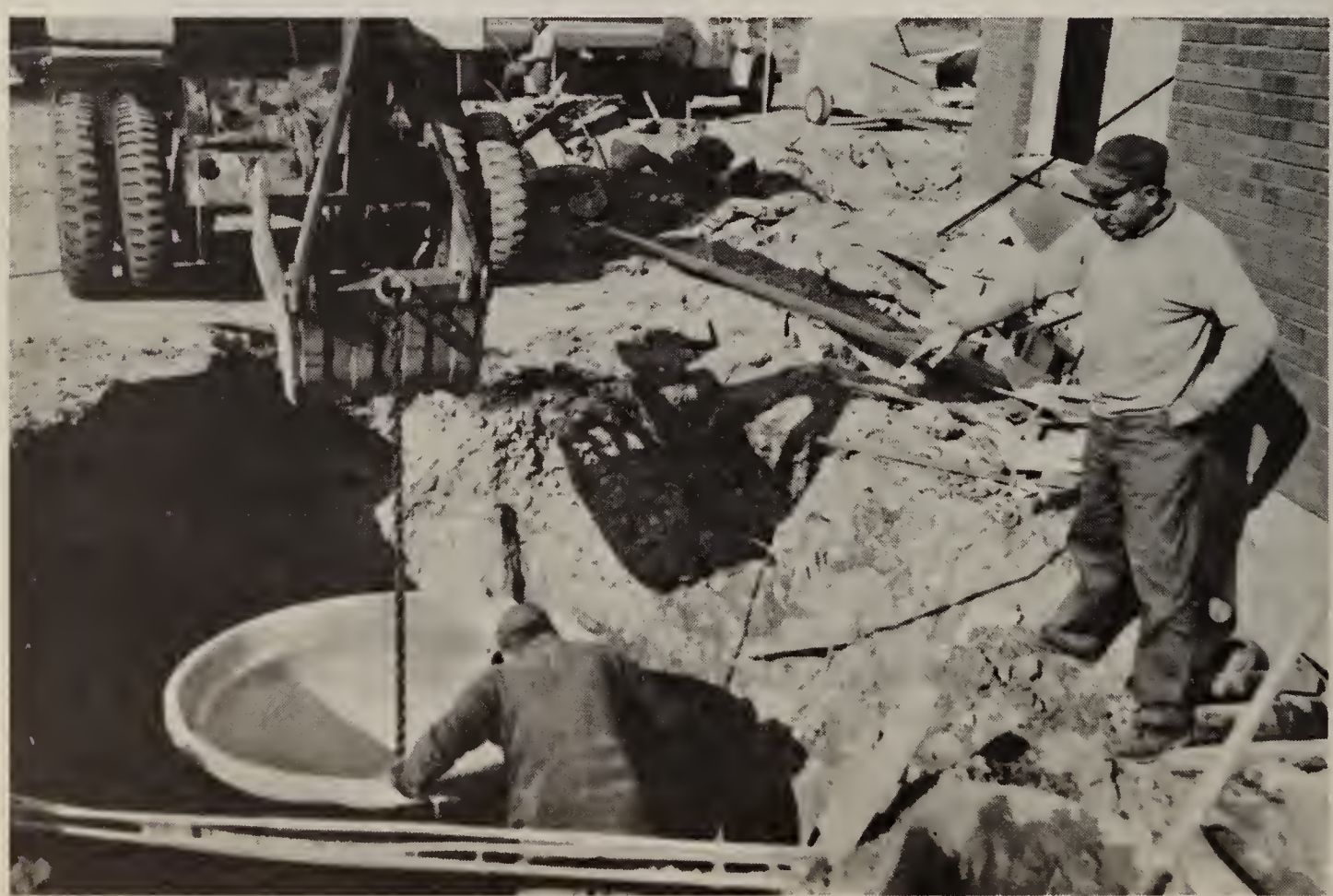

House Connections
Completed as of December 31, 1966 4702

SHADED AREA INDICATES LAND MASS OF WEYMOUTH SERVED BY SEWER SYSTEM

December, 1966

G. TREE DIVISION

Superintendant	V. LESLIE HEBERT
Foreman	Charles Burns

The Tree Division of the Public Works Department in the year 1966 was hampered by the natural drought and a drought of personnel.

Although shorthand, the Division carried on its functions of shade tree maintenance and insect pest control on a limited scope.

Aid was given to the various other divisions, including the following:

a) Clearing land for Town eastments
b) Clearing survey lines
c) Clearing park areas
d) Roadside brush clearing
e) Clearing for sight clearance (Public Safety)
f) Removal of diseased trees along highways, in parks and on school grounds
g) Poison ivy spray on public property
h) Clearing fire lanes, access roads
i) Forest improvement on Town Watershed
j) Leaf cleanup and composting with Park Division
k) Repairing and pruning of public shade trees
l) Operating, weeding, mulching and irrigation of Town Nursery
m) Miscellaneous mutual aid in snow fighting, such as plowing, sanding, shoveling out hydrants and fire alarm boxes, collecting and chipping Christmas trees.

The addition of the "55' mobile Tower" has given the Division more ability to remove diseased public trees in a safer manner.

Insect problems in 1966 were at a minimum with the exception of the Elm Leaf Beatle. This insect thrives on unsprayed elm trees. Few homeowners give concern on this problem.

In 1966 two contracts were let for the removal of diseased elm trees:

1.	Pelrine Tree and Landscape Service	$2,832.00 for 236 trees
2.	M & M Tree Service	$2,872.00 for 137 trees

Tree planting was confined solely to new road construction due to the drought conditions and water restrictions.

48 trees were planted on the new Broad Street Road Contract. The contractor assumes the responsibility and guarantees the survival of the trees planted within the terms of his contract.

A "plaza" type planting, consisting of a total of 90 small trees, bushes and shrubs, was made to commemorate the gift of land on Broad Street opposite the Central Fire Station in honor of the late Mr. Robert Hoffman of Weymouth.

This "vest" pocket" park was constructed in conjunction with the Broad Street reconstruction program and is complete with boulder and commemorative placque. A suitable dedication is planned for Spring.

If the weather continues its pattern of the last several months and if suitable funds are appropriated, the Town tree planting program will be resumed this Spring and Fall.

Photos N.Smith

The Tree Division 55' Aerial Bucket has earned its keep.

H. WATER DIVISION

Superintendant	HENRY P. TILDEN, JR.
General Foreman, Construction	Herbert C. Sullivan
General Foreman, Operations	Harrison Sylvia
Office Manager	S. Robert Sims
Clerical Staff	Dorothy Mason
	Catherine Grimes
	Ellen Shea
	Jean Navicky
	Margaret Kahler

1966 Construction

Pipe line construction was limited to renewal installations in newly accepted streets and lowering of two sections of water main on Broad Street due to road grade changes.

No reinforcing mains were installed due to shortage of engineering and water funds that were diverted to "drought-battle."

Approximately 50,000 dubic yards of silt were dredged at the intake area of the Filter Plant at Great Pond. This included a channel ± 200' wide and ± 1000' long.

16,625 linear feet of 81 year old 14" water main was reamed clear and cement lined, restoring the old pipe to new pipe hydraulic characteristics.

A booster pumping station was constructed on said line to increase water pressures in various areas of the town. At this writing, electrical equipment is on order. Once delivered and installed, this facility will be put into operation.

1966 was still a drought year. A start was made in major construction and reconstruction to prevent further problems for years to come.

a) Renovation and expansion of Filter Plant
b) 20" Transmission Line from Whitman's Pond to Great Pond
c) Pumping station at Washington Street.

Legislation was filed by the Department to authorize the Town of Weymouth to include the use of Swamp River Diversion as a permanent source of drinking water.

Contracts

1.	Booster Station - Crognale Construction Complete except electrical	$ 11,400.00
2.	Renovation and Expansion of Great Pond Filter Plant - R. H. White Construction Co.	723,685.00
3.	Washington Street Emergency Pumping Station A. Bonfatti & Co., Inc.	102,908.00

A "Reverse Contract" was awarded to the "HIGHEST" bidder for excavating material around the shore of Great Pond. The Town receives payment for the material but, more important, the storage capacity of Great Pond is increased with the removal of said material.

A. A. Will $0.26/cubic yard
July through November income to Town $18,635.40

Great Pond plant was shut down completely on December 19, 1966, for a period of four months while construction is proceeding; hence, no water can or will be taken from Great Pond, giving it a chance to refill. (At this writing Great Pond is 104 inches higher than the same date in 1966.)

The Town is presently being supplied by Iron Hill Station (Whitman's Pond) and the auxiliary wells during the interim period. The excessive use of the wells during the height of the drought seems to have caused problems both with wear and tear on the pumps and the strain put on the aquifers. Water is not of the usual high quality (taste, odor and color) but is acceptable by Health Standards.

Once all the present construction is completed, a very high quality of water is anticipated - either that, or several high-placed personnel including the consulting engineers will be heading for "Rio!"

During this past year the Iron Hill Filter Plant has been a savior to the Town and has earned far more than its cost.

Weymouth is still indebted to the City of Quincy and the M.D.C. for continuing the emergency connection at North Weymouth until things normalize in late spring or early summer.

Laboratory control under Reilly Laboratories has worked hard to maintain a high standard under the most difficult and unusual circumstances.

Much should be said for the men and women in the Water Division for their efforts during these exceptional times.

A sizeable water rate increase was put into effect on December 1, 1966, in order to pay for the "Drought Expenses", "Future Insurance" and present day rising costs.

Recommendations for 1967

CONTINUE SEARCH FOR ADDITIONAL GROUND WATER

CONTINUE REINFORCING PROGRAM

CONTINUE CLEANING AND LINING OLD MAINS 10" AND UP

DREDGE MORE OF GREAT POND AS FUNDS BECOME AVAILABLE

Photos N.Smith

20 INCH WATER TRANSMISSION LINE INSTALLATION

Includes 18,700 linear feet (3.54 miles) of pipe, 9 valves, 4 automatic air release assemblies.

The Pipe Line starts at the new Washington Street Pumping Station, runs along the Washington Street sidewalk to Lane Avenue, along Lane Avenue, through the Pingree School property, several former gravel pits, out Dixon Road, across Middle Street in the vicinity of the Expressway overpass, across the Tara Apartments parking lot.

At the Expressway, the pipe will be jacked under both lanes, follow the Main Street south bound ramp to Main Street, cross Main Street (Route 18) along Ells Avenue, across Front Street through Lackland, across West Street, along Mill River across Columbian Street (Old 128) to Randolph Street. It will cross Randolph, under the railroad to Hollis, across Hollis to Great Pond.

Contractor R. Zoppo Co., Inc. $372,545.00

At present writing, there is approximately 8,000' of pipe in the ground. Completion scheduled summer 1967.

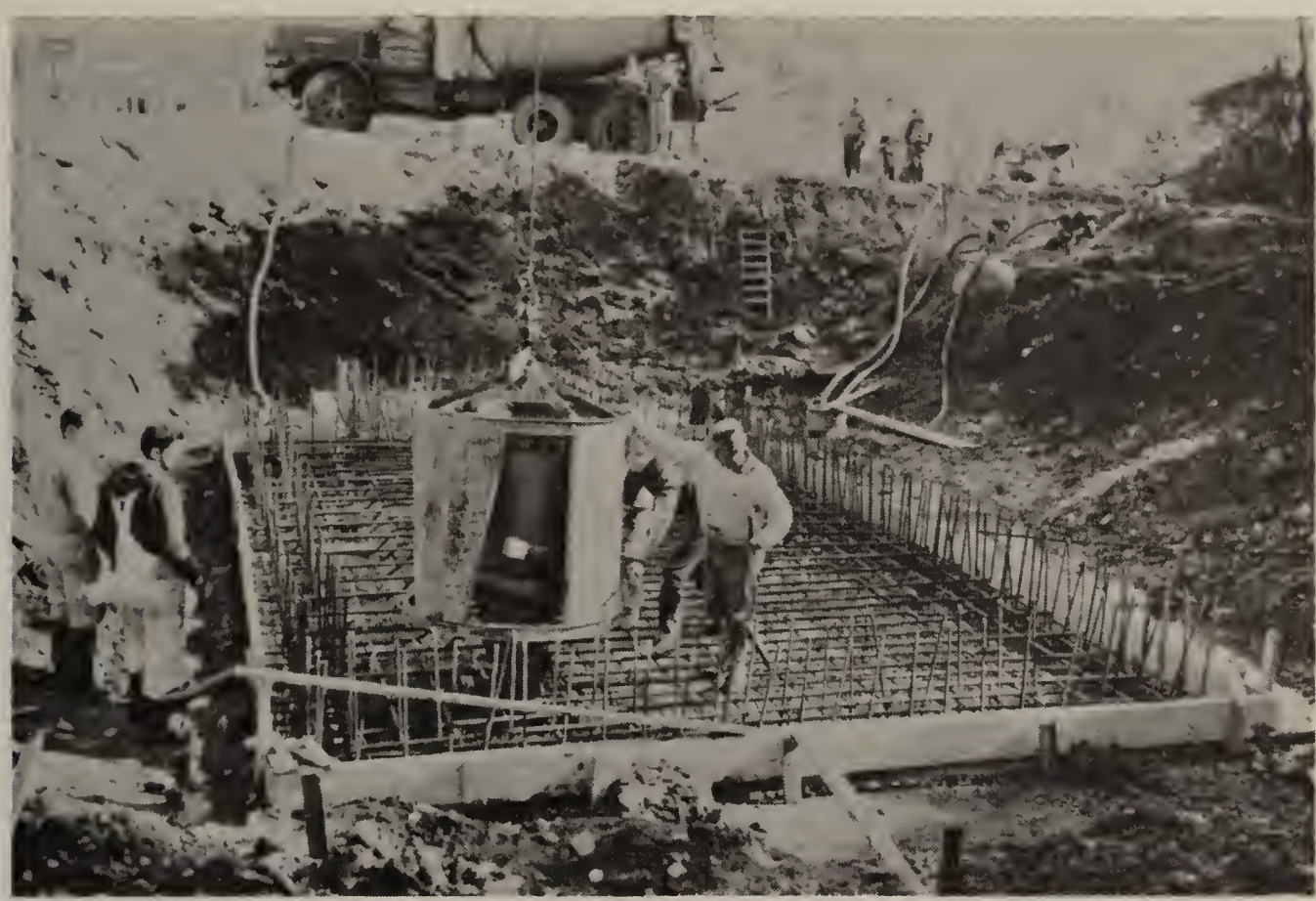

WASHINGTON STREET PUMPING STATION

Rated capacity to pump - 6 million gallons per day
from Whitman's Pond to Great Pond
Contractor - A. Bonfatti & Co. - $102,908.00

Above - Foundation poured November 1966
Below - All substructure & most superstructure completed January 1967
Completion scheduled summer 1967

Photos N.Smith

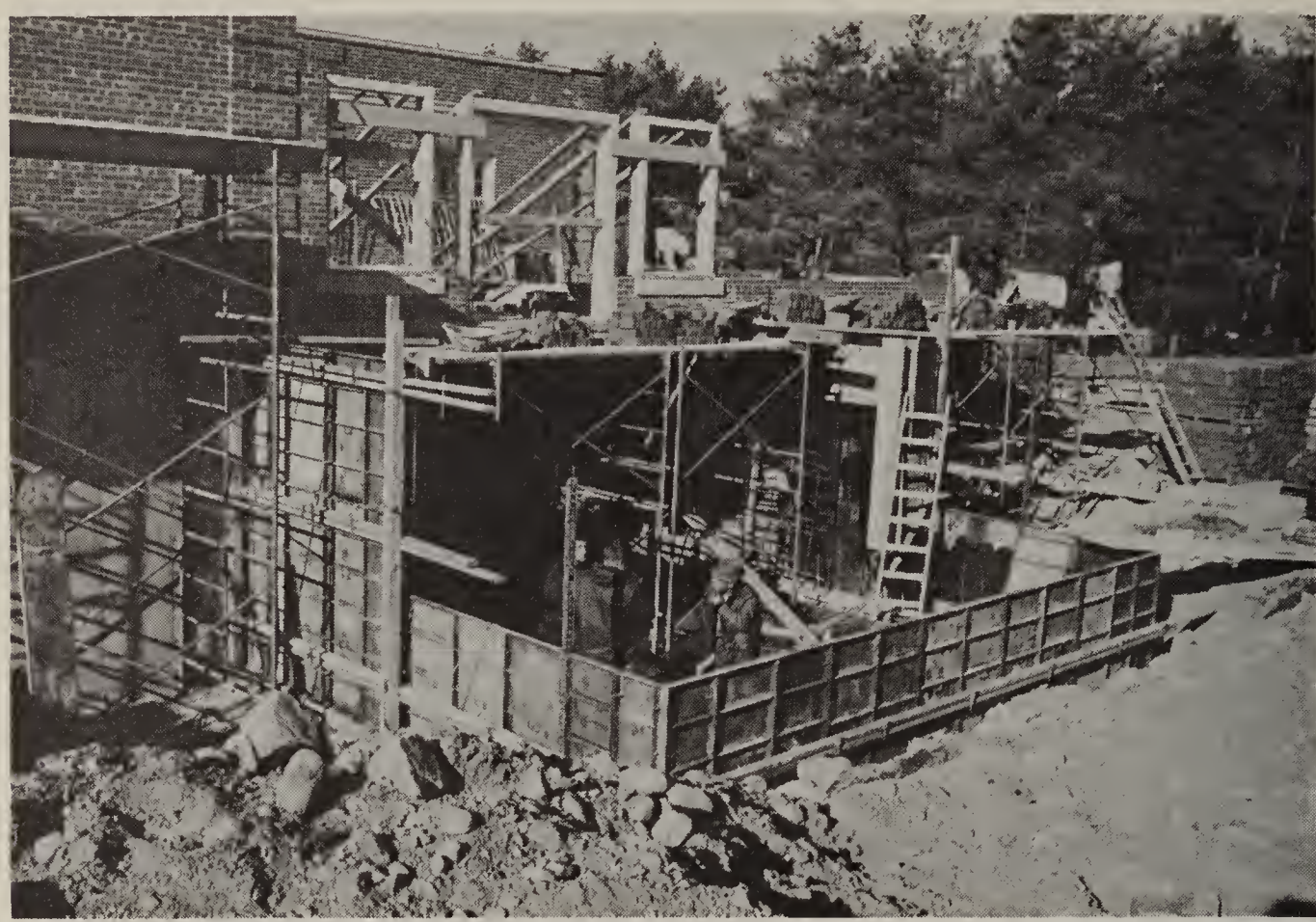

Photos N.Smith

GREAT POND FILTER PLANT EXPANSION AND RENOVATION

All power and piping facilities replaced and modernized - Treatment facilities increased 50%. Original plant constructed in 1936.

Contractor - R. H. White - $723,685.00
Completion scheduled summer 1967

View of new intake structure from top of new Flocculation Chamber. As of this date (January 1967) the water of Great Pond (background - and isn't it a sight for sore eyes) is 104" higher than same date 1966.

11. SUMMATION OF DIVISION BUDGETS APPROPRIATED 1965, 1966, AND PROPOSED 1967

A. Public Works Office

	1965	1966	Prop. 1967
101-10 Personnel	$51,209.60	52,683.60	53,850.60
111-20 Office, Field Supplies	4,425.00	4,430.00	4,400.00
121-30 Bldg. Maint. & Optn.	27,910.00	27,960.00	31,000.00
131-40 Equip. Rep. & Sup.	75.00	200.00	200.00
141-50 Materials	-	-	-
151-80 Division Functions	-	-	-
181-90 Miscellaneous	1,250.00	1,250.00	1,250.00
Total	84,869.60	86,523.60	90,700.60
Personnel	(51,209.60)	(52,683.60)	(53,860.60)
Other	(33,660.00)	(33,840.00)	(36,850.00)

Returned unexpended 1966:
Personnel - $1,529.01; Other $639.38; Total - $2,168.39.

B. Engineering Division

	1965	1966	Prop. 1967
201-10 Personnel	100,390.60	102,042.48	101,221.84
211-20 Office, Field Supplies	3,450.00	3,550.00	3,950.00
221-30 Bldg. Maint. & Optn.	-	-	-
231-40 Equip. Rep. & Sup.	975.00	900.00	700.00
241-50 Materials	400.00	200.00	-
251-80 Division Functions	500.00	500.00	700.00
281-90 Miscellaneous	2,530.00	2,770.00	5,500.00
Total	108,245.60	109,962.48	112,071.84
Personnel	(100,390.60)	(102,042.48)	(101,221.84)
Other	(7,855.00)	(7,920.00)	(10,850.00)

Returned unexpended 1966:
Personnel - $21,110.62; Other, $821.51; Total - $21,932.13.

C. Highway Division

	1965	1966	Prop. 1967
301-10 Personnel	335,888.60	334,553.60	348,399.50
311-20 Office, Field Supplies	1,000.00	1,500.00	2,000.00
321-30 Bldg. Maint. & Optn.	-	900.00	-
331-40 Equip. Rep. & Sup.	24,090.00	22,800.00	23,850.00
341-50 Materials	58,255.00	56,150.00	65,750.00
351-80 Division Functions	52,000.00	54,100.00	55,650.00
381-90 Miscellaneous	40.00	16,040.00	40.00
Total	491,273.60	486,043.60	495,689.50
Personnel	(355,888.60)	(334,553.60)	(348,399.50)
Other	(135,385.00)	(151,490.00)	(147,290.00)

Returned unexpended 1966:
Personnel - $45,919.04; Other, $7,182.78; Total - $53,101.92.

D. Park Division

	1965	1966	Prop. 1967
401-10 Personnel	$ 47,922.60	48,440.00	58,552.20
411-20 Office, Field Supplies	600.00	200.00	250.00
421-30 Bldg. Maint. & Optn.	3,200.00	3,050.00	3,875.00
431-40 Equip. Rep. & Sup.	1,750.00	1,750.00	1,600.00
441-50 Materials	5,000.00	4,900.00	6,400.00
451-80 Division Functions	4,150.00	2,550.00	3,050.00
481-90 Miscellaneous	60.00	50.00	50.00
Total	62,682.60	60,940.00	73,777.20
Personnel	(47,922.60)	(48,440.00)	(58,552.20)
Other	(14,760.00)	(12,500.00	(15,225.00)

Returned unexpended 1966:
Personnel - $6,532.07; Other, $22,03; Total - $6,554.10.

E. Sanitation Division

	1965	1966	Prop. 1967
501-10 Personnel	150,400.40	191,138.00	210,732.99
511-20 Office, Field Supplies	500.00	815.00	675.00
521-30 Bldg. Maint. & Optn.	12,650.00	19,175.00	20,650.00
531-40 Equip. Rep. & Sup.	11,100.00	8,965.00	12,950.00
541-50 Materials	-	-	-
551-80 Division Functions	-	-	-
581-90 Miscellaneous	100.00	50.00	50.00
Total	174,800.40	220,143.00	245,057.99
Personnel	(150,400.40)	(191,138.00)	(210,732.99)
Other	(24,400.00)	*(29,005.00)	(34,325.00)

* $5,965.00 was transferred to budget Oct.

Returned unexpended 1966:
Personnel - $1,424.28; Other $2,021.27 - Total - $3,445.55.

F. Sewer Division

	1965	1966	Prop. 1967
601-10 Personnel	69,719.20	73,678.00	76,208.00
611-20 Office, Field Supplies	2,800.00	1,900.00	2,200.00
621-30 Bldg. Maint. & Optn.	2,500.00	3,100.00	4,000.00
631-40 Equip. Rep. & Sup.	10,350.00	10,000.00	10,000.00
641-50 Materials	3,500.00	3,899.80	5,000.00
651-80 Division Functions	-	-	-
681-90 Miscellaneous	100.00	50.00	50.00
Total	88,969.20	92,717.80	97,458.00
Personnel	(69,719.20)	(73,678.00)	(76,208.00)
Other	(19,250.00)	(18,949.80)	(21,250.00)

Returned unexpended 1966:
Personnel - $20,975.18; Other $50,22; Total - $21,025.40.

G. Tree Division

	1965	1966	Prop. 1967
701-10 Personnel	$ 45,361.40	44,171.20	47,292.00
711-20 Office, Field Supplies	1,800.00	1,800.00	1,800.00
721-30 Bldg. Maint. & Optn.	-	40.00	75.00
731-40 Equip. Rep. & Sup.	1,500.00	1,850.00	2,950.00
741-50 Materials	500.00	500.00	500.00
751-80 Division Functions	7,000.00	5,500.00	9,000.00
781-90 Miscellaneous	100.00	100.00	100.00
Total	56,261.40	53,961.20	61,717.00
Personnel	(45,361.40)	(44,171.20)	(47,292.00)
Other	(10,900.00)	(9,790.00)	(14,425.00)

Returned unexpended 1966:
Personnel - $5,769.55; Other $1,000.62; Total - $6,770.17

H. Water Division

		1965	1966	Prop. 1967
1.	Maintenance & Operation			
	Distribution	117,310.00	120,650.00	124,650.00
	Engineering	7,700.00	8,125.00	8,725.00
	Miscellaneous (Non add)	(25,855.00)	(29,700.00)	(29,900.00)
	Care of Meters	16,650.00	17,500.00	18,000.00
	Hollis St. Garage	3,930.00	4,500.00	4,300.00
	Grounds, Bldg. Watershed	15,850.00	21,300.00	13,000.00
	Filter Plant Optn.	80,700.00	93,500.00	91,000.00
	Optn. of Wells	16,860.00	26,600.00	21,600.00
	Cleaning Mains	4,000.00	4,500.00	4,500.00
	Miscellaneous Operations	-	-	12,000.00
	M. & O. Sub Total	263,070.00	296,675.00	297,775.00
2.	New Services	18,500.00	20,500.00	21,500.00
3.	New Meters	6,550.00	9,800.00	10,800.00
4.	Miscellaneous	14,525.00	17,500.00	18,500.00
5.	Replacement	31,000.00	32,500.00	30,000.00
6.	Commercial	54,340.00	57,970.40	54,500.00
7.	Bonds - Fixed Charges	70,327.00	65,717.00	153,600.00
	Current Revenue	458,312.00	500,662.40	574,655.00
8.	Private Work	20,000.00	21,000.00	24,000.00
9.	Water Mains Sp.	25,000.00	10,000.00	15,000.00
10.	Reinforcing Program	75,000.00	36,000.00	Carry over 1966
11.	Booster Station	25,000.00	10,000.00	Carry over 1966
12.	Test Wells	-	10,000.00	10,000.00
13.	Quincy MDC Account	-	50,000.00	55,000.00

	1965	1966	Prop. 1967
14. Water Mains Accept. Streets 1966	-	11,700.00	Carry over 1966
15. Filter Plant Expansion	-	810,000.00	Carry over 1966
16. Neck St. Well Development	-	60,000.00	Carry over 1966
17. Neck St. Well - Land	-	25,000.00	Carry over 1966
18. Pumping Station & Line	-	560,000.00	Carry over 1966
19. Gen. Engr. & Legal	-	-	5,000.00
Total	-	2,104,362.40	695,655.00

I. Equipment - All Divisions

	1965	1966	Prop. 1967
A. Public Works Office	$ 180.00	150.00	1,950.00
B. Engineering Division	180.00	450.00	4,550.00
C. Highway Division	19,325.00	44,500.00	47,500.00
D. Park Division	3,050.00	800.00	4,800.00
E. Sanitation Division	13,650.00	14,500.00	17,500.00
F. Sewer Division	14,500.00	13,000.00	500.00
G. Tree Division	16,100.00	600.00	7,800.00
H. Water Division	(15,000.00)	(19,400.00)	(7,500.00)
Total	81,985.00	93,400.00	92,100.00
Excl. Water Division	15,000.00	19,400.00	7,500.00
Article 1	66,985.00	74,000.00	84,600.00

Unexpended Funds 1966 Returned Total of Divisions

Division	Personnel	Other	Total
Public Works Office	1,529.01	639.38	2,168.39
Engineering Division	21,110.62	821.51	21,932.13
Highway Division	45,919.04	7,182.78	53,101.82
Park Division	6,532.07	22.03	6,554.10
Sanitation Division	1,424.28	2,021.27	3,445.55
Sewer Division	20,975.18	50.22	21,025.40
Tree Division	5,769.55	1,000.62	6,770.17
Total	103,259.75	11,737.81	114,997.56
As compared 1964 -	60,746.89	14,566.49	75,313.38
As compared 1965 -	87,372.18	16,745.54	104,117.72

III. MASTER HIGHWAY PLAN - TO DATE AND PROPOSED 1967

1966 Construction

Broad Street - from Broad Street Place to Cottage Street	4,700'
*Middle Street - from Legion Field (Commercial St.) to Broad Street	2,900'

*Under construction - New England Telephone Co. has extensive underground cable work to complete.
Walter Reed Corporation is contractor - low bid of $119,401.90.

1966 Chapter 90 monies were allocated to Pleasant Street. The County Engineers are making the final layout of the new Pleasant Street from Water Street to the Expressway.

1967 Proposed Construction

1.	Chapter 90 monies to be assigned to Pleasant Street.	
2.	Church Street from Commercial to North Street	1,350'
3.	Fogg Road from Columbian Street to Main Street	
4.	Narragansett Avenue from Commercial St. to Biscayne	1,600'

Summation of Proposed Programs

1.	Middle Street Phase 1			30,000.00
2.	Church Street	estimate	70,000	
		lights	10,000	80,000.00
3.	Fogg Road			27,000.00
4.	Narragansett Avenue			45,000.00
				182,000.00
5.	Chapter 90 (Pleasant St.)			86,000.00
				268,000.00

Under Chapter 679 of the Acts of 1965, the Town will receive $36,232.51 for highway work.

Articles

Chapter 90	86,000.00
Chapter 679	36,232.51
Town Highway	145,000.00
	267,232.51

DEPARTMENT OF PUBLIC WORKS - TOWN OF WEYMOUTH

MASTER HIGHWAY PROGRAM THRU 1966 - PROP. 1967

LOCATION	CONSTRUCTION SCHEDULE					REMARKS
	Traffic Count per 24 Hrs. 1965-1966*	Construction to Date	Proposed 1967	Future	Total	
1. Academy Ave. Broad St. to Middle St.	3210	3050			3030	100% sewered 1500' Class B Const.
2. Broad St. Front St. to Jackson Sq.	8880	12750	Totally Reconstructed		12750	100% sewered
3. Church St. Commercial to North St.	5610		1350		1350	100% sewered
4. Columbian St. Route 128 to Main St. Main St. to Columbian Sq.	4800 11310			2100 1500	3600	Sewer available 100% sewered (Class B Const.)
5. Commercial St. Washington St. to Madison St. Madison St. to Broad St. Water St. to Broad St.	11000 8440	13400 400		 1300	15100	 100% sewered 100% sewered 100% sewered
6. Evans St. Bridge St. to Pearl St.	9500	3300			3300	100% sewered

DEPARTMENT OF PUBLIC WORKS - TOWN OF WEYMOUTH

MASTER HIGHWAY PROGRAM THRU 1966 - PROP. 1967

LOCATION	CONSTRUCTION SCHEDULE					REMARKS
	Traffic Count per 24 Hrs. 1965-1966*	Construction to Date	Proposed 1967	Future	Total	
7. Front St.						
Washington St. to Summer St.	7380	2000				100% sewered
Summer St. to Kingman St.	*2819			1000		100% sewered
Kingman St. to Winter St.	*2510			5200		No sewer
Winter St. to West St.	1150			4100		50% sewered
					12300	
8. Green St.						(Portion Class B Con.)
North St. to Bridge St.	4120	6600				100% sewered
					6600	
9. Middle St.						
Commercial St. to Central Sq.	*6291	2900				100% sewered
Central Sq. to Lake St.	6200			3400		50% sewered
Lake St. to Washington St.	13050	3100				100% sewered
Washington St. to Hanover	7670	1000				100% sewered
Hanover St. to Expressway	*4057			1300		Sewer available
Expressway to Main St.		2100				No sewer
					13800	
10. Neck St.						
Bridge St. to North St.	1850	2250				100% sewered. (Class B Construction
Bridge St. to River St.	3850			3000		100% sewered
					5250	

DEPARTMENT OF PUBLIC WORKS - TOWN OF WEYMOUTH

MASTER HIGHWAY PROGRAM THRU 1966 - PROP. 1967

LOCATION	CONSTRUCTION SCHEDULE					REMARKS
	Traffic Count Per 24 Hrs. 1965-1966*	Construction to Date	Proposed 1967	Future	Total	
11. North St.						
Wessagussett Rd. to Bridge St.	2950			2400		No sewer
Bridge St. to Church St.	6120			5450		Partial sewer
Church St. to Commercial St.	13390	550				100% sewered (Class B Construction)
					8400	
12. Norton St.						
Pearl St. to North St.	12230			2600		Partial sewer
					2600	
13. Pearl St.						
Sea St. to North St.	1720			3000		10% sewered
					3000	
14. Pleasant St.						
Main St. to Columbian Sq.	12050	1350				100% sewered
Columbian Sq. to Rosemary Lane	6220	6700				100% sewered
Rosemary Lane to Lovell's Cor.				3200		No sewer
Lovell's Corner to Water St.				6100		50% sewered
Water St. to Broad St.	7600			1100		75% sewered
					18450	
15. Pond St.						
Main St. to Derby St.	7130			1400		100% sewered
Derby St. to Main St.	4330			6000		Partial sewer
Main St. to Abington line	7440	2000				No sewer
					9400	

DEPARTMENT OF PUBLIC WORKS - TOWN OF WEYMOUTH

MASTER HIGHWAY PROGRAM THRU 1966 PROP. 1967

LOCATION	CONSTRUCTION SCHEDULE					REMARKS
	Traffic Count Per 24 Hrs. 1965-1966*	Construction to Date	Proposed 1967	Future	Total	
16. Summer St.						
Front St. to Welland Rd.	2430			2000		100% sewered
Welland Rd. to Expressway	3380			3400		No sewer
Expressway to West St.	2710			4100		No sewer
					9500	
17. Union St.						
Air Base to May Terrace	5330	5700				No sewer
May Terrace to Columbian Sq.	13020			2500		Partial sewer
					8200	
18. Water St.						
Commercial St. to Myrtle St.		400				100% sewered
Myrtle St. to Pleasant St.				500		100% sewered
					900	
19. Wessagussett Rd. (Beach)						Sewer planned
Massasoit Rd. to North St.		750				for Parking Lot
					750	
20. West St.						
Braintree Line to Sunnyplain Ave.	5150	2600				Sewer available
Sunnyplain Ave. to Main St.	3650			2200		Sewer available
					4800	
21. Winter St.						
Main St. to Washington St.		2800				100% sewered
					2800	
TOTAL Footage		75700	1350	68850	145900	
Miles		14.33	0.26	13.04	27.63	
Per Cent		51.89%	0.92	47.19	100.00%	

IV. MASTER SEWER PLAN 1966 - PROPOSED 1967

1966 CONSTRUCTION

1. Contract 56 - Contractor, - P. Gioioso & Sons, Inc.
   $230,241.90 95% complete
   Included easements, Middle, Holmberg, Chisholm, Branch, Meadow, Elizabeth, MacDougal, Circuit, Linnway, Delorey, Lochmere, Part of Pearl, Beals and Sanning Road.

2. Contract 57 - Mill River Pumping Station not let out - Department is still attempting to gain Federal Aid for this project.

3. Contract 58 - Contractor, - J. Andreassi & Sons, Inc.
   $206,169.00 40% complete
   Includes part of Summer, Federal, Front, Alden, Part of River, Prospect Hill, Hilltop, Back River and River View Place.

PROPOSED 1967 CONSTRUCTION

1. Fort Point Area - Phase 111 - includes River Street, Cliff Street, Canacum, Easement and Beach Road. This finishes the entire Fort Point area. Estimate $105,000

2. Massasoit Area - includes Easement along waterfront to and including Massasoit Road. Estimate 50,000

* 3. Middle Street, Phase 11 - includes part of Middle Street, Prince, Carroll and Castle. Estimate 83,800

* 4. Middle Street, Phase 111 (Hanover to Expressway) - includes part of Middle Street, Circuit and Upland. Estimate 141,300

* These sections of Middle Street will clear Middle from Legion Field to Expressway - also prepares the two sections for roadbuilding in 1968 prior to the planned completion of the M.B.T.A. facilities.

5. Swamp River Trunk Extension - includes Easement, Great Republic, Bald Eagle, May Terrace, Blanchard and Bonnie.
   Estimate 192,000

6. Miscellaneous - includes Charles Diersch, Lorraine, King Oak Terrace, Narragansett and Rockcroft. Estimate 115,100

7. Engineering 30,000

8. Particular Sewers 72,000

9. Article 1 103,000

Total 892,200

Breakdown by Articles

Article I	-	$103,000	
Article - Common Sewer	-	639,000	
Article - Particular Sewer	-	150,000	$892,200

Comparison of Budgets 1964 - Proposed 1967

	1964	1965	1966	Prop. 1967
Article I	$ 85,244	$ 88,969	$ 92,718	$103,000
Particular Sewer	95,200	90,000	120,800	150,200
Common Sewer	405,000	499,900	465,200	639.000
Swamp River	235,000	--	--	--
Whitman's Pond	--	--	210,000	--
	820,444	679,869	888,718	892,200

V. MASTER DRAINAGE PROGRAM

1966 DRAINAGE CONSTRUCTION

1. Madison St. Drain - completed by the Highway Division

2. Back River Flood Control - $100,000 alloted for completion of Third Phase.

1967 PROPOSED DRAINAGE

1. Back River Flood Control - In correspondence dated December 7, 1966, from the State Department of Public Works, preliminary plans and specifications are presently under review. It is doubtful that construction will occur before the fall of 1967, if then; however, it is prudent to place an article for $1.00 in the event the State moves rapidly than expected and more monies are needed to finalize the last section of construction. $1.00

2. South Avenue & Puritan Road - This is the fourth year recommending this project. During the drought the aggravation of this drain problem has been minimal. With the return of normal rainfall the problem still exists. $80,000.00

Summation

Article - Back River Flood Control	1.00
Article - South Ave. & Puritan Rd. Drain	80,000.00
	$80,001.00

VI. STREET ACCEPTANCE - TO DATE - PROPOSED 1967

1958-1966 Accepted and Constructed

Date	Number Accepted	Type Constructed	By Whom Developer	By Whom Town	Appropriation
1958	22	Stone	-	1	($53,253.00
		Bit. Conc.	5		(
		Oil & Sand	10	10-repair	(
1959	9	Stone	-	1	($24,783.00
		Bit. Conc.	11	5	(
		Oil & Sand	1	2	(
1960	14	Stone	-	2	($16,500.00
		Bit. Conc.	2	4	(
		Oil & Sand	3	3-repair	(
1961	10	Stone	-	-	($37,168.00
		Bit. Conc.	9	8	(
		Oil & Stone	4	4-repair	(

CONSTRUCTION ANALYSIS - DRAINAGE & HIGHWAY MASTER PLAN - 1956 TO PRESENT

FEDERAL, STATE CHAPTER 90 & CHAPTER 91 CONTRACTS

Location	PIPE SIZES 12"	15"	18"	21"	24"	27"	30"	36"	42"	48"	R.C. Culvert	Channel	M.H.	C.B.	Roadway Footage
Totals Through 1965	10298	2579	1588	347	1360	679	1524	165	693	135	1445	7380	93	161	21843
	No Federal, State Chapter 90 or Chapter 91 Construction in 1966														
Totals Through 1966	10298	2579	1588	347	1360	679	1524	165	693	135	1445	7380	93	161	21843

MASTER DRAINAGE - INSTALLED BY DEVELOPERS

Location	PIPE SIZES 18"	24"	30"	36"	48"	Man Holes
Totals thru 1965	210	788	1470	1394	332	25
Vine St. Apt.	336					3
Fountain Lane				560		3
Antrim Gardens				685		4
Totals thru 1966	546	788	1470	2639	332	35

CONSTRUCTION ANALYSIS - HIGHWAY MASTER PLAN - 1956 TO PRESENT

TOWN CONTRACTS

Road Contract	PIPE SIZES 12"	15"	18"	24"	30"	36"	42"	66"	M.H.	C.B.	Roadway Footage	Curb Footage	Sidewalk Footage	Costs
Totals through 1964	24973	4172	841	2545	989	638	442	222	216	306	36,152	57,782	66,050	$1,671,288.16
No. 19 Broad Street	2905	233		290	289	184			24	34	4,100	6,760	10,021	242,116.20
Totals through 1965	27884	4405	841	2835	1272	822	442	222	240	340	40,252	64,542	76,071	$1,913,404.36

CONSTRUCTION ANALYSIS - DRAINAGE MASTER PLAN - 1956 TO PRESENT

TOWN CONTRACTS

Drain Contract	PIPE SIZES 12"	15"	18"	24"	30"	36"	42"	54"	66"	R.C. Culvert	Channel	M.H.	C.B.	Costs
Totals Through 1965	18054	3705	5098	3841	2818	3299	250	1759	1215	579	14126	218	183	$862,545.88
Madison Street				168							460	2		15,000.00
Totals Through 1966	18054	3705	5098	4009	2818	3299	250	1759	1215	579	14586	220	183	$877,545.88

TOTAL CONSTRUCTION SUMMARY 1956 TO PRESENT

	PIPE SIZES												R.C.		Roadway
	12"	15"	18"	21"	24"	27"	30"	36"	42"	48"	54"	66"	Culvert	Channel	Footage
Town Drain Contracts	18054	3705	5098		4009		2818	3299	250		1759	1215	579	14,586	
Town Road Contracts	27884	4405	841		2835		1272	822	442			222			40,252
State Contracts	10298	2579	1588	347	1360	679	1524	165	693	135			1445	7,380	21,843
Developers			546		788		1470	2639		332					
Totals Through 1966	56236	10689	8073	347	8992	679	7084	6925	1385	467	1759	1437	2024	21,966	62,095

	MASTER DRAINAGE TOTALS		MASTER HIGHWAY TOTALS	
Town Drain Contracts	55,372 Linear Ft.	10.49 Miles	----------	
Town Road Contracts	38,729 " "	7.34 "	40,252 Linear Feet	7.62 Miles
State Contracts	28,193 " "	5.34 "	21,843 " "	4.14 "
Developers	5,775 " "	1.09 "	----------	
	128,069 " "	24.26 "	62,095 " "	11.76 "

WEYMOUTH MUNICIPAL INCINERATOR

Photos N.Smith

JOHN F. KEEFE MEMORIAL BRIDGE, scheduled for completion summer 1967

Contractor G. F. CRAWFORD ASSOC., INC. $51,100.00

Date	Number Accepted	Type Constructed	By Whom Developer	By Whom Town	Appropriation
1962	15	Bit. Conc.	6	3	$66,210.00
1963	11	Bit. Conc.	-	11	$19,610.00
1964	4	Bit. Conc.	1	1	$25,450.00
1965	7	Bit. Conc.	2	5	$32,700.00
1966	17	Bit Conc.	12	2	$23,555.00

Backlog to Date

Street	Year Accepted	To Do
1. Overlook Road	1965	Grading & Paving
2. Rockcroft Road	1965	Sewer & Sidewalk
3. Off Station Street	1966	Water, Drain, Paving
4. Candia Street	1966	Finish paving
5. Cross Street	1966	Drain, Grade, Paving

1967 STREETS PETITIONED FOR ACCEPTANCE

	Street	Footage	Estimated Cost	Recommendation
1.	Back River Road	308	$ 4,050	Yes
2.	Davis Island Road	790	11,400	Yes
3.	Davis Avenue	298	6,600	Hold
4.	Ivy Road	374	10,700	Hold
5.	Lindburgh Avenue	365	18,275	Hold
6.	Meredith Way	530	20,100	Hold
7.	Mt. Vernon Road West	600	none	Yes
8.	Okala Road	267	3,150	Yes
9.	Orleans Road	275	10,850	Hold
10.	Patterson Street	800	24,850	Hold
11.	Revere Road	285	7,500	Yes
12.	Rosina Road	500	9,550	Hold
13.	Vinson Street	400	10,000	Hold
14.	Winona Way	412	7,500	Hold

Total recommended for acceptance 1967 - $26,100 of which -	$ 6,800	Water
		Sewer
	19,300	Highway
	$26,100	
Total recommended hold over - $118,475 of which -	$ 22,800	Water
	34,700	Sewer
	60,975	Highway
	$118,475	
Total petitioned 1967 - $144,575 of which -	$ 29,600	Water
	34,700	Sewer
	80,275	Highway
	$144,575	

VII. MISCELLANEOUS ARTICLES

1. Dutch Elm $ 1.00
2. Sidewalk Program 40,000.00

   1966 Construction

   A. Washington Street sidewalk 3400'-
      State supplied curbing and did grading
   B. South Weymouth Parking Area sidewalk
   C. Broad Street, Jackson Square Repair & Reconstructed
   D. Commercial St. Jackson Square Repair & Reconstructed
   E. Nash's Corner - West Street, Repair & Reconstructed
   F. Moulton Avenue, Traffic Control

3. Shore Protection
   Driftway - continuation of shore protection with 50% State aid. 7,000.00

4. Wessagusset Beach & Shore Protection 100,000.00
   50% State aid - Federal reimbursement upon completion of project.

VIII. SUMMARY OF PUBLIC WORKS BUDGETS AND CAPITAL OUTLAY 1964, 1965, PROPOSED 1967

Article	1964	1965	1966	Proposed 1967
1. General Government				
P. W. Personnel	$ 939,749	$1,100,659	$1,147,466	$1,214,123
Budget	552,199	618,755	619,488	703,003
Equipment	72,795	66,985	74,000	86,100
2. Master Sewers				
A. Common	405,000	499,000	465,200	639,000
B. Particular	95,200	90,000	120,800	150,200
C. Special	235,000	--	210,000	--
3. Master Highway				
A. Chapter 90	86,000	86,000	86,000	86,000
B. Town	138,000	225,000	80,000	145,000
C. Other Aid	(72,465)	--	(72,465)	(36,232)
4. Drainage				
A. Chapter 91	1	1	100,000	1
B. Town	--	--	15,000	80,000
5. Sidewalk Program	20,000	20,000	20,000	40,000
6. Dutch Elm	6,500	5,000	7,500	1
7. Accepted Streets	25,450	32,700	39,555	26,100
8. Shore Protection	--	10,825	--	7,000
9. Wessagusset Beach	--	--	--	100,000
	$2,575,894	$2,754,925	$2,985,009	$3,276,528

In Memoriam

LEO CONDRICK		
	Highway Division	1947-1952
JAMES DOHERTY		
	Highway Division	1948-1956
HAROLD SHIELDS		
	Highway Division	1936-1965
JOHN SMITH		
	Water Division	1940-1966

In Appreciation

Retirements

SIDNEY DeBOER	Highway Division
FREDERICK P. CURTIN	Highway Division
AMY S. CURTIS	Sewer Division
IRENE BLACKWELL	Water Division

PLANNING BOARD

Front Row Left to Right: John J. Savage, Jr., Vice Chairman; Ralph A. Larsen, Chairman; Robert E. Simon, Clerk

Back Row Left to Right: Merle S. Averill, William F. White, Harry Christensen, Edward H. Collagan, Jr., Asst. Clerk

REPORT OF THE PLANNING BOARD

January 16, 1967

The Honorable Board of Selectmen
Town of Weymouth
Town Hall
Weymouth, Massachusetts

Gentlemen:

The Planning Board herewith submits its Annual Report of its activities and accomplishments for the year 1966.

The Board held 47 scheduled meetings for business and handled 297 items at these meetings. The volume of subdivision plans submitted and the requests for information pertaining to developments decreased over the year. This decrease appears to be due to the main factor of the tight-money market, along with the lack of choice parcels of land for development and the necessity of builders having to go through the Board of Appeals for relief of our minimum zoning requirements. An additional factor has been the water shortage and subsequent restrictions affecting issuance of building permits.

The statistical summary of business is as follows:

1)	Total number of board meetings conducted		47
	a) regular meetings	29	
	b) special meetings with other groups	18	
2)	Items of business presented to the Board		297
3)	Public hearings held		12
4)	Subdivision plans approved		8
5)	Subdivision bonds released		5
6)	Plans endorsed "Approval under the subdivision control law not required"		82
7)	Sketch plans examined; advice or explanation given, or discussion of subdivision control law held		100
8)	Board member field inspections conducted of land and roads		16
9)	Release of Town owned land parcels for sale by Selectmen to private individuals		9

Many special meetings were held jointly with other Town Commissions and Committees or private organizations such as the League of Women Voters, MBTA representatives, Metropolitan Area Planning Council, and other Planning Boards to review or be informed of planning matters affecting Weymouth and its development.

Representatives of the Board were sent to special hearings at the State House over proposed rules or laws to be adopted that would affect the planning in our Town; members attended various state association gatherings to learn of current trends or

policies in planning and zoning and the Board's new membership in the American Society of Planning Officials has greatly enhanced the Board's ability to understand and be aware of problems and solutions in planning and zoning.

Items of special note in the 1966 sessions were:

a) The adoption of new Rules and Regulations of the Planning Board that greatly enlarged upon the basics that the Board follows in considering approval of individual lot plans or subdivision proposals.

b) The first industrial-zoned subdivision was approved for the Town at Moore Road off Pleasant Street. We think this development will prove to be a credit to the Town when it is fully completed.

Notable areas of work that the Board pursued were:

a) Initiation of a Town Meeting Article and the adoption of a new Zoning By-law Study Committee under this Board to make a complete study and recommendation for an up-to-date and valid zoning by-law. This Board has followed the study committee's work to date and is of the opinion that new and proper by-laws vitally needed in our Town, will be available for presentation and adoption by the Town in 1967.

Personnel items of the Board were:

a) Mr. John J. Savage, Jr. was re-elected to this Board for a term of 5 years and became our Vice-chairman.

b) Messrs. Edward H. Collagan, Jr. and Harry Christensen were elected to the Board filling unexpired terms of former members.

c) Mr. Collagan was appointed to the Pleasant Street Access Ramp Committee.

d) Mr. White continues to serve on the Pine Grove Study Committee and was appointed as our representative to the Conservation Commission.

e) Mr. Simon was appointed to serve as member of the new Zoning By-law Study Committee.

f) Mr. White continued as a delegate-at-large to the Massachusetts Federation of Planning Boards.

g) Mr. Larsen, our chairman, announced that he would not seek re-election to office in March 1967. The Board regrets loosing one of our and the Town's dedicated servants. Mr. Larsen has been a member of this Board for 9 years and actively participated in every endeavor the Board has taken.

The following list of subdivisions approved by this Board this year is set forth for the purpose of informing you and Town citizens of the approximate miles of streets and their dollar value, installed by the developer, under the subdivision control law, at no cost to the Town. If streets of a lesser quality than our Class 'A' are required by this Board, eventual expense to the Town must be encumbered to complete the road to Class 'A' specifications.

Location	No. of Lots	Footage of Roads	Estimated cost of Road
1. Westmill Estates, West, Front & Mill Sts.	51	1900 ft.	$38,000.
2. Pleasant Acres, off Charles Dirsch St.	42	2950	53,100.
3. Springvale Circle, off Spring St.	38	2940	52,920.
4. Gifford Way, off Thicket St.	4	200	3,800.
5. Erwin Way, off Union St.	4	300	6,000.
6. Fargo Road	2	250	4,500.
7. Harvest Lane, off Massapoag St.	10	800	15,200.
8. Moore Road, off Pleasant St. (industrial development)		1900	35,500.
Totals		11240 Ft.	$209,020.

The above then gives an approximate total of 2 miles of roadway built with the underground utilities without cost to the taxpayer. At today's cost of installing these facilities, this represents a total dollar figure of $209,000., plus an increased value of assessment on the property and an eventual higher tax return to the Town.

For the past 3 years it has been mentioned in our reports that more co-ordination and co-operation from and with all Town committees and boards is desired to ensure sound and proper development of our land. And, herein, this is highly recommended again. We recommend that you, as Town Fathers, dictate such co-operation throughout the year and invoke upon all commissions, committees, departments, etc.; that collective and joint planning is essential as well as a responsibility to those holding such office.

The limited availability of land in Weymouth and each year's increased demand for it emphasizes only too well the necessity to protect it, plan for it, regulate its use strictly by law and our by-laws, and not allow its misuse.

Aims and intended endeavors of this Board for 1967:

1) To actively pursue better utilization and planning of land in the Town and to keep informed of changes, new trends and concepts in Town Planning.

2) To develop a new, modern, lawful set of zoning by-laws and zoning map to be used as a standard for future land development.

3) To work toward a modern development of this Town's old roadways by encouraging new layouts and widening of such inadequate roadways.

4) To work with other town departments to see that the extension to and location in Weymouth of the proposed M.B.T.A. line will produce a favorable roadway and developmental pattern that will benefit not only the area as a whole, but our community in particular.

The Board gratefully acknowledges the co-operation received in its endeavors from the Town Engineer, the Building Inspector, the Town Accountant and the Town Treasurer and many others who assist us in our work.

Respectfully submitted by:

WEYMOUTH PLANNING BOARD:
Ralph A. Larsen, Chairman
John J. Savage, Jr., Vice-Chairman
Robert E. Simon, Clerk
Merle S. Averill
Harry Christensen
Edward H. Collagan, Jr.
William F. White

WEYMOUTH INDUSTRIAL DEVELOPMENT COMMISSION

Front Row Left to Right: Mrs. Irene Chabot, Secretary; Mr. John P. O'Connor, Mr. Percy E. Benjamin, Representative;

Back Row Left to Right: Mr. Michael Bartsch, Mr. Edward Owens, Jr., Mr. Paul MacElhiney, Vice Chairman; Mr. Joseph Connolloy, Chairman; Mr. Edward J. Flynn, Representative

ANNUAL REPORT INDUSTRIAL DEVELOPMENT COMMISSION FOR THE YEAR 1966

Honorable Board of Selectmen
Town of Weymouth
Weymouth, Massachusetts

Gentlemen:

The Industrial Development Commission had an active year during 1966. Some of the projects that have had the attention of this Commission are:

The Allied Resin Products Company moved from out of town to a new plant in the Weymouth Industrial Park. The new plant has 14,000 square feet of floor space in a one story building.

The Milton Machine Corp. will occupy a new plant being built for them by the Schofield Construction Company in the Weymouth Industrial Park. They now employ 36 and plan to increase it to 60 employees when they move to the new plant. This company will also move from another town. This is a rapidly growing Company and plan to occupy the plant early in 1967.

The Atlas Alarm Company are building a new plant on Washington Street (Route 53) in the vicinity of the Weymouth Industrial Park.

Alston STudios moved into their new 20,000 sq. ft. plant on Middle Street, abutting the Southeast Expressway. Alston moved from their former plant on East Street, No. Weymouth to expand its operations.

The Fountains of Weymouth apartment complex, 1050 Main Street, has completed six of its buildings with work rapidly progressing on other buildings. There will be 15 buildings with 200 units when completed.

Mammoth Mart Stores erected and occupied its new 60,000 square feet department store in the shopping center abutting the Curtis Farms supermarket at Washington and Middle Streets.

The Camelot Apartment project with 68 apartment units was completed by the Schofield Realty Trust, who are now erecting an office building adjacent to the Camelot complex at Columbian Square, South Weymouth. The new office building will be occupied by various companies.

The Royal Car Wash sponsored by the Spencers, on Main Street, (Rte. 18) near Winter Street, completed building Weymouth's first car wash, using water from their own well.

The Flatley Construction Company have purchased a large tract of land off Main Street (Rte. 18) where they plan to erect an apartment complex and a regional shopping center, near Independence Square.

The Flatley Company have also purchased 50 acres where an Industrial Park is being planned with exposure to the Southeast Expressway, off Front Street.

The John J. Gallagher Company are planning to develop the area near the Junction of Rte. 18 and 58. They have announced plans to erect buildings valued at over two hundred thousand dollars.

A golf course is being planned by a private company for completion in 1967 in the vicinity of Hanover Street. This will be Weymouth's first golf course.

A private concern is planning to erect an apartment complex at Winter and Middle Streets near Washington Street.

An investment company has options on land with exposure to the Southeast Expressway east of Middle Street for a two hundred apartment project.

During the year there has been an unusual number of parties looking for apartment and nursing home sites, who have conferred with the Industrial Development Commission's representatives and members seeking information about the Town. In addition to taxes derived from these apartment projects, additional tax revenue comes from the automobile excise taxes.

There is still the need for accesses and exits to and from the Southeast Expressway, in the vicinity of Pleasant Street. This will be considered as part of the MBTA Master Plan for the South Shore Extension.

Plans for the MBTA extension into Weymouth are in the Development stage and your Commission along with the MBTA Advisory Group will follow them closely to ascertain that the best use of available land is made.

We wish to thank the Board of Selectmen and other Town Boards and Departments for their assistance and cooperation in our efforts to bring industry and business to Weymouth.

Respectfully submitted,

Joseph E. Connolly, Chairman
Paul D. MacElhiney
Edward W. Owens, Jr.
John P. O'Connor
Robert W. Flanigan

Percy E. Benjamin
Edward J. Flynn
Representatives

Irene Chabot, Secretary

WEYMOUTH HOUSING AUTHORITY

Seated Left to Right: Alfred W. Cadman, Sr., Chairman; Bertie J. Blanchard, Vice Chairman; John L. Striano, Executive Director Secretary-ex-officio

Standing Left to Right: Ernest Remondini, Francis H. Maguire, Treasurer; Plumer E. Pope, Assistant Treasurer

REPORT OF THE WEYMOUTH HOUSING AUTHORITY

WEYMOUTH HOUSING AUTHORITY MEMBERS

Alfred W. Cadman, Sr. World War I Veteran	Chairman
Bertie J. Blanchard World War II Veteran Weymouth Building Contractor	Vice-Chairman
Francis H. Maguire World War II Veteran Sales Manager	Treasurer
Plumer E. Pope World War I Veteran Weymouth Business Man	Asst. Treasurer
Ernest Remondini Korean War Veteran Weymouth School Department	Member

EMPLOYEES

John L. Striano	Executive Director Secretary-ex-officio
Timothy G. Osborn World War II Veteran	General Counsel
Margaret E. Thompson	Secretary
Donald J. Labadie World War II Veteran	Maintenance man
Richard V. Flavin World War II Veteran	Maintenance man
David Cassetti Korean Veteran	Maintenance man
George M. Elkin	Maintenance man Elderly Project

EIGHTEENTH ANNUAL REPORT FOR THE YEAR ENDING DECEMBER 31st. 1966

To His Excellency, John A. Volpe, Governor of the Commonwealth of Massachusetts. The Honorable Board of Selectmen of the Town of Weymouth, The Department of Commerce & Development, Division of Housing and the Citizens of Weymouth.

Transmitted herewith is the eighteenteenth Annual Report of the Weymouth Housing Authority for the year ending December 31st. 1966 in accordance with Section 260 of the General Laws of the Commonwealth of Massachusetts.

We are very appreciative of your cooperation during the past year.

Sincerely yours,

John L. Striano
Executive Director

GENERAL OUTLINE OF ADMINISTRATION POLICY
Weymouth Veteran's Housing Project 200-1 and 200-1A

This development was built with the proceeds of bonds of the Weymouth Housing Authority guaranteed by the Commonwealth of Massachusetts.

The first tenants moved in November 1st. 1950 and the project was fully occupied by December 1st. 1950.

On January 6th. 1953 construction was started on sixty (60) additional units which were completed and fully occupied on March 20th. 1954, giving this Authority a total of 208 units. Our entire project is contained on approximately 18 acres of land on both sides of Lake Street, East Weymouth, composing of forty six (46) buildings. This Authority maintains an office and garage as well as maintenance quarters to house personnel and certain types of equipment.

DECLARATION OF POLICY
under the
UNITED STATES HOUSING ACT OF 1949

It states that:

> "The general welfare and security of the Nation and the health and living standard of it's people require housing production and related community development sufficient to remedy the serious housing shortage, the elimination of sub-standard and inadequate housing through the clearance of slums and blighted areas, and the realization, as soon as feasible, of the goal of a decent home and a suitable living environment for every merican family, thus contributing to the development and redevelopment of communities and the advancement of the growth, wealth and security of the Nation."

The Weymouth Housing Authority set it's first objective toward alleviating the housing problem of the veteran through State Chapter 200 (Veteran's Housing).

Confronted with the complex problem of need for clean, adequate accommodation for veterans in the low income brackets, young veterans, married but a few years, are forced to live apart or in a crowded condition with in-laws; others are living in furnished rooms or living in rooms that were never meant for living quarters. There are still others with three or more children who are unpopular with landlords because they are parents of pre-school age children.

We are still receiving applications from veterans of World War II and the Korean War although not in such numbers as previously. We are now taking applications from town residents who have gone into service since January 31st. 1955; although they are not generally considered for veterans' rights we do consider them for housing at this development.

Before a family is provided with housing under Chapter 200 the conditions of eligibility must be investigated and certain requirements, as defined by law, must be met. There are no exceptions to the above rule and the Housing Authority may not use it's own discretion. We are accused, at times, of having too much "red tape" but the Authority must fulfill it's obligations which are imposed by law and routine is inescapable.

RENTS

The rents paid by the tenants are variable or proportional rents, so called because each rent is established as a fixed proportion of the income.

The Law (Chapter 200, Massachusetts Acts of 1948) establishes a preference in favor of lower income Veterans of World War II and provides for an annual subsidy of 2-1/2% of the project cost for forty years by the Commonwealth of Massachusetts so that low rents can be charged. The rents, therefore, must be related to the income and family size so that small families with larger incomes will receive less subsidy than large families with small incomes. This principle of charging a rent which is in accordance with the ability of the tenant to pay produces the following results:

1. Makes it possible for the subsidy to be distributed among the tenants on the fair basis of individual need.

2. Makes it possible for families with low incomes to retain a larger percentage of their total income for other purposes than would be possible under a fixed rent schedule.

3. With fixed rents all tenants, regardless of income and family size, would receive the same amount of subsidy.

4. The rent charged bear the following relationship to the tenants' net family income.

18% for families with less than three minor dependents.
14% for families with three or more minor dependents.

No rents can be charged below the following amounts which are established as a minimum rent.

For families with less than three minor dependents:	$37.00
For families with three or more minor dependents:	30.00

Tenants are ineligible for continued occupancy and are required to move from this project if their income exceed the following limits:

Families with less than three minor dependents:	$5,000.00
Families with three or more minor dependents:	5,400.00

LAKEVIEW MANOR DEVELOPMENT

The records reveal that 55 families have moved from this project during the past year; in most cases into homes of their own. The demand for occupancy of our apartments continue at the same level as of previous years; although, as before mentioned, we are now providing occupancy for town residents who entered the service after January 31st. 1955.

There are 598 minors in this development, most of whom attend schools in the Town of Weymouth system which is one of the finest in the state and thus the children are able to obtain the best education available.

Having enough land adjoining our property we have an agreement with the Town of Weymouth which enables them to lease this land for park and play areas for children for $1.00 per year. The playgrounds are supervised and during the summer months are used to a great extent.

Approximately 200 feet from our project, which is available for our children, the town has supplied recreation and swimming area which is also supervised. Swimming instructions are given free of charge.

As you can see by this report the Authority not only has made available good, clean and safe housing but also takes an active interest in the welfare and upbringing of our future citizens.

This project which is known as Lakeview Manor is situated on Whitman's Pond and is attractive to the fisherman and the boating enthusiast.

WEYMOUTH HOUSING AUTHORITY
WEYMOUTH 200-1 MASS.
BALANCE SHEET - DECEMBER 31, 1966

ASSETS

Administration Fund	$ 15,497.75	
Co-op Bank Shares	73,000.00	
Savings Accounts	98,249.84	
Petty Cash and Change Fund	55.00	$ 186,802.59
Tenants' Accounts Receivable		504.10
U.S. Treasury Bills Due 2/16/67		29,588.62
Prepaid Insurance		5,209.05
State Treasurer's Account		6,984.05
Development Costs	2,204,000.00	
Less-Dev. Cost Liquidation	409,000.00	1,795,000.00
TOTAL ASSETS		$2,024,088.41

LIABILITIES

Tenants' Prepaid Rents	$ 1,644.75	
Tenants' Security Deposits	4,900.00	6,544.75
Accounts Payable		1,514.29
Federal Taxes Withheld	1,056.20	
State Taxes Withheld	147.85	
Group Insurance	14.38	1,218.43
Notes Authorized	2,204,000.00	
Less - Notes Retired	409,000.00	1,795,000.00
Matured Interest and Principal	(14.72)	
Debt Service Reserve	80,712.00	
Operating Reserve	87,447.05	
Reserve—Sale of Property	6,984.05	175,128.38
Net Income		44,682.56
TOTAL LIABILITIES		$2,024,088.41

HOUSING FOR THE ELDERLY

After seeking, for several years, land that would be suitable for an Elderly Housing Project, the Town of Weymouth gave us a piece of land next to the Central Jr. High School on Broad Street, for the building of an 80 unit Housing and recreation development.

Construction was started August 1964 and in August 1965 the buildings were completed and fully occupied.

The rules and regulations, that one must be 65 years or over, income not exceed $2,500.00 for a single occupancy and $3,000.00 for a double occupancy, were adhered to and at present there are about 150 applications on the waiting list.

In March of 1966 we went before the Town Meeting requesting permission to construct 75 more units for the Elderly. We were granted this request. Survey for land was taken, locations selected and submitted to Division of Housing for approval. The

site selected was zoned for residential so an appearance before the Appeals Board was arranged for a variance. In Act of 1966 we were granted variance to build multiple dwelling units on this parcel of land. At this writing preliminary stages have been completed. Engineers proceeding with land plans and the Architects have been selected.

The Weymouth Housing Autnority will do all in their power to continue our help to our Elderly Citizens and give them toe feeling of independence and also that they are needed in the town for their counciling and wisdom.

Our aim is to start building in early spring of 1967, sooner if possible. At present we have on file approximately 150 applications. As our plans are for 75 new units we still have a great need for additional housing for the Elderly and this Commission will do all in it's power to help our Elderly Citizens.

WEYMOUTH HOUSING AUTHORITY
WEYMOUTH 667-1 MASS.
BALANCE SHEET - DECEMBER 31, 1966

ASSETS

Administration Fund	$ 17,345.46	
Administration Fund - Savings	10,148.31	
Petty Cash and Change Fund	55.00	$ 27,548.77
Accounts Receivable - State Aid		15,775.00
Prepaid Insurance		2,295.58
Development Costs	942,000.00	
Less-Dev. Cost Liquidation	12,000.00	930,000.00
TOTAL ASSETS		$ 975,619.35

LIABILITIES

Tenants' Prepaid Rents	54.00	
Accounts Payable - Development	4,601.87	4,655.87
Federal Withholding Taxes	184.10	
State Withholding Taxes	22.54	207.64
Notes Authorized	942,000.00	
Less - Notes Retired	12,000.00	930,000.00
Matured Interest and Principal	22,841.11	
Debt Service Reserve	4,062.50	
Operating Reserve	8,338.15	35,241.76
Net Income		5,514.08
TOTAL LIABILITIES		

REDEVELOPMENT COMMISSIONERS

Chester Boyle, Treasurer; John M. Gallagher, Dr. William F. Knox, Chairman; Robert F. Carter
Missing from picture: Members D. Robert Levin, Attorney and Mrs. Rose Madden, Secretary

ANNUAL REPORT
WEYMOUTH REDEVELOPMENT AUTHORITY
FOR THE YEAR 1966

Honorable Board of Selectmen
Town of Weymouth
Weymouth, Massachusetts

Gentlemen:

Again in 1966 the Redevelopment Authority submitted to the Board of Selectmen information and recommendation that the "Workable Program" to permit private industry to build housing facilities under section 221 (d) (3) of the National Housing Act for rental to persons of low and moderate income. The Selectmen had approved the "Workable Program" in 1964 and some construction was planned by private investors under the Town's eligibility. Since the "Workable Program" must be reviewed and re-approved by the local government annually, and since the Board of Selectmen have not chosen to approve and renew for 1965 and 1966, the Town is without eligibility for such construction for low and moderate income people. The advantages to the Town from additional taxes both from real estate and auto excise is almost as great as it is from commercial property under such construction. There is little increase in the public school population from families occupying such apartments. The extra Town services required are at a minimum. 221 (d) (3) construction furnishes a great incentive for new industry to come into the Town as it provides rental at prices laboring families can afford. The Redevelopment Authority again recommends the approval of the "Workable Program" by the Board of Selectmen thus opening up Weymouth for Federal money for such construction.

Regarding the Libbey Industrial Park (area joining the Southeast Expressway) the Department of Commerce and Development of the Commonwealth of Massachusetts set aside a reservation of approximately $50,000 for surveying and planning for the development of this land. The cost to the Town would have been approximately $6,000 in cash and $6,000 in services provided by the Department of Public Works. The Application to the State was finally approved by the State in the summer of 1966 contingent upon the approval of our Town to provide the cash and services, the Town's share. Mr. John Carney of the Department of Commerce and Development of the Commonwealth visited in joint meeting with the Redevelopment Authority and the Board of Selectmen to explain the details and desirability of the project. However, the Board of Selectmen disapproved and the reservation of State funds for the Weymouth project could no longer be reserved. In the opinion of the Redevelopment Authority and many citizens of the Town, this is unfortunate since industrial development on both sides of the Town indicate that significant benefits could ensue to Weymouth.

The Authority welcomes two new members this year - Mr. Wilbur Tirrell replacing Mr. Chester Boyle and the State appointed member, Mr. William Hoxie replacing Mr. Robert Carter.

Respectfully submitted,

William F. Knox, Chairman

CHIEF OF THE POLICE DEPARTMENT, JOSEPH B. O'KANE

REPORT OF THE POLICE DEPARTMENT

January 16, 1967

Honorable Board of Selectmen
Town Hall
75 Middle Street
East Weymouth, Massachusetts

Gentlemen:

I respectfully submit the following as my thirteenth annual report of the activities of the Weymouth Police Department for the year ending December 31, 1966.

Never in the history of law enforcement in our nation have the pressures and demands upon those charged with enforcing the law been greater or more acute. To meet these pressures and demands requires abilities, training and understanding far beyond what was ever considered as necessary in police administration and performance just a few years ago.

The rising rates of crime, civil disorders and traffic problems have contributed collectively to stretching police manpower and resources almost to the breaking point. To be assured that this breaking point is never reached means additional manpower, employment of the latest technological advances and an intensified departmental program aimed at increasing each individual officers capability through increased education and training. To this end the "In Service" training program begun in 1966 will be carried on in the year ahead.

The F.B.I. Uniform Crime Report to which Weymouth is a contributor, recorded a nationwide crime increase of eight percent for the first six months over the same period in 1965. Year end F.B.I. figures are not available at this writing but every indication points to substantial increase in the crime index for the full year. The suburban areas have experienced the greatest overall percentage rise, particularly in the Northeastern States. In the crime categories, burglaries, larcenies and auto thefts have risen sharply. Weymouth's crime rate also rose in keeping with the general trend as evidence by the number of more serious offenses, such as, murder, manslaughter, rape, robbery, burglary, larceny and auto theft. Reported to the Weymouth Police were 355 offenses in 1966 as compared to 269 reported in 1965 and 289 reported in 1964. Burglary, larceny and auto theft were again the most frequently committed crimes with a marked increase in residential burglaries.

In the course of police operations members of the Uniformed Division are usually the first Police Department representatives on the scene to investigate a complaint. During 1966 officers of the Uniformed Division made 5,147 investigations. They inspected 4,810 buildings (closed homes, etc.) in addition to regular patrol inspections on which 649 buildings were found open and secured. 85 defects in streets were reported, 12 fires were discovered and 62 missing persons were located. This division responded to 978 ambulance calls and 277 service calls (lockouts, disabled vehicles, messages delivered, etc.) also, 3,381 summonses and warrants were served for out of town departments.

The Traffic Bureau completed a Town wide analysis of traffic problem areas during the past year and is presently consulting with State and Weymouth Public Works Departments concerning engineering changes in many of these problem areas toward redesign or relocation for greater traffic safety. This bureau also made many recommendations for traffic regulation and control and for the regulation of parking which were adopted by the Board of Selectmen. 319 traffic arrests, 1,606 citations and

1,543 parking violations were processed in 1966. Periodic inspections of all taxi stands and cabs were also made. To alleviate a manpower shortage and attempt to maintain a constant manpower level on the day shift fourteen women were hired and trained as School Traffic Supervisors to cover fourteen of the thirty-six school crossings which demand police supervision each school day. These women School Traffic Supervisors are assigned to the Traffic Bureau.

The Detective Bureau conducted 2,712 investigations during the past year and recovered $202,415.38 in stolen property. Court prosecutions handled by this bureau were as follows: 74 juveniles on 102 complaints and 1,253 adults on 1,775 complaints were arraigned in the District Court. 32 cases were heard in the Superior Court with 24 felony and 96 misdemeanor cases still pending. Total fines imposed in the District Court amounted to $23,595.00. The following were the causes and number of arrests made in 1966: crimes against the person--74, crimes against property--218, crimes against public order--1,525; total arrests--1,877. Many services were rendered to other Town departments by this bureau during the year.

In all the Weymouth Police Department investigated 7,859 complaints of every nature during 1966 compared with 7,826 in 1965.

The departmental effort to discourage delinquent behavior in youth continues to bear fruit as shown by the fact that although the juvenile crime rate continues to rise at a rapid rate only 74 juveniles appeared in the District Court in 1966 compared with 69 in 1965, 85 in 1964 and 104 in 1963. Teenage drinking is a problem faced by all police departments, however, I wish to give special credit to the Board of Selectmen who by their decisive action taken in liquor cases involving minors continues to be a strong deterrant to teenage drinking in Weymouth.

Captain Charles A. Coyle, who served for over forty-two years in the Weymouth Police Department retired on January 25, 1966 and passed away suddenly on October 20, 1966.

I wish to express my appreciation to the members of the Weymouth Police Department for their loyalty, dedication to duty and efficiency in carrying out their assignments.

My appreciation is also extended to Attorney Francis L. Kelly who, as Town Counsel, rendered many legal services to the Police Department and to Director of Public Works Arthur J. Bilodeau for his assistance in traffic signs and markings and to all Town Officials for many courtesies.

I particularly wish to express my sincere thanks and appreciation to each and every member of the Board of Selectmen for their confidence, whole-hearted cooperation and constant support extended to me and to the members of the Police Department during the past year.

Respectfully submitted,

Joseph B. O'Kane
Chief of Police

COMMITTEE ON CIVIL DEFENSE

Seated Left to Right: Chief Joseph B. O'Kane, Police Department; Clarence W. Taylor, Assoc. Director; Herbert W. Causer, Director; Elton B. Given, Jr., Assoc. Director; Ralph J. Amabile, Jr.

Standing Left to Right: Chief Walter R. Murray, Fire Department; Walter B. Heffernan, Ivan A. Nelson, Harold G. Olson, Irving A. Waitz, Secretary

REPORT OF THE COMMITTEE ON CIVIL DEFENSE

Board of Selectmen
Weymouth, Massachusetts

Gentlemen:

The Committee on Civil Devense is pleased to submit their report covering the activities for the year 1966.

Activities of the Federal and State continue to be concentrated on educating the public regarding the importance of Fall-Out Shelters. It is interesting to note, however, that much more stress is being placed on basement areas, which in most cases are being considered adequate for reasonably good protection against fall-out, with little or no additional changes.

On the local level, however, our active units have continued the usual weekly and monthly drills. These units worked in conjunction with the Police Department during Halloween and were active in the Veterans' Day parade.

Fall-out shelters at the Central Junior High, Eldon Johnson, Homestead, Sacred Heart Schools, and the Telephone Building on Middle Street continue to be available in cases of Emergency. During the year, we have received additional emergency food rations from the Federal Government. This will increase the capacity shelter areas by some 1100 persons.

Although not actually a Weymouth Civil Defense project, an agreement has been signed with the South Shore Hospital, the Mass. C.D. Agency, the Mass. Hospital Association, Norwell and Weymouth Civil Defense Agencies. This agreement makes the South Shore Hospital responsible for a 200 bed packaged hospital.

This hospital is now stored in Norwell and in cases of emergency or in case the situation should require its use, it can be transferred to any convenient location in the area.

The manning and use of the so-called packaged hospital will be the responsibility of the South Shore Hospital.

With the existing three (3) 50 bed emergency hospitals already assigned to Weymouth, this will bring the emergency bed capacity in the local area to three hundred and fifty.

We thank all those who have contributed their time and effort to make Civil Defense a successful contribution to the Town of Weymouth.

Respectfully submitted,

HERBERT W. CAUSER, Director
ELTON B. GIVEN, JR. Deputy Director
CLARENCE W. TAYLOR, Assistant Director
IRVING A. WAITZ, Secretary

FIRE CHIEF
Walter R. Murray

REPORT OF THE FIRE CHIEF

January 15, 1967

The Honorable Board of Selectmen
Weymouth, Massachusetts

Gentlemen:

I herewith submit the annual report of the Fire Department for the year ending December 31, 1966.

The Department responded to a total of thirteen hundred, fifty-two calls as compared to fourteen hundred, twenty-one in the preceding year.

The thirteen hundred, fifty-two calls are listed as follows:

Residential	82
Non-Residential Assembly	2
Mercantile	10
Manufacturing	1
Storage Buildings	2
Garages, and other out Buildings	14
Grass or Brush	483
Vehicles, Boats	121
Box Alarms (Box and Telephones)	83
Smoke scares, Accidental Alarms	267
First aid, Accidents, Emergencies	261
Mutual Aid	26
	1352

There were two fire-fighters added to the department during the year making the total complement as follows:

Chief, four Deputy Chiefs, five Captains, eleven Lieutenants, eighty Fire-fighters, one Superintendent of Fire Alarm, one Signal Maintainer and one Master Mechanic.

There were three retirements and one resignation during the year.

A new eighty-five foot aerial ladder was purchased during the year with delivery expected shortly.

The personnel of the Department made twelve hundred and three inspections during the year covering Nursing and Convalescent Homes, Hospital, Schools, Mercantile Buildings, Manufacturing Buildings, Oil Burner Installations, Flammable fluids storage, Blasting, Fireworks, and others.

The Junior Fire Marshall Program has commenced its fourteenth year, conducted by the Department in all schools of Weymouth.

I wish to thank the Board of Selectmen and all others for their co-operation during the year.

Respectfully submitted,

Walter R. Murray
Chief, Fire Department

REPORT OF THE FIRE ALARM SYSTEM

January 15, 1967

Chief Walter R. Murray
Weymouth Fire Department

Dear Sir:

I respectfully submit my report of the Fire Alarm System for the year ending December 31, 1966.

Bell Alarms	330
Second Alarms	7
False Alarms	64

Five boxes have been added to the system at new locations.

I wish to extend my sincere thanks to all for services and co-operation rendered over the years.

Respectfully submitted,

Edric J. Salisbury
Superintendent of Fire Alarm

Ivan A, Nelson, Building Inspector; Harriet A. Connors, Secretary; Shirley E. Taylor, Asst. Secretary; Claire M. Stephens, Clerk

REPORT OF THE BUILDING INSPECTOR

January 11, 1967

Honorable Board of Selectmen
Town of Weymouth
Massachusetts

Gentlemen:

I herewith submit the annual report of the Building Inspector for the year ending December 31, 1966.

This year developed into being the largest building year in the history of the Town; although we had major obstacles of a water shortage to curtail the issuance of permits in the first half of the year and a tight money mortgage situation which curtailed the requests for permission to build in the second half of the year.

The largest permit issued during the year was the addition to the South Shore Hospital. This construction has progressed to the extent that the new boiler room is now in operation and the new building, containing the new operating and x-ray rooms and some additional beds, will be ready for occupancy by March or April of the coming year.

The Immaculate Conception Church and Parish Center is a large religious project. The design and architecture of this project clearly shows the change in modern buildings and creates many new problems for the designers and builders.

Industrial buildings included a plant for the Allied Resin Products Corp., in the new Weymouth Industrial Park, the Alston Studio on Libby Industrial Parkway and 11 other business projects.

Apartment houses included the new 67 unit Camelot Apartments on Camelot Way which was of first class construction and 2 buildings (28 units) of the 15 building Fountain Lane apartment complex.

The number of single family dwellings did not decrease to a great extent during this large building year.

New Building Permits Issued		Estimated Costs	Estimated Cost Totals
100	One-family dwellings (58 with garages)	$1,849,274.00	
16	Apartment bldgs. (656 units)	4,182,000.00	
4	Stores	859,200.00	
1	Church	565,000.00	
1	Parish Center	425,000.00	
2	Manufacturing bldgs.	210,000.00	
3	Office bldgs.	203,000.00	
2	Restaurants	72,000.00	
2	Service stations	52,000.00	
25	Swimming pools	50,335.00	
1	Pumping station	35,000.00	
1	Car wash	32,500.00	
9	2-car garages	14,312.00	
7	1-car garages	7,320.00	
16	Storage bldgs. and sheds	10,557.00	

ROYAL
CAR
WASH

New Building Permits Issued (cont.)	Estimated Costs	Estimated Cost Totals
17 Signs	7,425.00	
3 Miscellaneous bldgs.	2,550.00	
4 Bldgs. moved	10,500.00	
214		$ 8,587,973.00

Alteration Permits Issued

478 Interior and exterior renovations and alterations	4,556,990.00
	$13,144,963.00

Fees Collected

New building permits	$7,659.00		
Alteration permits	4,737.00		
		TOTAL	$ 12,396.00

There were 47 buildings demolished. Included in this number were 19 dewellings, (21 units) 1 building consisting of 3 apartments and a store and a nursing home. The store and apartments had been destroyed by fire and were a hazard and the nursing home is to be replaced with a modern one.

Also, during the year, there were 83 Board of Zoning Appeal Cases processed in this office. Advertisements were inserted in newspapers and applicants and abutters notified of hearings to be held and notices of decisions after the hearings. A total of 1,720 notices were sent out. Minutes and decisions of this Board were written up for the 83 cases, which were heard on 15 hearing dates.

The usual annual elevator inspections were made of the 32 elevators in the town. Necessary alterations for safety precautions were advised and changes are in progress. Inspections were also made of the liquor establishments in the town to check for Chapter 143 requirements before re-issuing of licenses for 1967.

We, in the Inspection Department, would like to extend our grateful appreciation to all Town Departments for their valuable assistance during the year; especially the Engineering, Police and Fire Departments. Their courteous cooperation has made our work less difficult.

Respectfully submitted,

Ivan A. Nelson
Building Inspector

MERLE S. AVERILL

REPORT OF THE WIRING INSPECTOR

January 11, 1967

Honorable Board of Selectmen
Town of Weymouth
Massachusetts

Gentlemen:

I herewith submit my annual report for the year ending December 31, 1966.

Violations by electricians	28
Visits to fire jobs with Fire Dept.	6
Conferences with Mass. Electric Co.	21
Elevator inspections	32
After hour emergency jobs	3
Service locations	35
On job instructions to electricians	15
Call-in instructions to electricians	50+
Inspections of liquor establishments	26
Inspections of nursing homes	9

A total of 1,125 wiring permits were issued with receipts for permit fees totaling $4,979.99.

Each permit required at least one inspection and many others two and three. Larger projects, such as the new Immaculate Conception Church, the Atlas Fire Alarm building, the South Shore Hospital and several apartment buildings, have required more than three inspections. A total of approximately 1,750 inspections were made with an average of 7 per day.

Office hours are maintained daily from 8:30 to 9:30 A.M. and 1:00 to 2:00 P.M. and on Monday evenings from 7:00 to 9:00 P.M. to pick up calls and answer questions.

I wish to extend to the Board of Selectmen and other Town Officials my thanks for all courtesies and assistance given this department during the year 1966.

Respectfully submitted,

Merle S. Averill
Wiring Inspector

FRED VALICENTI

REPORT OF THE GAS INSPECTOR

January 11, 1967

Honorable Board of Selectmen
Town of Weymouth
Massachusetts

Gentlemen:

Submitted herewith is the annual report of the Gas Inspector for the year ending December 31, 1966.

During the year, a total of 763 gas permits were issued and approximately 1150 inspections were made.

Receipts for the permit fees totaled $1,642.00.

I wish to extend my thanks to your Board and all departments for the cooperation and courtesies given to me during the year.

Respectfully submitted,

Fred Valicenti
Gas Inspector

REPORT OF COMMITTEE ESTABLISHED IN ACCORDANCE WITH ARTICLE 17 OF THE SPECIAL TOWN MEETING OF JUNE 13, 1966

This Committee was established by unanimous vote of the Special Town Meeting held on June 13, 1966, wherein the vote under Article 17 was as follows: "that the Moderator appoint a committee to consist of a member of the Board of Selectmen, the Town Counsel, and 5 citizens of the Town to make a complete study of the Selectmen's Department, including a review of the numerical composition of the Board and the function of the Executive Secretary, said committee to report its findings and recommendations to the next Annual Town Meeting."

The Committee held its first meeting on September 28, 1966 and organized, at which time Selectman J. Warren Heffernan was elected Chairman and Mr. Jerome F. Byrne was named Secretary. Subsequent meetings were held on October 17, November 15 and December 12, 1966 and January 31, 1967. The Committee also met with the Weymouth Board of Selectmen and discussed their present operations and solicited their recommendations and advice for proposed changes.

During the interim between meetings, various members of the Committee were delegated the responsibility of studying and reporting on the organization and distribution of functions under the direction of the Board of Selectmen in other towns. Following this a complete review was made of the organization of the Board of Selectmen in Weymouth and the various activities which come under their control and appropriate comparisons with the other towns were made.

An in-depth study was also made of the responsibilities of the Executive Secretary to the Board of Selectmen. Studies then were made to relate functions in Weymouth governmental structure to those of the other cities and towns.

In Brookline it was learned that the Board of Selectmen employs a full-time Executive Secretary at an annual salary of $23,500. He has a $15,000 per year assistant and a secretarial and clerical staff of seven. However, the Town governmental structure is substantially different from Weymouth's. Brookline has no Public Works Board and all of the related functions for streets, highways, sewers and parks come under the control of the Board of Selectmen. Meetings of the Brookline Selectmen are held during the course of the business day which does not provide the same accessibility to the public as is found in Weymouth where meetings are held in the evening.

The Town of Framingham has about the same population as Weymouth and a governmental structure that is quite similar. Framingham has a three member Board of Selectmen and a separate Board of Public Works. Framingham currently provides extra compensation for the Town Accountant who acts as Executive Secretary to the Board of Selectmen, attends their meetings and in their absence gives general information to the public during the hours when the Town Hall is opened. Framingham had adopted an article at their 1966 Town Meeting to provide for a full-time Executive Secretary, but because of a petition to change the form of government to a Town Manager arrangement, the Board of Selectmen has deferred action on the appointment of the Executive Secretary.

Other studies included the town of Lexington and Arlington and information was also obtained from several other towns which have established the position of an Executive Secretary in one form or another.

With respect to the functions of the Board of Selectmen, it was generally concluded that with the present span of control of the Board of Selectmen the current organizational arrangement functions well. The public can obtain general information and instructions from the Executive Secretary, and the Board has long maintained a policy of making itself available to the public and taking up matters properly brought to its attention at its regular meetings. It was the conclusion of the Committee that the present responsibilities of the Board of Selectmen are being effectively carried out under present arrangements and that the public has greater access to the Board of Selectmen than in any other town of comparable size in the Commonwealth.

The Committee also concluded that the present numerical size of the Board of Selectmen should not be changed. It was generally felt that a five man Board insures greater participation, a broader representation of views and also provides an assurance against concentration of authority. It was noted that in some large towns which have three member Boards, such as Framingham, that often times very important decisions affecting the public good are either passed on vote of two members or result in a one-to-one deadlock when a single member is absent. Recently, the legality of the action of a three member Board was challenged when only one member was present over a period of several meetings.

As indicated earlier in this report, studies of other towns show that the Boards of Selectmen have established the position of Executive Secretary with a wide variance in degree of responsibility and level of compensation. In some towns, especially the smaller ones, Boards of Selectmen are without an Executive Secretary. In Weymouth the Executive Secretary is responsible for all conventional secretarial duties including the reporting of the minutes of meetings, preparation of transcripts, typing, and record keeping and in addition acts as the representative of the Board in answering questions, making referrals to appropriate departments, and accepting complaints. The Board has not delegated any of its authority to act to the Executive Secretary. Nevertheless, because of the scope of the work involved, the job requirements are critical and most of the duties can be learned only through experience. To effect any increase in the responsibilities and duties of the Executive Secretary, with a corresponding salary adjustment would require some changes in the structure of our Town government or would require the delegation of responsibility by the Board of Selectmen. It might also involve a consolidation of authority and responsibility in the Selectmen's Department that has been delegated by vote of the Town to other Departments over a period of years. Such changes are not within the scope of this report.

The Committee would recommend, however, that in anticipation of the retirement of the present Executive Secretary, serious consideration should be given to providing an assistant to the Executive Secretary who could be learning the work and be available to assume the full responsibility of Executive Secretary when the present Executive Secretary retires. Consideration could also be given to adopting the approach formerly used in Framingham and which is used in some towns, of having the Board of Selectmen designate an official or department head, such as the Town Clerk or Town Accountant, to act as their Executive Secretary and to represent them during the hours when the Town Hall is open and to attend their meetings. The more routine work requiring conventional secretarial skills such as typing, shorthand and record keeping is performed by others.

In conclusion, the Chairman wishes to express his appreciation to the Members of the Committee for their interest and their contributions, and on their behalf and for himself, to thank the Board of Selectmen and the Executive Secretary for their gracious cooperation.

Respectfully submitted,

J. WARREN HEFFERNAN, Chairman
JEROME BYRNE, Clerk
MARTIN P. DAVIS
JAMES J. FASINO
EDMOND J. FEENEY
RAYMOND O. HOLLIS
FRANCIS L. KELLEY, Town Counsel

REPORT OF THE DOG OFFICER

847 Washington Street
E. Weymouth, Mass.
January 12, 1967

Board of Selectmen
Town of Weymouth
Massachusetts

Gentlemen:

I submit herewith the report of the Dog Officer for the year ending December 31, 1966.

Complaints Investigated	221
Dead Animals Picked Up	847
Animals Reported Lost	417
Animals Returned	361

198 Licenses checked — list from Town Clerk's Office.

Respectfully submitted,

Francis R. Cashman
Dog Officer

REPORT OF THE INSPECTOR OF ANIMALS

January 12, 1967

Board of Selectmen
Town of Weymouth
Massachusetts

Gentlemen:

Following is the report of the Inspector of Animals for the year ending December 31, 1966.

Places Visited	48
Places Inspected	42
Cows Inspected	50
Bulls Inspected	1
Horses and Ponies Inspected	64
Sheep Inspected	2
Goats Inspected	9
Dogs Quarantined	385
Cats Quarantined	4
Rabbits Quarantined	1
Hamsters Quarantined	2
Horses Quarantined	1
Heads to Laboratory	4
Cases Investigated	17
Barns Inspected	2

Respectfully submitted,

Francis R. Cashman
Inspector of Animals

REPORT OF THE HARBOR MASTER

January 12, 1967

Honorable Board of Selectmen
Town of Weymouth
Massachusetts

Gentlemen:

Yachtsmen small and large, had an exceptionally good year, due to the fine weather during the boating season. All calls of the Police Department and general public were both answered and investigated promptly.

At this time, I would like to thank all town departments, the Coast Guard, and yacht clubs for the help and aid they have given me.

I would also like to thank all the people who took an interest in the Weymouth waterfront for their valued assistance.

Respectfully submitted,

Thomas C. Smith
Temporary Harbormaster

Thomas C. Smith
Assistant Harbor Master

REPORT OF THE SHELLFISH WARDEN

January 16, 1967

Honorable Board of Selectmen
Weymouth, Massachusetts

Gentlemen:

In my 1965 report, I requested that one flat in Weymouth be opened for family digging. This is still my contention.

The circumstances which existed last year with respect to contamination of Weymouth flats still exists and action from the State Board of Health is necessary.

Again, my thanks to the Selectmen, Police Department, and the Harbor Master for their cooperation.

Very truly yours,

Charles W. MacMurray
Shellfish Warden

Charles W. MacMurray
Shellfish Warden

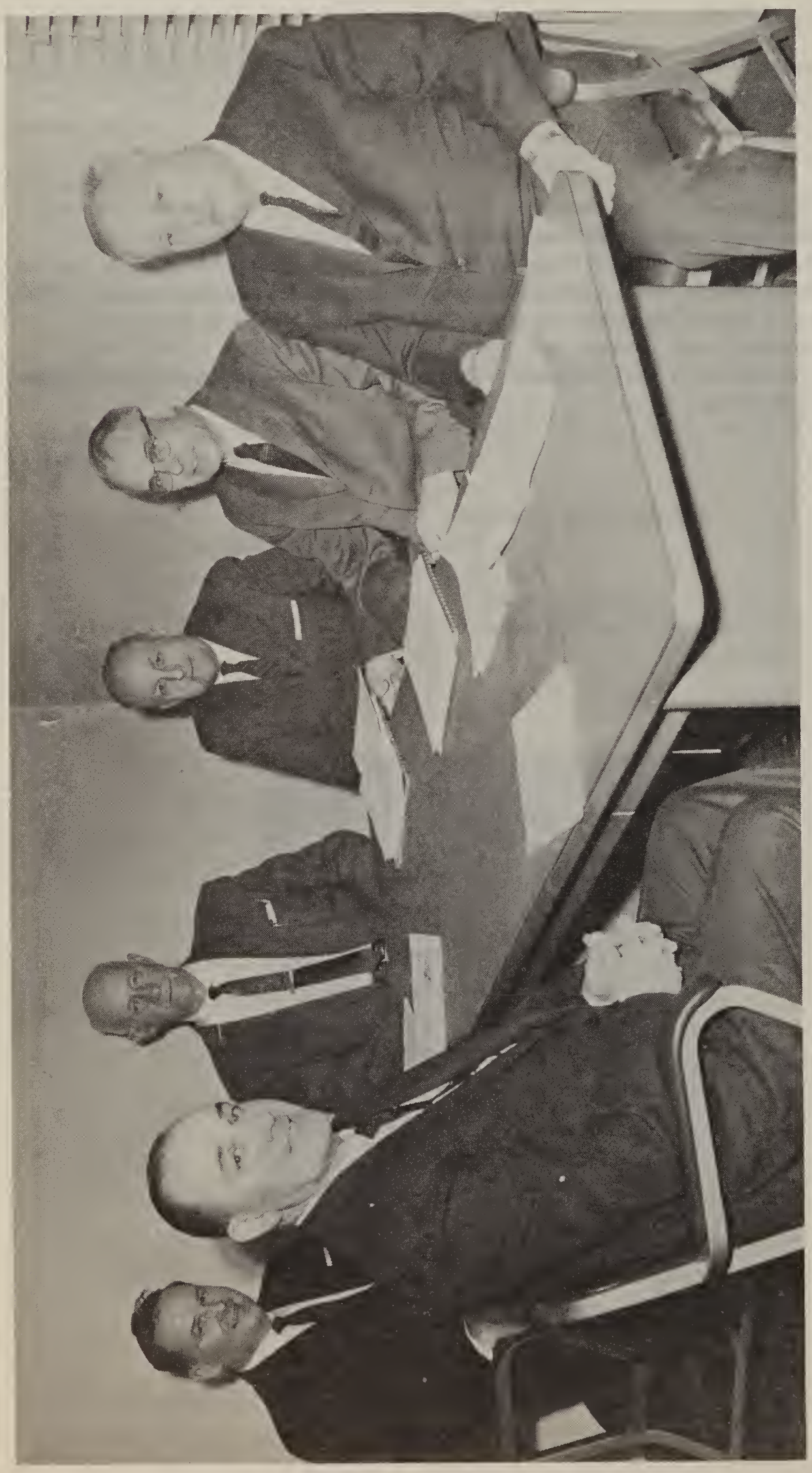

WEYMOUTH PERSONNEL BOARD

Left to Right: Joseph F. Harraghy, Franklin Fryer, Personnel Officer; Edward F. Butler, Chairman and Clerk; Lester L. Belcher, Wilbur F. Weeks, Norman M. Smith

REPORT OF THE PERSONNEL DEPARTMENT

Honorable Board of Selectmen
Town Hall
East Weymouth, Massachusetts

Gentlemen:

During the year of 1966, office hours were maintained on Monday evenings at the Town Hall, East Weymouth by the Personnel Board and Personnel Officer.

Many individual cases consisted of changes in classification, approval of new employees, disapproval of requests and settling of grievances. Extra office hours were held by appointment. Visits were made by the Personnel Officer to the following departments on Personnel matters:

Police Department	Town Hall	- Various departments
Fire Department	Town Hall Annex	
Public Works Departments		

Meetings were held with the Personnel Officer, Personnel Board and Charles Evans Associates to discuss a proposed revised salary and wage plan for 1967. The Charles Evans Associates were retained by the Personnel Board to make an overall survey of our salary and wage classification and compensation plan. A proposed tabulation plan, which would indicate the relationship of rates for all classes in the Town's salary and wage classification pay plan to median and average rates compiled from 1966 schedules of the cities and towns traditionally used for comparison with Weymouth rates, is to be submitted to the Personnel Board for consideration.

Meetings were held with Department Heads, Boards and a Sub-Committee of the Appropriation Committee for the purpose of discussing proposed changes in our salary and wage classification and compensation plan. The Personnel Officer has been in attendance at all meetings of the Personnel Board.

We wish to thank all who cooperated with our Board during the year and particularly the Board of Selectmen.

Respectfully submitted,

Edward F. Butler, Chairman
Wilbur F. Weeks
Joseph F. Harraghy
Norman M. Smith
Franklin Fryer, Personnel Officer

WEYMOUTH PERSONNEL BOARD

J. ROBERT SHEEHAN
Sealer of Weights and Measures

REPORT OF THE SEALER OF WEIGHTS AND MEASURES

Honorable Board of Selectmen
Weymouth Town Hall
Weymouth, Massachusetts

Gentlemen:

The following is my annual report for the year ending December 31, 1966.

Scales tested and sealed	220	
Scales labeled NOT SEALED	6	
Avoirdupois, Metric and apothecary weights tested and sealed	773	
Gasoline and oil meters tested and sealed	272	
Fuel oil meters tested and sealed	41	
Meters labeled NOT SEALED	4	
Meters CONDEMNED	1	
Miscellaneous weighing and measuring devices tested and sealed	17	
Adjustments made to all devices	121	
Total sealing and adjusting fees submitted to our Town Treasurer.		$1443.75

My grateful appreciation to the board and many others for kind assistance afforded me this past year.

Respectfully submitted,

J. ROBERT SHEEHAN
Sealer of Weights and Measures

BOARD OF HEALTH

Seated: Francis R. Cashman, Chairman
Standing Left to Right: Angelo F. DeLuca, John T. Hynes, members; Henry F. Godin, Health Officer and Dr. Edward H. Nalband, Medical Consultant.

REPORT OF HEALTH OFFICER

January 10, 1967

Board of Health
Town of Weymouth
Massachusetts

Gentlemen:

I herewith submit the annual report of the Health Department for the year ending December 31, 1966.

HEALTH OFFICER

The following is a list of the communicable diseases reported to this Department in 1966:

Chicken Pox	50
Dog Bite	325
German Measles	6
Hepatitis	4
Measles	1
Meningitis	4
Mumps	29
Scarlet Fever	8
Tuberculosis	8

Receipts from various licenses--$594.50; Re-imbursements for Premature Infants--$2,539.49: Total: $3,133.99.

Two Public Polio Clinics were held in 1966:

April 13, 1966 -- Trivalent Oral Vaccine. 63 Doses were given to pre-school children.

June 8, 1966 -- Trivalent Oral Vaccine. 96 Doses were given to pre-school children.

All children attending school in Weymouth received Trivalent Vaccine in April and June, 1966, if they had not been previously immunized.

Dairies and Milk Plants were inspected regularly. Samples of milk, cream and food products were taken and laboratory tested.

Eating and drinking establishments were inspected and swabs taken of the glasses, dishes, spoons, etc.

Bathing beaches were tested for bacteria monthly during the Summer.

The Board of Health meets the second Monday of each month at the Health Department Office.

PLUMBING INSPECTOR

During the year 1,043 Plumbing Permits were issued.
Receipts for permits were $3,596.00.
During the year 49 permits were issued for septic tanks.
Receipts for permits were $49.00.
There were 303 connections made to our sewage system.
Receipts were $303.00.
During the year 1,638 inspections were made.

HEALTH NURSES

SCHOOL HEALTH:

Physical Examinations:

448 Children examined by School Physicians.
Parents notified of any defects.

Toxoid Clinic:		
Parochial Schools		217
Public Schools		1,670
	Total:	1,887
Trivalent Oral Vaccine:		
Parochial Schools		187

Vision Tests in Parochial Schools:
2418 Children Tested
174 Referrals to parents
Audio Tests in Parochial Schools:
2418 Children Tested
78 Referrals to parents

Tine Testing in Public and Parochial Schools:		
Grade I		994
Grade IX		887
	Total:	1,881

TUBERCULOSIS:

Home Visits	417
Reactors Seen	123
New Patients	8

DENTAL CLINIC

Patients		
Total		1,350
New		179
Fillings:		
Amalgam		
1 Surface		423
2 Surfaces		88
3 Surfaces		6
	Total:	517
Porcelain		47

Treatments:		
Prophylaxis		446
Zinc Oxide		117
Pulpotomys		12
	Total:	575
Bases:		
Zinc Oxide		24
Cement		1
Dycal		4
Calcium Hydroxide		133
	Total:	162
Extractions:		
Deciduous		122
Permanent		66
	Total:	188
X-rays		9
Anesthesia:		
Local		219
Patients Examined in Grades 2, 3, 5 & 6		5,506
Defect Notices sent home		1,412
Patients Completed		128
Total Clinic Hours		760
Emergency Treatments		19
Cash Received		$242.10

Respectfully submitted,

Henry F. Godin
HEALTH OFFICER

ANNUAL REPORT 1966

LABAN PRATT BUILDING COMMITTEE

Construction of the Laban Pratt Memorial Wing at the South Shore Hospital commenced in January, 1966. On December 31, 1966, approximately sixty-five percent of the contract for the Laban Pratt Wing had been completed by the general contractor, John A. Volpe Construction Co., Inc.

During 1967 construction will be completed and equipment installed. It is expected that the Laban Pratt Memorial Wing will be in operation by Spring of 1967.

Respectfully submitted,

LABAN PRATT BUILDING COMMITTEE

Francis A. Farr
Roy F. Kendall
Albert Vinal
George F. Emerson, M.D.
Richard A. Dwan

DIRECTOR OF PUBLIC WELFARE

Thomas A. Delahunt

DIRECTOR OF PUBLIC WELFARE

January 16, 1967

Honorable Board of Selectmen
Town of Weymouth
Weymouth, Massachusetts

Gentlemen:

The annual report of the Department's activities for the year 1966 is enclosed.

The past year has been to me the saddest of all the many years I have been in this Department. Two of the most efficient, capable and loyal clerks passed from this life. This is not only a very severe personal loss but also a great loss to the Town of two fine employees.

Last year, I warned you that the cost of relief would increase. This has proven to be so, as is shown by the charts below.

Since the report of 1966, a new aid has been added; we have now eliminated Medical Aid to the Aged and created the new aid called Medical Aid. This includes all medical aid that is dispensed to all categories of relief. It has opened up new areas of relief that formerly had been rejected. We are now paying doctors, and physicians in hospitals; we are granting medical aid to low income family groups, etc. Because of this, it appears to me that the cost of public relief will continue in an upward trend.

I wish to thank you and my staff for the cooperation given to me during the past year.

Very truly yours,

Thomas P. Delahunt
Director, Public Welfare

OLD AGE ASSISTANCE

Applications	49
Approved	44
Denied	3
Withdrew	1
Pending	1
Number of cases as of December 31, 1966	238
Appropriation	$160,000.00
Expenditures	284,673.52
Federal Reimbursement	167,379.77
State Reimbursement	81,730.92
Cost to Town	35,562.82

MEDICAL AID TO THE AGED *

Applications	137
Approved	123
Denied	7
Withdrew	7
Pending	0
Number of cases as of December 31, 1966	251
Appropriation	$230,000.00
Expenditures	524,189.87
Federal Reimbursement	257,370.84
State Reimbursement	178,282.67
Cost to Town	88,536.36

*These above figures are a combination of Medical Aid to the Aged and Medical Aid.

AID TO DEPENDENT CHILDREN

Applications	112
Approved	97
Denied	6
Withdrew	8
Pending	1
Number of cases as of December 31, 1966	179
Appropriation	$200,000.00
Expenditures	354,657.43
Federal Reimbursement	173,038.54
State Reimbursement	118,219.13
Cost to Town	63,399.80

DISABILITY ASSISTANCE

Applications	45
Approved	20
Denied	14
Withdrew	2
Pending	9
Number of Cases as of December 31, 1966	59
Appropriation	$ 70,000.00
Expenditures	122,401.88
Federal Reimbursement	45,314.42
State Reimbursement	48,497.49
Cost to Town	28,589.97

The above figures are as near accurate as our last accounting allows.

Sincerely,

Thomas P. Delahunt

IN MEMORIAM

MARIE MURPHY

8/27/56 - 7/22/66

KIND LOYAL SINCERE

IN MEMORIAM

HELEN I. CONETON

12/21/53 - 12/28/66

KIND CAPABLE ABLE

DEPARTMENT OF VETERANS' SERVICES

December 31, 1966

The Honorable Board of Selectmen
Town of Weymouth
East Weymouth, Massachusetts

Gentlemen:

I wish to submit to your Board our Annual Report for the year ending December 31, 1966.

For the first time in recent years we were able to turn back over $20,000.00 out of our appropriation for the year of $200,000.00 for Veterans' Benefits. We believe that the general economic conditions in this area were chiefly responsible for the reduced expenditure. As we all know there are fewer unemployed persons, unless out of work due to illness, and there are several programs established to train or retrain them for work. We feel sure the Manpower Development Training Act has been most helpful in this field, and has been the means of placing many men and women in substantial paying positions after the training period has been finished. This program provides a weekly check while the veteran or person is being trained, and expense money is also provided. This is certainly an incentive for a person to try to help himself be self-supporting if he were unemployed due to lack of a trade.

This year marked the beginning of the Medicare program (July 1, 1966) and we placed all recipients sixty-five years of age or over under it. As with all such new programs there was some confusion and delay in getting started, but we are now working under it with no difficulty. We have also placed many under Medex II which is a supplementary program to Medicare. It is now known at this time how much of a reduction in money this program has been responsible for, but it appears it will be fairly substantial.

Hospital costs continue very high for those who are under sixty-five years of age, and we have had some very large hospital bills to meet. When it is realized that some of our large hospitals charge $54.32 per day for hospitalization it is readily seen that a tremendous bill would be incurred in a very short stay at the hospital. Of course, in many cases there is a reduction due to the fact some type of hospital insurance is carried, but in many instances there is no coverage as the income does not permit the expense of carrying it.

I wish to take this opportunity to thank your Board and all other Town Departments for the courtesy and cooperation extended to us during the year.

Respectfully submitted,

Louise G. Taylor, Director
Department of Veterans' Services

COUNCIL FOR THE AGING

Seated Left to Right: Mrs. Amelia M. Eldridge, Clerk; Mrs. Ruth K. Cain, Chairman; Mrs. Ruth G. Peterson

Standing Left to Right: Herbert W. Causer, Vice-Chairman; Edward J. Flynn, Thomas P. Delahunt, David W. Kelley

Missing: Francis R. Cashman, Mrs. Helen D. Whitman, Ernest Remondini, Theodore Hanabury, Mrs. Marjorie Payne, Secretary

WEYMOUTH COUNCIL FOR THE AGING
FOR THE YEAR 1966

Early in 1966, at the request of the National Council and the State Commission on Aging, our Council co-operated in the effort to make known to our older citizens the proposed benefits under Medicate and the necessary steps to be taken to secure them. Four Medicare-Alert stations were set up in the town for providing information to supplement that being given by the press, TV and radio. Short application forms were also available.

In co-operation with the Tufts Library and in answer to requests for a daytime educational program, a series of ten morning sessions on the History of Weymouth was held at the library in February, March and April, ending with a bus trip to historic spots in the town in May. A second series was carried out in October, November and December with plans being made to continue in the spring of 1967.

A service called "Phone-Friends" has been set up under the chairmanship of Mario Nicolai, 207 Pine Street, South Weymouth and with the co-operation of the United Church Women of Weymouth. Volunteers are given the names of shut-ins who live alone who would welcome a daily phone call. It is believed that emergency situations can thereby be avoided or lessened and help be made available when necessary through responsible channels.

On August 4, at Weston Park, a Joint Picnic was held of the five Friendship groups now operating in East Weymouth, North Weymouth, South Weymouth, Weymouth Heights and Weymouth Landing. With the co-operation of the Park Department and the Tufts Library and a committee of representatives of each group about eighty of our older folks enjoyed this event and asked for another next year.

Contact was made by our Council with the Norfolk South District Medical Society concerning the growing shortage of doctors and their unavailability at certain times. Two of the doctors met with us and discussed the changes in medical service which are occurring.

Other persons whom we consulted at two of our meetings were Mrs. Alice Kowilcek, Assistant Director of the Quincy Community Action Program and James J. Quill, Community Coordinator from the Massachusetts Commission on Aging.

Council members attended several conferences held throughout the year in different parts of the state on various problems and opportunities affecting the aged.

We would like to express our appreciation for the interest and co-operation in our work shown by many individuals and groups within the town. They help to make Weymouth a place where one can truly enjoy growing older.

Respectfully submitted,

Ruth K. Cain, Chairman

Herbert W. Causer, Vice-chairman	Edward J. Flynn
Amelia H. Eldridge, Clerk	Theodore Hanabury
Helen D. Whitman	Francis Cashman
Mary Peterson	David W. Kelley
Ernest Remondini	Thomas P. Delahunt

WEYMOUTH HISTORICAL COMMISSION

Left to Right: Flora H. McGrath, Chester B. Kevitt, Chairman; Eleanor T. Cooney, Charles E. Adams, Jr., Darrell D. Smith and William L. Concannon

WEYMOUTH HISTORICAL SOCIETY

Honorable Board of Selectmen
Town of Weymouth
Weymouth, Mass.

Gentlemen:

We herewith submit the annual report of the Weymouth Historical Commission for the year 1966.

The survey of old houses continued during 1966 under the direction of Mr. Darrell Smith. He was assisted by members of Troop 8, Boy Scouts of America.

During the past year the remaining historical site markers were ordered and two have been placed marking the site of the "First Church" in Weymouth Heights and the "Old Toll House" on Washington St. The remaining markers will be placed early in 1967.

The principal activity of the Commission in 1966 centered around the preservation and preparation of the Indian dugout canoe for public exhibition in 1967.

Early in January the canoe was removed to the Tufts library and immersed in the water storage tank built by the Vocational High School. Funds were appropriated at the annual Town meeting in March for the chemical preservation of the canoe and this work got underway in April. Briefly it involved immersing the canoe in a 50 percent solution of polyethylene glycol for nearly a month. By the middle of May, tests of the canoe and solution indicated that maximum absorbtion had been reached. The canoe was removed from the tank and allowed to air dry. At the time of this report the canoe has been air exposed for more than seven months with no visible signs of checking, cracking or shrinkage.

The Board of Trustees of the Tufts Library have alloted to the Commission ample space in the basement of the Library to exhibit the canoe along with other items and documents of historic interest. Thus for the first time Weymouth will have an official exhibit room available to its citizens and in particular the school children and students. Through the cooperation of the Vocational school, partitions were built and these have now been painted and set in place. Exhibits in addition to the canoe are being prepared with the assistance of the High School Art Department. Formal opening and dedication of the room is scheduled for early Spring.

The Commission is indeed grateful to the Board of Selectmen for their help and assistance and to the many individuals who so generously contributed of their time and effort to assist in the preservation of the canoe and building of the exhibit room. In particular we are indebted to Mr. Leonard Robinson, Chris Robbins and John Scott of the Weymouth High School Key Club for their assistance in preparing the exhibit area.

We regret to announce that during the past year, Mr. Robert West and Mr. Louis Davis found it necessary to resign from the Commission. The Board of Selectmen have appointed Mr. Charles E. Adams Jr. to fill one of the vacancies.

Respectfully submitted,

WEYMOUTH HISTORICAL COMMISSION
Chester B. Kevitt, Chairman
William L. Concannon
Darrell D. Smith

Eleanor T. Cooney
Flora H. McGrath
Charles E. Adams Jr.

WEYMOUTH SCHOOL COMMITTEE

Front: Dr. Edward J. Howley, Mr. Theodore L. Hanabury, Mrs. Evelyn C. Harrington, Chairman
Rear: Mr. Harold B. Nash, Vice Chairman; Mr. Henry Hoffman, Mr. John F. Newton, Secretary; Mr. Thomas F. Shields

WEYMOUTH SCHOOL COMMITTEE

Evelyn C. Harrington (Mrs.), Chairman
Harold B. Nash, Vice Chairman
John F. Newton, Secretary

Theodore L. Hanabury	Term expires March, 1967
61 May Terrace, South Weymouth	335-2414
Edward J. Howley, M.D.	Term expires March, 1967
26 Hillcrest Road, East Weymouth	335-8720
Henry Hoffman	Term expires March, 1968
46 Nevin Road, South Weymouth	335-9275
John F. Newton	Term expires March, 1968
17 Pearl Street, North Weymouth	335-9177
Evelyn C. Harrington (Mrs.)	Term expires March, 1969
30 High Street Place, East Weymouth	335-2519
Harold B. Nash	Term expires March, 1969
33 Carson Street, Weymouth	335-4099

ADMINISTRATION

Dr. Leon H. Farrin, Superintendent of Schools	
29 Francis Road, East Weymouth	337-3391
Harold G. Olson, Assistant Superintendent	
198 Pleasant Street, South Weymouth	335-1185
Francis E. Whipple, Assistant Superintendent	
400 North Street, North Weymouth	335-3035
William J. Longridge, Jr., Assistant Superintendent	
42 Epping Street, East Weymouth	335-3119

Administration Building
111 Middle Street, East Weymouth
Telephone: 335-1460

Priscilla Dunn, Secretary to Superintendent	
66 Lone Pine Path, Weymouth	335-5806
Janice L. Mullen (Mrs.), Assistant Secretary	
74 Main Street, Norwell	659-4565
Elizabeth M. Noonan, Assistant Secretary	
18 Cliff Road, East Braintree	843-9271
Dorothea I. Seifert (Mrs.), Assistant Secretary (part-time)	
100 Jaffrey Street, East Weymouth	335-3414
Jean E. Jeffe (Mrs.), Secretary to Mr. Olson (part-time)	
213 Forest Street, South Weymouth	335-4762
Dorothy E. Wadland (Mrs.), Secretary to Mr. Whipple	
14 MacDougall Court, South Weymouth	337-1166

Pay Roll Bookkeepers:

Josephine V. Keblis, Bookkeeper	
54 Humphrey Street, East Weymouth	335-6493
Lillian A. Bates (Mrs.), Assistant Bookkeeper	
11 Malcomb Road, Weymouth	335-0662
Rita R. Walsh (Mrs.), Assistant Bookkeeper (part-time)	
31 Nash Road, South Weymouth	335-4675

Accounting Bookkeepers:

Virginia K. Keefe (Mrs.), Bookkeeper	
10 Mt. Ida Road, East Weymouth	335-1816
Mary P. Mason (Mrs.), Assistant Bookkeeper	
313 Old Town Way, Hanover	878-7854
Marion J. Rogers (Mrs.), Assistant Bookkeeper	
455 Bridge Street, North Weymouth	335-7565

SCHOOL CALENDAR 1966-1967

First Term:	Opens September 7 - Closes November 10
Second Term:	Opens November 14 - Closes January 27
Third Term:	Opens January 30 - Closes April 7
Fourth Term:	Opens April 10 - Closes June 22 (Full day)

Holidays: Columbus Day, Veterans' Day, Thanksgiving Day and day following, Good Friday, one day for meeting of Weymouth Teachers' Convention, MemorialDay.

Vacations: Christmas: December 22 to January 3 (December 22 a full day); Winter: February 17 to February 27; Spring: April 14 to April 24.

Opening Day for 1967-1968: September 6, 1967

"NO SCHOOLS" SIGNALS

All "No School" signals are sounded on fire alarm box 222 (three rounds) and are interpreted according to the following schedule:

7:15 a.m.	No School all day	All schools
7:45 a.m.	No School all day	Elementary Schools
11:30 a.m.	No afternoon session	Elementary Schools

Note: Educable and Trainable Classes are to follow signals for the elementary schools.

In addition to the fire alarm signal, announcement will be made over Radio Stations WJDA, WNAC, and WBZ. Parents and pupils are urged to listen for the fire alarm and radio announcements and to refrain from telephoning the broadcasting stations and school officials, as telephone lines should be kept free for necessary calls.

GENERAL ANNOUNCEMENTS

Meetings of the Committee

Regular meetings of the School Committee are held on the first and third Tuesdays of each month (except August) at the Administration Building at 8:30 p.m.

Entrance Age

No child will be admitted to school unless he or she has reached the age of five years on or before the thirty-first of December preceding.

A birth certificate is required for entrance to the first grade.

Children entering Grade I for the first time will be admitted only during the first two weeks of school.

Vaccinations

No child shall be allowed to enter the first grade without a certificate of success0 ful vaccination.

Employment Certificates

Employment Certificates, educational certificates, and newsboys' badges are issued at the office of the Superintendent of Schools in the Administration Building from 8:30 to 4:30 p.m. every weekday, except Saturday.

All persons must make personal application and present a birth certificate.

REPORT OF THE WEYMOUTH SCHOOL COMMITTEE

To the Citizens of Weymouth:

The past year saw many important developments directly concerning the responsibilities of your School Committee members and requiring more than twice the customary number of meetings held in other years. In January, with the impending retirement of Superintendent Elmer S. Mapes after over 20 years of dedication to the educational interests of the children of Weymouth, Dr. Herold Hunt of the Harvard Graduate School of Education was engaged to launch a nation-wide search for a successor. Over 70 applications from 21 universities in 17 states were received by the deadline, and from these Dr. Hunt recommended 6 for personal interviews by the full School Committee.

After numerous meetings, the election of Dr. Leon H. Farrin of Boyertown, Pennsylvania, was announced on April 12, to assume his duties in Weymouth during the Summer months.

His inheritance from Mr. Mapes is a staff of 570 teachers with an enrollment of over 12,000 students. In 1945, Elmer Stephens Mapes, the new Superintendent from Bristol, R. I., inherited a school system with an enrollment of 4,731 students and 194 teachers. We wish him god-speed and many happy years of enjoyment with every evening from here on, his to do with as he pleases.

Several years before the coming of Mr. Mapes, young Wallace Whittle, a high school teacher, was appointed Principal of the Weymouth High School, a four year school with an enrollment of 1,358 and a graduating class of 245. It was the decision of Mr. Whittle to retire this past year following 32 years of teaching and serving as high school principal, having seen Weymouth High boys head off to World War II, Korea, and now to Viet Nam.

At the close of the school year 1965-66, we graduated the largest high school class over - 799 students. Mr. Whittle has seen a beautiful new high school built and running smoothly and now he has earned a healthy and happy future for his favorite relaxation. Our best wishes to him.

In May the Weymouth Teacher's Association initiated implementation of the1965 law giving to municipal employees the right of collective bargaining regarding wages and working conditions, and, according to legal procedure, requested recognition of their organization as exclusive bargaining agent for the membership.

Similar procedures were followed by the Custodians and Maintenance men's organization, and, by vote of the School Committee, both groups were so designated. This new law has created a new adult "back-to-school" movement among teachers and School Committee members throughout the State, since there must be guide-lines set up for each group. With a trial and error system inevitable this past year, we look ahead to speedier conclusions and fewer misunderstandings in the coming year. Our solemn duty of providing for the children of Weymouth the finest educational opportunity sorely tries the elasticity of the tax dollar.

With the growing population bulging in our present school buildings and the threat of double sessions, we have called upon a dozen outstanding civic-minded citizens to form a School Building Needs Committee. We are looking ahead to the results of their studies with their recommendations for accomodations for the Weymouth children and projections of future changes needed. May we express here our deep appreciation of the many hours they have given to this task.

We are most happy at Mr. Mapes' decision to remain a Weymouth resident and wish to offer him the sincere good wishes of the present School Committee members as well as those of the many past members whose pleasure it has been to work with him.

We greet Dr. Leon H. Farrin and pledge to him the support and cooperation of all Weymouth citizens in the considerable task of guiding the destiny of our younger generation, as well as that of our large school family. We are proud to turn over to him our excellent teaching staff, and the conscientious non-teaching groups, all of whom are deeply concerned with the welfare and progress of your children.

May we express our appreciation for the privilege of serving Weymouth schools and most particularly the children of our town.

Following is a report of the 1967 Operational Budget together with the expenditures for 1966:

Account Classification	1966 Expenditures	1967 Estimates
ADMINISTRATION		
School Committee	$ 1,562.81	$ -
Legal Expense	600.00	600.00
Salaries	85,609.17	93,555.52
Other General Expenses	5,791.96	5,320.00
TOTAL	$ 93,563.94	$ 99,475.52
INSTRUCTION		
Salaries	$ 3,569,719.92	$4,055,338.46
Expenses of Principals,		
Salaries	53,861.46	62,226.00
Other	15,469.64	15,175.00
Graduation Expense	1,297.07	1,750.00
Supplies	88,964.85	95,506.50
Other Expenses	2,516.05	2,950.00
Textbooks	61,551.02	70,127.00
Library Services		
Salaries	45,143.82	56,957.17
Books	14,051.36	16,700.00
Audio-Visual Services		
Salaries	16,540.68	20,711.00
Textbooks, Supplies	7,111.18	6,950.00
Guidance Services*		
Salaries	118,669.30	134,387.42
Textbooks, Supplies	3,221.13	2,350.00
Psychological Services		
Salaries	5,809.26	6,381.00
Other	8,955.20	12,750.00
Educational Television	2,946.50	6,226.00
TOTAL	$ 4,014,828.44	$4,566,485.55
*Includes $3,309.75 - Federal Funds Title V		
OTHER SCHOOL SERVICES		
Attendance	$ 14,072.28	$ 17,430.50
Health Services		
Salaries	39,855.56	48,973.50
Other	2,782.91	2,900.00
Transportation of Pupils	164,800.60	182,836.90
School Lunch Program	11,966.66	11,800.00
Athletics	24,386.50	22,940.00
Student Body Activities	3,793.07	3,900.00
TOTAL	$ 261,657.58	$ 290,780.90
OPERATION		
Custodians' Salaries	$ 314,669.89	$ 362,008.00
Custodians' Supplies	40,217.59	37,780.00
Fuel	46,260.41	52,230.75
Light & Power	86,205.25	85,120.00
Water	3,766.23	5,220.00
Sewer Service	961.20	1,300.00
Telephone	10,537.19	10,400.00
TOTAL	$ 502,617.76	$ 554,058.75
MAINTENANCE		
Salaries	$ 75,206.60	$ 89,332.00
Materials and Supplies	54,914.56	55,785.00

Account Classification	1966 Expenditures	1967 Estimates
MAINTENANCE (Cont.)		
Repair of Bldgs. and Equipment*	$ 102,746.27	$ 129,250.00
Other Expense	495.00	480.00
TOTAL	$ 233,362.43	$ 274,847.00
*Includes $79,750.00 P.L. 874		
FIXED CHARGES		
Insurance	$ 2,250.76	$ 2,455.00
Rental	950.00	975.00
TOTAL	$ 3,200.76	$ 3,430.00
COMMUNITY SERVICES		
Transportation to Non-Public Schools	$ 26,096.26	$ 26,130.00
ACQUISITION OF FIXED ASSETS		
Capital Outlay	$ 19,631.20	$ 5,275.00
New Equipment	13,634.88	19,284.00
Replacement of Equipment**	39,811.33	49,637.00
TOTAL	$ 73,077.41	$ 74,196.00
**Includes $33,642.00 P.L. 874		
PROGRAMS WITH OTHER DISTRICTS		
Tuition	$ 13,759.28	$ 17,235.00
DAY VOCATIONAL SCHOOL		
Salaries***	$ 204,144.53	$ 230,503.67
Expense of Director's Office:		
Salaries	9,705.06	11,968.75
Supplies	755.68	850.00
Out of State Travel****	658.33	150.00
Supplies	25,957.74	28,398.80
Textbooks	2,280.25	4,739.00
Library Services	-	200.00
Audio-Visual Service	-	400.00
Guidance Service	-	100.00
Health	1,621.46	1,476.50
Transportation of Pupils	9,732.60	9,430.00
Operation:		
Salaries	9,666.00	10,568.00
Work Study Program Sal.*****	45.00	700.00
Other	8,514.33	12,066.00
Maintenance of Building	2,494.91	1,850.00
Repair of Equipment	2,563.21	2,480.00
Insurance	628.45	446.00
New Equipment	5,421.71	8,612.87
Replacement of Equipment	8,855.16	9,201.62
TOTAL	$ 293,044.42	$ 334,141.21

***Includes $38,104.08 George - Barden & Smith - Hughes Funds

****Includes $508.33 George - Barden Funds Special Allotment

*****Includes $45.00 George - Barden Funds Special Allotment

7400 Replacement of Equipment was formerly Account #4240

Account Classification	1966 Expenditures	1967 Estimates
DISTRIBUTIVE EDUCATION *	$ 6,366.67	$ 7,333.00
*Includes $2,022.00 George - Barden & Smith - Hughes Salaries		
EVENING SCHOOLS		
Part-time Apprenticeship **	$ 548.19	$ -
Commercial	1,275.30	2,148.82
Woodworking	975.09	1,821.09
Adult Homemaking and Crafts ***	8,487.04	13,358.04
Drawing and Painting	1,070.18	1,743.04
Academic	124.44	604.52
Trade Extension ****	3,645.14	7,077.50
Tuition	4,815.00	-
TOTAL	$ 20,940.38	$ 26,753.00
**Includes $234.00 George - Barden & Smith - Hughes Salaries		
***Includes $480.00 George - Barden & Smith - Hughes Salaries		
****Includes $682.00 George - Barden & Smith - Hughes Salaries		
SUMMER SCHOOL	$ 15,107.52	$ 15,800.00
TRAVEL EXPENSE		
Out of State Travel	$ 1,534.89	$ 4,000.00
In State Travel	1,774.61	$ 1,500.00
TOTAL	$ 3,309.50	$ 5,500.00
TOTALS:		
1966 Expenditures	$ 5,397,339.97	
Federal Funds	158,777.38	
Evening School Registration	4,815.00	
	$ 5,560,932.35	
Balance - School $ 59,011.72		
- Federal Funds 110,734.59	169,746.31	
1966 Expenditures	$ 5,730,678.66	
1967 Estimates		$ 6,296,165.93
MATCHING FUNDS, N.D.E.A.		
Title III	$ 32,187.53	$ 33,145.00
Title V	3,309.75	3,200.00
HALL RENTALS	$ 29,175.00	$ 35,200.00

CREDITS

The following income was received by the Town in 1966 as credits to the schools. The law requires that the Town shall appropriate the full amount of the school budget, but in determining the net cost for the support of schools these amounts should be deducted.

TOTAL EXPENDITURES, 1966		$ 5,730,678.66
CREDITS:		
State Reimbursements:		
State Aid - Chapter 70	$ 272,338.59	
Special Class Aid	46,279.09	
Transportation	64,199.00	

State Wards		$ 10,113.87	
Vocational:			
Regular Day Vocational*		110,882.35	
Evening Practical Arts		2,121.00	
Tuition paid to Out-of-Town Trade Schools*		3,655.16	
Transportation paid to Out-of-Town Trade Schools*		739.85	
School Adjustment Counselor		4,500.00	$514,828.91

*For one-half cost of instruction

Tuition:			
Elementary		$ 922.00	
Day Vocational		23,021.40	
High School		397.50	
Summer School		12,810.00	
Evening Practical Arts		4,611.00	
Evening Trade Extension & Apprenticeship		785.00	$ 42,546.90
Miscellaneous Cash Receipts:			
Day Vocational School Sales:			
Cabinetmaking	$2,196.18		
Carpentry	2,025.57		
Graphic Arts	955.51		
Sheet Metal	1,052.81		
Supplies	240.58		
Electronics	31.73	$ 6,502.38	
Industrial Arts Sales	$1,442.30		
Special Class Sales	86.13		
Evening Practical Arts Sales	33.57		
Fines, damages, refunds, etc.	$4,971.09	$ 6,533.09	
TOTAL CREDITS			$ 570,411.28

Federal Funds received and expended for school purposes:		
U.S. Grant, Public Law #874	$ 135,557.00	
N.D.E.A. Matching Funds, Title III	22,018.00	
Title V, Guidance	3,097.82	
George - Barden, Smith - Hughes - Salary for Structural Drafting and Design	3,012.00	
George - Barden Distributive Education - Salary	562.00	
George - Barden, Smith - Hughes, Vocational - Electronics	8,400.00	
	$ 172,646.82	$ 743,058.10
TOTAL NET COST TO TOWN		$ 4,987,620.56

FEDERAL FUNDS RECEIVED UNDER PUBLIC LAW 874

Balance from 1966	$ 85,171.00

Receipts:		
March 14, 1966	$ 28,221.00	
April 22, 1966	80,480.00	
November 28, 1966	26,856.00	$ 135,557.00
		$ 220,728.00
Expenditures in 1966, as noted below		113,392.00
BALANCE January 1, 1967		$ 107,336.00

Expenditures, 1966:	
Maintenance - Repair of Buildings and Equipment	$ 79,750.00
- Replacement of Equipment	33,642.00
	$ 113,392.00

Respectfully submitted,

EVELYN C. HARRINGTON (Mrs.), Chairman
HAROLD B. NASH, Vice Chairman
JOHN F. NEWTON, Secretary
THEODORE L. HANABURY
HENRY HOFFMAN
EDWARD J. HOWLEY, M.D.

William J. Longridge, Jr., Ass't. Supt. Harold G. Olson, Supt of Schools Dr. Leon H. Farrin, Supt. of Schools Francis E. Whipple Ass't Supt

REPORT OF THE SUPERINTENDENT OF SCHOOLS

To the Weymouth School Committee and the Citizens of Weymouth:

I respectfully submit my first report as Superintendent of Schools of the town of Weymouth.

Elmer S. Mapes served as superintendent for most of the period covered by this report. The quality of our school system can be attributed in large measure to his twenty-one years of outstanding leadership. I am grateful to him for his counsel and his assistance in carrying out my new responsibilities.

I would like to extend my appreciation also to the Weymouth School Committee, Assistant Superintendents Francis E. Whipple and Harold G. Olson, and the other members of the administrative and instructional staffs, the non-instructional staff, and all those citizens of Weymouth who have made me feel so welcome and have helped to orient me to my new position.

The past few months have been busy ones. We have filled a number of key administrative positions; namely, William J. Longridge, Jr., Assistant Superintendent of Schools; John F. Martin, Principal of Weymouth High School; Francis J. Cassani, Principal of Central Junior High School; John F. Cotter, Principal of Bicknell Junior High School; Richard J. Steele, Assistant Principal of the Weymouth High School Annex; Russell H. Mazzola, Assistant to the Principal at East Junior High School; and David K. Sylvester, Assistant Principal at Bicknell Junior High School.

The budget, a carefully thought out and comprehensive document, required the attention of many people. The annual report is the result of many hours of work by many staff members.

Education today is big business. The Weymouth Public Schools enroll over 12,000 students. We have a professional staff of 570 and a supporting group of 183 others. The budget for the coming year exceeds $6,000,000.

I have found in Weymouth a dedicated and capable School Committee and staff, a citizenry that expects and deserves high standards of performance, and a community that desires quality education for its children.

We are fully aware of the responsibility that is imposed upon the school system. It is our aim to provide a quality educational program that will prepare our boys and girls to take their places in the world of today and tomorrow. We intend to provide the best education possible within our ability to pay for such a program.

The reports that follow touch upon some of the highlights of the past school year. We would be pleased to provide additional information to any citizen who is interested in a specific program, policy, or procedure.

Respectfully submitted,

Leon H. Farrin
Superintendent of Schools

Excerpts from the reports of directors, supervisors and special teachers follow:

1: ART

One of the most vital and inspiring aspects of the Weymouth Teachers' Convention this year was the program on Project C.U.E. Project C.U.E. (culture, understandings, and enrichment) was a government-sponsored, pilot project in the arts and humanities in New York State.

Mrs. Grace N. Lacy, Director of the project, presented the program. A dynamic person, Mrs. Lacy made effective and exciting use of various audio-visual techniques to show the story of the project. Through her use of synchronized moving pictures, dual slide projectors, tape recordings, music and narration, we realized the scope and importance of the project. Project C.U.E. was a revelation. No longer were subjects in the curriculum isolated, but related and integrated with other subjects. The arts and humanities, by their very nature, became the agent best suited to achieve the interrelationship of all areas of learning.

Art exhibitions and demonstrations, and a variety of other exhibitions, field trips, live and recorded performances in the dance, operas, concerts and drama, personal participation and involvement in the arts and humanities, speakers from the sciences, world of commerce, government et cetera - all became important and meaningful to the project. Newer and more effective use of all audio-visual media for instruction added further enrichment. Project C.U.E. was a success. Students became better integrated. Understandings were intensified. There was a greater awareness, a deeper appreciation and new pride in our cultural, historical and scientific heritage.

It must be made clear that a project of this nature does not deny the individual importance of academic subjects. It does, however, point up the importance of the arts and humanities, for it is through these that one learns to live well.

Two questions need thoughtful consideration.

Has Weymouth a need for such a program?

In our rapidly changing world, with its staggering progress in technology, where the individual is reduced to a set of numbers on a computer card - is there not a valid need for personal involvement in the arts and humanities?

Highlights for the art department in 1966:

January - Exhibition of high school art at the new Tufts Library.
February - Weymouth art students win a host of awards at the regional exhibition of the Scholastic Art Awards.
Weymouth High School students won the following awards:
Two Hallmark Nominees (highest regional award).
One scholarship portfolio and national winner of a scholarship to the School of the Museum of Fine Arts, Boston.
One national Honorable Mention.
Nine Blue Ribbons. Eleven Gold Keys. Eight Awards of Merit.
Annex - Two Awards of Merit.

Central Junior High - Two Blue Ribbons. Five Gold Keys. Five Awards of Merit.

Bicknell Junior High - Three Awards of Merit.

March - Conference at the Massachusetts College of Art concerning the training of art teachers. Weymouth was one of several school systems chosen to be training centers.

Members of the art staff attended the Eastern Arts Convention in Boston.

The Art Director and Mr. Carl Dolan from Central Junior High were on convention committees.

Weymouth High was well represented in an art exhibition held at the South Shore Art Center in Cohasset.

Mrs. Edyth Harribine replaced Mrs. Jean Geoghagan who resigned from Central Junior High.

May - As part of the Weymouth Teachers' Convention, the art staff prepared an exciting art exhibition representing all levels of creative art work.

Weymouth was also host to the Massachusetts Art Education Association for their May Convention.

September - Mr. Earle A. Pithie, a former Weymouth student, joined the art staff. He replaced Mr. Timothy McSweeney, who resigned from South Junior High.

October - Seven high school students from the Advanced Art classes were chosen to attend the Saturday art classes at the Massachusetts College of Art.

December - Students from the Advanced Art classes painted Christmas windows at the South Shore Hospital.

2: MUSIC

The instructional program in music provides opportunities for a wide range of experiences in both vocal and instrumental areas.

At the elementary level the basis for these experiences has been the singing, listening, and creative work within the classroom as carried on by the classroom teacher with the help, guidance, and example of the music specialist or supervisor. Beginning in grade four, all students have the opportunity to begin the study of a musical instrument.

The work in these areas at this level continues as in past years. Some problems are developing, however, relative to the availability of the music specialist for this highly specialized type of teaching and supervision. These problems underline the need for additional teaching staff in music. In some cases only by doubling-up on classes or starting before school can the music specialist visit the classroom at all. In fact, it was necessary to discontinue beginning drum instruction this fall.

The general music classes at the Junior High School level are taught with the primary objective that every student continue to acquire, maintain and develop favorable attitudes and strengthened interests in music. To approach this objective more adequately would require at least two class periods weekly, the national average, for all 7th and 8th grade divisions instead of the present single class meeting weekly of all 7th grades and the opportunity for 8th graders only on an elective basis.

The instrumental program continues to develop and grow, as evidenced by the size and number of beginning classes as well as the growing numbers of students involved in the junior and senior high school instrumental organizations. Opportunities for performance were again provided at civic and school events, both seasonal and special, in addition to the usual assemblies, concerts and music festivals. We are particularly pleased by the musical growth of the students in the North Weymouth schools. A combined concert presented by instrumental students from the Athens,

McCulloch, Johnson and Bicknell schools was presented to an enthusiastic audience last spring. The much improved facility at Bicknell Junior High has eased a space and equipment problem which had become quite acute.

Once again many excellent musical performances were given by the junior high choral and instrumental organizations, and although "performance" is not the prime objective of our music program, it is very important for motivation, and certainly gives evidence as to the quality of the instruction as well as the musical development of the student. An area of some concern to the music department is the rotating assembly schedule now in effect in some junior high schools. Because of it, the schools lose the benefit of some musical performances, and student motivation provided by regular performance is greatly reduced.

The music program at the High School is still limited to "performance groups," namely orchestra, band, mixed chorus and glee club. It is strongly recommended that this be expanded to include at least one Music Fundamentals course.

The High School organizations functioned well as in the past, and included in their program of activities were: football games, rallies, civic observances and parades, assemblies, Kiwanis and Rotary Club appearances, fulfilling requests from community and church groups, Exchange Concert with Glastonbury, Connecticut, concerts, and the musical production "Brigadoon."

Special opportunities were provided for Weymouth students to attend the Boston Symphony Youth Concert Series, and performances by the Metropolitan Opera National Company. It is hoped that these opportunities may be expanded in the future.

A large number of our students qualified by individual competitive audition for one or more of the very selective area-wide festivals and concerts. These special events and the number of students participating were:

Southeast District Concert	(Hingham)	23
All-State Concert	(Fitchburg)	6
New England Solo & Ensemble Festival	(Boston)	12
New England Concert Festival	(Falmouth, Mass.)	20
Greater Boston Youth Symphony Orchestra		1
Greater Boston Junior Youth Symphony Orchestra		4

Winner of the National Choral Award - Bradford Cleaves

Winner of the John Philip Sousa Band Award - Neil McGonagle

The Weymouth High School Music Parents' Association presented scholarships in the amount of $150.00 each to three seniors who are now pursuing musical careers. They are Virginia Dwyer, Neil McGonagle and James Gutekunst.

The music department once again sponsored a Solo & Ensemble Festival at which attendance and participation reached new highs in the eight year history of this event.

3: PHYSICAL EDUCATION AND ATHLETICS

The main emphasis of the physical education department has been to stress overall physical fitness in all grades. The two required weekly periods of physical education do not alone insure this result. However, by testing and measurement we are attempting to bring to the attention of the pupils and parents the need for and possible means of acquiring increased fitness.

In compliance with the new state law that there should be a supervised physical activity period each day, the elementary schools are starting the day with a ten minute period of exercises in the classroom. The exercises are led either by the teacher or by a competent pupil under the supervision of the teacher. The response has been enthusiastic. The teachers feel that the pupils are more alert and ready to settle down for their academic work. This, of course, is in addition to our regular twice a week physical education classes in the gym.

Lack of arm strength has been our biggest problem. To combat this we have installed chinning bars and either ropes or Medart Phys-Educators in all elementary schools. In addition, some classrooms have portable doorway chinning bars that the pupils use frequently during the day. The results so far have been quite gratifying.

There has been a growing interest in gymnastics in the last two or three years, partly because of Kathy Corrigan, our Olympic star. Our Junior and Senior High Schools are doing considerable to foster this interest. The gyms, especially the High School and East Junior, have been equipped with the necessary apparatus such as uneven parallel bars, horse, ropes and balance beams. Incidentally, the balance beams at East, Central and South Junior were made for us by the industrial arts departments of the three schools. Interest in the activity at East Junior has been so great that there is an intramural gymnastic program after school three days a week.

The gymnastic program at the High School is open to any boy or girl in town, regardless of age. The parents must give their consent and also take care of transportation to and from the school. If this enthusiasm continues, we can look forward to having some real champions in our interscholastic gymnastic program--who knows, maybe another Olympic star! !

The increased enrollment in the Junior High Schools is curtailing the expansion of the program and as a result there are now pupils in these schools not taking the two gym periods weekly due to a combination of the need for additional instructional personnel and additional facilities. The physical education and athletic programs have advanced to a stage where there are more teams and classes than available fields and indoor area. The possibility of the development of Libby Field as an athletic and intramural field and the availability of Clapp Memorial Field should be explored. At present we have three football squads and three baseball squads with two available fields.

In High School Athletics it has been an outstanding year. The basketball team was a finalist in the Eastern Massachusetts and State Class A tournaments. This is the first time for Weymouth. The track team won the State Class A indoor championship, also a first. Patty Corrigan emerged as the individual state girls' gymnastic champion. All other teams finished high in their respective leagues' competition.

Although our main emphasis is on physical fitness we have not lost sight of the fact that physical education also includes the teaching of skills that will enable the individual to participate in and enjoy sports throughout his active life. Our aim is a well balanced program of activities.

4: GUIDANCE

The year 1965-1966 completes the twenty-fourth year of the Guidance Department's services to the schools of Weymouth.

As in the past, we have performed six major functions: namely, (1) keeping of individual inventory records; (2) the administration of tests; (3) the collection of edu-

cational and vocational information and the communication of this information to students; (4) counseling; (5) educational and vocational placement; and (6) the follow up of graduates.

Each counselor, by having personal interviews with his assigned counselees, has kept the students' inventory record cards up to date.

Mental ability tests were administered in Grades 8 and 10 and the Differential Aptitude and Kuder Interest Tests were given in Grade 9. In October, the Preliminary Scholastic Aptitude Tests were given to all juniors who were interested in taking a nationwide test so they could compare their own results with nationwide norms. Individual tests are given in Grades 11 and 12 to students who have transferred from other school systems and have no testing records available.

The Guidance Department is also responsible for the administration of the College Entrance Examinations (the Scholastic Aptitude Tests and the Achievement Tests) which are given in December, January, March and May. Those who wish to take the tests offered in July may take them at Hingham High School. We also administer the Listening Comprehension Tests, the Advanced Placement Tests and the National Merit Scholarship Qualifying Test. We, in Weymouth, should be proud of the five pupils who became Semifinalists in the National Merit examination. They are as follows: Pauline M. Izdebski, Robert C. Johansen, Kevin P. Matthews, John K. Olson, and Joanne M. Palmieri. It speaks well for the ability of the students and the encouragement and help they have each received from their parents and teachers.

Each year we subscribe to a number of "news" services. These services provide current data on educational and vocational information, and this information is available to all students and teachers in the junior high schools, the high school and to all other individuals in the school system and in the town. These "news" services provide complete, comprehensive and up-to-the-minute facts about colleges, occupations and scholarships.

Counseling is the most important function of all. It is during this function that the counselor gets to know each counselee's aspirations, ambitions, fears, problems and "growing pains." Each counselor has been trained to recognize problems which are deep seated and need to be referred to a nurse, an adjustment counselor, a rehabilitation expert, a psychologist or a psychiatrist. Weymouth is fortunate to have contacts with all of these services and we work very closely with them.

Each year, because of the growth of our graduating classes, educational and vocational placement has grown. The following tables will show what has happened over the past four years:

	1966	1965	1964	1963
Four Year Colleges	253 (35.4%)	212 (31.2%)	196 (30.6%)	130 (27.3%)
Nursing Schools (3 yr.)	10 (1.4%)	14 (2.1%)	15 (2.4%)	13 (2.7%)
Other Post-secondary Schools	164 (23.0%)	174 (25.6%)	137 (21.5%)	88 (18.4%)
Armed Forces	35 (5.0%)	37 (5.4%)	28 (4.4%)	36 (7.5%)
Employment	216 (30.2%)	224 (32.9%)	228 (35.7%)	196 (41.1%)
Miscellaneous	36 (5.0%)	19 (2.8%)	35 (5.4%)	14 (3.0%)
Totals	714 (100.0%)	680 (100.0%)	638 (100.0%)	477 (100.0%)

The tables above have been gathered through our follow-up studies which are done in March following each graduation. We obtain 100% replies through follow-up letters, telephone calls or contacts from immediate members of the families of our graduates.

During the course of the year, members of the Guidance Department attend local, state and federal meetings in order to become cognizant of the changes taking

place in the field of guidance and to share experiences with counselors and directors of other systems.

This year, we have worked very closely with Mr. John Hill, who is the coordinator of the federal program--Project Asset. This program provides adjustment counselors, reading specialists and a course for high school juniors and seniors who, for financial reasons, need to work. These students take four major subjects in the morning and work in the afternoons. Mr. Hill keeps in very close touch with these students, their teachers, and their job supervisors.

Personnel changes in the department have been the appointment of Mrs. Caroline Allen as a full-time counselor in place of Mrs. Lofgren, who resigned, and Mr. Charles Antonakos, who took Mrs. Allen's place as a part-time counselor.

The director has been appointed to the State Advisory Council for Guidance and has been made president of the Massachusetts Association of Women Deans and Counselors for two years.

The Student Council and the Key Club of the High School, in cooperation with the Guidance Department, held a School and College Night for juniors and seniors who are very much concerned about college life such as "living conditions, study conditions, social life, kind of teaching by course, recreation, facilities, influence of fraternities and sororities, press for grades, etc." Some of our graduates, now sophomores or juniors in colleges, were invited to participate in this program held in the high school cafeteria. It was done on an experimental basis this year, and if the students feel that they gained from the discussions with the college students, we will try it again next year.

Thus, the department during 1966 has tried to fulfill its many functions by helping students, by keeping abreast of the times, and by being active in organizations on a local, state, and national basis.

5: SCHOOL PSYCHOLOGIST AND ELEMENTARY GUIDANCE COUNSELOR

"As the twig is bent so grows the tree."
"A stitch in time saves nine."
"The boy of today is the man of tomorrow."

These and similar adages sum up the wisdom of prevention and intervention. Such philosophy underlies the program of guidance and counseling at the elementary grade level.

Troubled children and under-achievers are a constant challenge to the public school educative process. The relationship between emotional growth and intellectual growth is a very close one. A child handicapped by inner emotional turmoil cannot develop his intellectual ability to its optimum level. Frustration, loss of self-esteem, and repeated failure lend to negativistic attitudes of resentment, rebellion, or withdrawal.

Early identification and referral of pupils with problems of learning and behavior, may prevent the greater and more involved anti-social patterns which inhibit the student from achieving to his fullest.

Consultants from the South Shore Mental Health Center meet weekly with school counselors, principals, and teachers, assisting them in the evaluation, diagnosis and treatment of children presenting problems interfering with school success.

During the year, a total of 1,330 visits were made to the South Shore Mental Health Clinic by the children and the parents of children having problems of adjustment.

Special Education

Special education means providing for the academic needs and intellectual abilities of the trainable, educable, emotionally disturbed, physically handicapped and perceptually handicapped.

With an increased school population, there is an increase in the number of children in need of special services.

Trainable

At present we have three classes for thirty-two children. In the state-supported nursery classes for retarded children, there are fourteen children. When these children become seven years of age, they are eligible for placement in the public school. There may be need for a fourth class this next school year.

Emotionally Disturbed

There is no class for the emotionally disturbed child within the school system. Those youngsters who, by psychiatric evaluation, have been determined to be so disturbed that they cannot be maintained in the regular classroom are recommended for placement in one of the schools approved by the Department of Education. At this time thirteen Weymouth children are so placed. For the child awaiting placement or receiving treatment on an out-patient basis, a school program designed to meet his needs is developed.

Perceptually Handicapped

Recent state legislation has been enacted to provide assistance for those children determined to be perceptually handicapped. However, the State Department Bureau of Special Education has not yet made known the procedure to be followed in working with these children.

Physically Handicapped

It has been the philosophy of the school to maintain the child in as normal a situation as possible. In our regular classrooms are children with varying physical disabilities for whom adjustments in program are made.

Testing Program

The annual testing program provides data on the educational development of the individual child. It serves to draw attention to those aspects of the pupil's development most in need of individual attention. It facilitates the planning of a remedial program. It identifies those areas of curriculum in need of increased emphasis and attention.

Achievement Tests

Group achievement tests were given to children in the educable classes and to children in Grades 3, 4, 5 and 6.

Grade	Date	Test	Number Tested	Median Composite
3	June 1966	Stanford Achievement	1,021	4.0
4	June 1966	Iowa Test of Basic Skills	953	5.4
5	June 1966	Iowa Test of Basic Skills	907	6.5
6	June 1966	Iowa Test of Basic Skills		7.5

Mental Ability Tests

Grade	Date	Test	Number Tested
5 (1965-66)	Feb. 1966	Lorge Thorndike	922
5 (1966-67)	Sept. 1966	Lorge Thorndike	1,042
1	Sept. 1966	Metropolitan Readiness Test	1,066

Individual Mental Ability Tests

Individual tests were given to:

a. determine eligibility for special class placement
b. re-evaluate children enrolled in special class
c. secure additional information on those children who score low in group tests
d. obtain diagnostic information on children presenting learning or emotional difficulties
e. determine ability of those children new to the school system and for whom there was little or no transfer information

The team approach to dealing with the problems of learning and behavior which inhibit the success of children has been most effective.

The cooperation of school personnel working toward the goal of helping children to learn effectively has been most rewarding.

6. ADJUSTMENT COUNSELOR

The school adjustment counseling program is primarily a preventive program which encompasses the adjustment of a child to the educational system. This requires a cooperative venture with the child, the school, and the family. The sooner there is detection of behavioral symptoms of inadequate school adjustment, the earlier a program of intervention can be instituted.

The main areas of this program include:

1. Interpretation of the basic meaning of behavior and the needs of the child involved to teachers, principals, parents, and other school personnel.

2. Consultation with principals, teachers, and other school personnel regarding adjustment problems.

3. Social Casework services to individual children and their families as the situation demands.

4. Referral of pupil and his family requiring intensive and concentrated assistance by specific agencies.

5. Follow-up of the child's progress through the school system.

GRADES 1-8

Ninety-one pupils were referred for individual services from the School Adjustment Counselor. The teachers through the principals were the main source of referral. In twenty-five cases, it was at the request of the parents. The remaining referrals were made by other school personnel such as nurses, school psychologist, speech therapists, guidance counselors, attendance officer and probation officer from Quincy Juvenile Court.

Contact following a referral is made to all parents. This is usually helped by previous conferences from the referring person. Home visits, of which 120 were made last year, are made in all cases. This may be a one-time visit or may be a sustained contact, depending on the child's needs. The reasons for referral vary from case to case; they include academic failure, poor social adjustment, poor attitude, and unusual or different behavior patterns.

Consultation and conferences with principals, teachers, and guidance counselors constitute another area of the school adjustment counselor's service. During the last year 300 conferences of this type were held.

REFERRALS

Forty-four children and their families were referred to the following agencies: South Shore Mental Hygiene Clinic, Children's Hospital, Neuro Clinic, Adolescent Clinic at Children's Hospital, Division of Child Guardianship, Family Counseling and Guidance, and Family Service as well as to the local welfare and veterans' services.

JUVENILE COURT

Fifty-six Weymouth children appeared in the Quincy District Juvenile Court: 48 boys and 8 girls. This represents less than 1/2 of 1% of the school population. Of this group 37 were first offenders. Many of these cases were placed on probation and later dismissed or filed. Four were sent to the Youth Service Board.

Problems of juvenile delinquency are discussed and studied more than any other subject dealing with children. A constant rise is evident in crimes involving children below the age of 16. When a child is brought to the attention of law enforcement officials, they agree that it is often too late. The attack, a preventive one, has to begin early in life.

This low percentage in Weymouth is possibly due to the orientation and philosophy so evident within the school system. What can we do to help a child with a problem so as to help the pupil adjust to the educational program? Often times for the child with a problem, school is the most positive experience in that child's life. This low percentage is effected by the social, cultural, religious and economic factors of the community, but, most of all, the regard for the child as an individual pupil with individual needs.

School, as one of the first experiences of a child, is an early and important source of prevention. The school adjustment counseling program was established to facilitate

early detection, intervention and prevention of adjustment reactions which lend to more serious problems such as emotional disturbances, delinquency, and school failure. The program provides for expert counseling in the school years so that the school child does not become lost to society.

To facilitate prevention, close teamwork has been an on-going process by the Director of Elementary Instruction, the School Psychologist, and the School Adjustment Counselor. All areas of a child's development to meet the increasing demands and pressures of society today are given consideration in the close cooperation which this teamwork provides. From this has arisen the PREP Program for Pupil Readiness for Education. This is a momentous step toward early recognition, intervention, and prevention of school adjustment problems.

7: AUDIO-VISUAL INSTRUCTION

The twentieth year of organized services to the Weymouth Public Schools by the Department of Audio-visual Instruction was marked by the retirement of Mr. Paul C. Cleaves as Director. Mr. Cleaves leaves his position after many years of service to the people of Weymouth. He was a pioneer in the field of Audio-Visual Instruction and his accomplishments have been recognized nationally.

The Instructional Materials Library continues to expand. However, the rate fails to meet the demands. The following chart indicates the three year growth of individual titles available from the Instructional Materials Center.

Type of Material	1966	1965	1964
Sound Film Titles Owned	315	300	280
Sound Films on Permanent Loan	220	210	190
Filmstrips	3700	3220	3025
Duplicate Titles (FS)	650	650	600
Records and Tapes	700	650	600
Overhead Transparencies	450	400	300
Programmed Texts	60	55	50
2 x 2 Slides	300	275	250
8mm "single concept" films	75	20	0

New sound film catalogs covering all subject areas and grade levels were distributed in 1966. The filmstrip catalog will be distributed early in 1967. All instructional materials and equipment are being keyed to IBM cards for cataloging, inventory, and special area listings.

Educational television, via the 21-inch Classroom, WGBH-TV, Channel 2 was continued for the ninth year. Over 30 programs were offered for students from the elementary to the high school level. Improved quality of both the television lessons and the detailed lesson plans supplied each teacher have assured a bright future for this educational medium.

The closed-circuit television facilities in the high school were used quite successfully during 1966, with more and more teachers discovering the potentialities of the studio. The remaining need of the television studio is the acquisition of a videotape recorder. We hope to make Channel 13, WHS-TV even more active during 1967.

The preview and evaluation program was continued during 1966 with more than 250 evaluations received on such materials as sound films, filmstrips, prepared tapes and recordings, as well as material in the fields of programmed texts (also commonly referred to as teaching machines, automated teaching, programmed learn-

ing, etc.). The relatively new cartridge-loaded, self-threading, 8mm "single-concept" motion picture films were very well received during 1966. This material is most effective for small group or individual study and is fast becoming one of the most used visual teaching tools.

Transparency and copy making equipment is now available in every school building in Weymouth. The demand for material received at the Instructional Materials Center indicates that this equipment is being utilized by more and more teachers all the time. The use of the overhead projector, coordinated with duplicated seat-work copies of the same materials, offers a most effective instructional tool to the teacher.

The Elementary and Secondary Education Act of 1965, passed by the Federal Government, has further emphasized the great potential inherent in media technology. Throughout this act, educational media, with their multi-media, multi-sensory approach to education, are given high priority. Under Title II of the Elementary and Secondary Education Act of 1965, Weymouth received almost $21,000 in 1966. Of this amount, $5,000 was allotted to the Instructional Materials Center for the purchase of films, filmstrips, and study prints. This act could prove to be very helpful in solving many of the problems facing the instructional materials program.

The future is bright for the Instructional Materials Center. With increased teacher awareness of the materials and the acquisition of new and improved equipment and supplies, the center will be better able to serve the schools of the community in the years to come.

8: HANDWRITING

It is the responsibility of the handwriting consultant to provide a tenable philosophy for the teaching of handwriting in the schools. A serious effort is made to provide the best possible handwriting program within the limits of the financial resources available in our schools.

The handwriting program, to be effective, must provide adequate instructional and motivational materials for the pupils and teachers. There must be a concerted effort on the part of all to understand the handwriting problem as it exists and to cooperate in a well-organized and unified attack that will insure an acceptable handwriting product. Teachers must be fully informed of effective techniques in teaching well-defined units of instruction. They must understand the basic fundamentals of design in letter construction and the proper tempo for the organized drill at different grade levels in order to achieve the national standards in speed and quality of writing. It is very important that a writing consciousness be developed on the part of pupils and teachers to the extent that both are competent to evaluate the handwriting product.

A good handwriting program must provide sufficient direction on the part of the handwriting consultant to keep pupils and teachers informed of the progress that is being made and the areas that need special remedial attention. An effective handwriting program functions in the informal handwriting as well as in the formal handwriting lesson. This means that careful attention must be given to the transfer of good handwriting from the formal to the informal as it operates in spelling, arithmetic, English, etc. The handwriting program should give special attention to desirable concomitants such as neatness, accuracy, attention to details, etc.

The handwriting consultant, teachers, and local administrative officials should understand the psychological effect of good handwriting on parents who are inclined to use the handwriting product as a measure of the effectiveness of teaching in general in the local schools. The handwriting product is something that parents can see.

We who are responsible for the handwriting product in the local schools are fully conscious of these factors that are inherent in the handwriting program and constantly strive to improve our techniques and provide effective motivation.

Following is a statistical summary of the handwriting achievement in Weymouth recorded in June 1966: 87% of the pupils scored Excellent in the formal handwriting tests administered at the close of school; 9% scored Good; and 4% scored Fair.

We should like to take this opportunity to thank the teachers, administrators, and pupils for the splendid cooperation we have received at all times.

9: HEALTH

Mrs. Norma Kiley, R.N. was appointed as an additional full-time school nurse this year. Mrs. Kiley has been with the Board of Health for several years and her experience with School Health policies has been an asset to this department as well as easing the pupil load for the other nurses.

Mrs. Christina Archibald, now a full-time secretary, has also been of great assistance with the heavy clerical work compiling health records and many other statistical reports.

As the state law requires physical examinations annually for grades I, IV, VII and X, letters were sent out by the school nurses to parents of pre-schoolers, third, sixth and ninth-graders this past June. As a result of the request letters, many parents had their children examined by the family physician prior to the opening of school in September (see statistics for results). We hope this next school year, through the availability of more secretarial help, to be able to encourage parents to treat vision and hearing defects more seriously.

As defective vision and hearing seriously interfere with a child's education, an effort is made each year to test the vision and hearing of every child. The instrument by which the hearing is tested is the "Maico" Audiometer; at present there is no better screening method. This instrument can discover significant hearing loss that otherwise would go undetected and untreated. As parents and teachers know, loss of hearing may result in undesirable behavior or lack of scholastic progress. A child may be scolded for seeming stubborn or inattentive. Vision is tested by a Titmus machine. This instrument is approved by the State Department of Public Health and is equipped to give the prescribed Massachusetts vision test. Parents are notified if defects are found and are urged to take their children to either an eye or ear specialist for advice and treatment.

Finding trouble is only the first step in any school health program. Unless referrals are treated seriously, the program is of no value. Parents are invited to discuss these matters with the school nurse either by phone or by personal visit. As emotional disturbances sometimes spring from uncorrected physical problems, intelligent, cooperative treatment may mean more to the child than even the parents or nurse realize.

The school nurses had many interesting speakers this past year for in-service meetings.

1. Dr. Nicholas Fiumara, Director of Communicable Diseases of the Massachusetts Department of Public Health, whose subject was "Family Living."
2. Dr. Ira Sherwin, Neurologist, Children's Medical Center. Subject and Film on Modern Concepts of Epilepsy.

3. Miss Ann MacKinnon, Massachusetts Department of Public Health. Subject on "The Nurses' role and responsibility to the Hemophiliac child in school."
4. Miss Louella Hennessey, R.N. from Wrentham State Hospital was guest speaker at the Norfolk County Teachers Convention--nursing section. Her message was, "The role of the community nurse dealing with the retarded child."

At the Weymouth Teachers' Association Convention held in May the school nurses attended the Personal Services Workshop. Mr. John Collins, Senior Mental Health Consultant assigned to the Quincy Juvenile Court and Court Clinic, described the function of the school and court in the evaluation of the deviant child and in the planning of a program for his treatment and re-adjustment.

Pre-school registration was held in May for children who were to enter Grade I in September. The school nurses met with the parents of these children to urge that complete physical and dental examinations be completed during the summer months. School health services and the vision and hearing screening program were explained to the parents. The referral policies were stressed and parents have cooperated with the school nurses in this area. Each year more and more children have had the family doctor complete the health appraisals (see statistics).

Physical handicaps are reported to the State Department of Education annually. This year there are 439 names on that report. Many of these pupils are new to Weymouth schools; others were added to the list since last year. Pupils able to attend school do so, but they are watched carefully by their teachers, and any deviation from the normal is usually reported to the school nurse. Some are confined to home with special tutoring, as recommended by the family physician and approved by the State Department of Education.

In February, the Tine test for the discovery of tuberculosis was given in Grades I and IX.

All school personnel were X-Rayed in April for certification of freedom from tuberculosis by the Norfolk County Hospital Mobile Unit.

Last May students in Grade I received a Booster dose of Sabin oral Tri-Valent polio vaccine as recommended by the Board of Health. School nurses also reached new students to Weymouth and others that failed to complete the series in the past.

Diphtheria and Tetanus immunizations were held in November for Grades I, V, and X.

10: HOME INSTRUCTION FOR PHYSICALLY HANDICAPPED CHILDREN

This year between January and December fifty-eight children received home instruction, with the length of time that many of these children were at home longer than usual.

Four days a week is the average number of days that we see each child unless there is a time when we have five or less students. Many times we have to cut down to three days when our program is crowded. These are the times that we especially appreciate the cooperation of the classroom teachers, particularly when they share their written work and tests with us. This keeps the student at home abreast of the class.

The disabilities of the pupils whom we saw were many and varied. Many were recovering from surgery, while others were suffering from diseases such as rheuma-

toid arthritis, mononucleosis, hepatitis, muscular dystrophy, etc. Broken bones were numerous and then there were a few emotionally disturbed children whom we tried to help.

The work we do is rewarding especially when we see pupils return to school and keep up with their classmates. It would be more rewarding if we had another teacher to help when we are trying to handle twelve or fifteen children a week and finding it an almost impossible job.

11: SPEECH & HEARING THERAPY

During the 1965-1966 school year 239 elementary and junior high school pupils received Speech and/or Hearing Therapy for delayed speech and language development, articulation defects, voice quality problems, stuttering symptoms, mutism, cleft palate and cerebral palsied speech, defects due to hearing handicaps, lip reading and auditory training for the hard-of-hearing and deaf, difficulties due to foreign accent, and neurological impairment of speech and language function or Aphasia. Over 20% of those children in therapy were dismissed as corrected in June 1966.

In September 1966, 1,089 children were referred for testing and diagnosis by teachers, principals, nurses and guidance counselors. It was determined by the two public school therapists in conjunction with the Federal Government Project ASSET therapists that 640 pupils in grades 1 through 9 would benefit from help. However, the State Department of Education regulations limit case loads to 100 students per therapist. At present 389 students are receiving therapy twice weekly in group or individual sessions with the two school therapists and the two Project ASSET therapists.

Under the supervision of the school therapists, three Boston University seniors completed their clinical training with children in two elementary schools and the Special Classes for the Educable from January to June 1966. In October 1966 three other Boston University Speech Pathology major students began observing language development and teaching speech improvement lessons in grade 1 classes.

Diagnostic reports are sent to teachers and parents of those children included in the program. Progress reports are sent to parents in January and June. Parent conferences are encouraged and consultations with the school psychologist and adjustment counselor concerning children who have emotional and intellectual problems as well as speech and hearing difficulties are held periodically. Referrals are made to outside agencies for those children whose needs cannot be met within the school situation.

The Speech and Hearing Therapy Department working closely with the Project ASSET therapists has as its goal the inclusion in the program of every Weymouth Public School pupil who evidences need in this area. Hopefully, the Senior High School students will be included in the program in the near future. It is believed that an early approach to speech problems in the elementary schools will decrease the number of problems in the upper grades. The success of the program is, in large part, due to the constant, fine cooperation of principals, teachers, guidance counselors, school nurses and administrative staff.

12. DRIVER EDUCATION

The following dealers furnished cars for the driver education program for the year 1965-1966: Jannell Motors, Inc., Norfolk Motors, Inc., and Thorp Motor Co.

Students are required to attend thirty hours of classwork as well as behind-the-wheel training and observation time in the car. Emphasis is placed on instilling proper attitudes, safety procedures, and driving skills. One of the benefits of this training is a substantial reduction in insurance rates, especially for the males.

Beginning January 1, 1967, the age requirements for a license are being changed to 16-1/2 years for those with a driver education certificate and to 17 years of age for those without a certificate.

Weymouth High School 1965-1966	
Completed classroom work	265
Completed road training	220
Received their licenses	220
Summer Session	
Classroom work	74
On-the-road training	18
Completed	92
Weymouth Vocational Technical High School	
Completed classroom work	64
Completed road training	64
Received their licenses	64

13. SCHOOL LIBRARIES

The libraries in the five secondary schools experienced a year of unusual growth and activity in 1966. Federal money for the purchase of library books became available for the first time under Title II of the Elementary and Secondary Education Act of 1966. The use of the facilities and the circulation of books increased sharply at the high school and at the high school annex. Clerical assistance was provided to a greater extent than in past years.

The impact of Title II money - $7,316 at the High School and $8,600 at the High School and East Junior High - was tremendous. It was expended for materials which support and enrich the curriculum of every department at the High School and Vocational Technical High School. Many large sets of books normally out of reach financially were secured and additional copies of some reference books were obtained for loan to students unable to stay after the close of school. At the High School Annex and East Junior High, the number of books was doubled in 1966, with over 70% of the added books being bought with federal money. The basic reference materials were expanded in the process to serve more adequately the research needs of pupils, and a great variety of books to support and enrich the expanding curriculum were added.

At the high school, a significant increase in the use of the library for research purposes took place. To prepare their students for group projects or individual reports, teachers bring entire classes to the library for a lesson on the reference works available in the subject area of the assignment and on the correct methods of using them. Annotated lists of the reference tools are given out. Later, pupils spend more time doing the actual work of research and notetaking under supervision. The pupil then pursues his topic independently. Improvement in the quality of the reports by pupils has been noted as a result.

Clerical assistance was provided part of the time at the three largest libraries. The librarians request expansion of this assistance along with additional professional personnel.

Library service clubs flourished in all the libraries and book fairs were held in some. Instruction in library procedures was given to seventh grade classes in the junior high schools.

The guidelines for Title II indicated that, during the five-year period of the legislation, some of the federal money must be spent on elementary libraries. Some serious thought is needed in this area to provide space for the materials that Title II will provide.

Statistics for 1966:

School	Number of Books	Added 1966	Total Circulation
Weymouth High	10,183	2,031	18,904
High School Annex & East Jr. High	5,194	2,594	12,056
Bicknell Jr. High	4,472	233	12,604
Central Jr. High	6,995		14,749
South Jr. High	5,023	250	7,000

14. EVENING SCHOOLS

Evening classes in 1966 attracted an average number of adults: 799 registered and all but 10 were placed in classes. In 1964 the registration was 743 and in 1965 it was 826. Some adults participate in an evening class one year or possibly two, while others take advantage of classes in a variety of subjects over a period of several years.

For at least a dozen years, we have had eight clothing classes every year. This fact indicates that a real and continuing need is being met. Next most popular is rug braiding, with four classes each year for several years. This year, we have added a class in Furniture Refinishing and started classes in Speed Reading.

Exhibits of articles made or renewed in these classes were held both at South Junior High School and at the High School at the end of the season in March.

Enrollments by subjects are as follows:

State-aided courses		Non-state-aided courses	
Cake Decorating	32	Bookkeeping	24
Beginning Clothing	95	Office Machines	21
Advanced Clothing	72	Beginning Shorthand	39
Decorative Art	42	Advanced Shorthand	19

State-aided courses		Non-state-aided courses	
Enameling	12	Beginning Typewriting	55
Fabric Painting	16	Advanced Typewriting	19
Furniture Refinishing	43	Drawing and Painting	75
Knitting	46	Speed Reading	25
Millinery	15	Woodworking	27
Rug Braiding	60		304
Rug Hooking	22		
Upholstery	30		
	485		

Principals for these evening classes are Mr. William J. Longridge, Jr., at the High, Bicknell Junior High and Central Junior High Schools and Mr. Thomas E. Lambe at South Junior High School.

Evening classes were also held at the Vocational School and are listed in the report of the Director.

15. SUMMER SCHOOL

The eighth session of the Weymouth Summer School opened on June 27, with 614 students enrolled in a total of 745 courses. As usual, the session ran for six weeks, closing on August 5.

On May 17, pre-registration letters were distributed to all students in Weymouth above Grade 5. Addressed to parents, these letters told of the basic work of the program, listed the enrichment courses available, and carried a statement-of-interest form which could be returned. On June 1, registration began. Booklets which had been printed by the Weymouth Vocational and Technical High School were distributed.

Teachers are concerned about the most effective methods for meeting the particular needs of those enrolled in summer school. Individual attention, continual assessment, standardized testing during the first and sixth week, the three-week report card, and a genuine effort to make each student feel that summer school offers him the best and greatest opportunity for self-realization, mark the effort of all our faculty.

But we realize that summer school is no miraculous panacea, nor is mere attendance therein tantamount to receiving credit for a course failed during the previous school year. The fact that so many do achieve so much during these six weeks is simply an indication of what the student is able to accomplish under certain circumstances! Standards are rigid, and any student who finishes his work with a satisfactory grade has earned it!

Enrollment was as follows: Weymouth Public Schools 496, Weymouth Parochial Schools 46, Catholic High Schools 48, other public schools 8, colleges 4, private schools 4, adults 8, for a total of 614.

ENROLLMENT
1959-1966

	1959	1960	1961	1962	1963	1964	1965	1966
Elementary	--	--	--	84	85	71	93	85
Junior Highs	86	140	151	209	250	156	142	185
Senior Highs	195	154	134	116	179	215	349	328
Post High	5	1	--	--	5	7	27	16
Totals:	285	295	285	409	519	449	611	614

PROGRAM OF STUDIES

The program of studies for the 1966 session duplicated that of the 1965 session with the following exceptions:

1. Courses in Bookkeeping, French II, Chemistry, and Advanced Trigonometry were not offered because of insufficient interest.

2. A course in Spanish I was offered to meet the immediate needs of 13 students.

3. New offerings were made in the following enrichment areas:

Children's Theatre: 14 students studied the many forms of dramatic presentation with emphasis on voice, diction, and gesture. Pantomine, recitations, monologues, original skits, and two short plays were vehicles used by this group.

Preview of Geometry: This course was designed to meet the needs of those who would be entering a class in Geometry in September. 18 were enrolled.

4. One additional teacher of Developmental Reading worked three hours daily. This was necessitated by the increased enrollment in this area and by the increase in numbers in English II, which forced us to divide that group between two teachers.

5. Large classes in English II and in English III were divided according to curriculum area, i.e. College, Vocational, Business, General.

6. The course in Typing, offered tuition-free to students of the Graphic Arts Division of the Vocational School, was not given this summer. Under the new arrangement, this subject will be taught during regular school time.

TEACHER-PUPIL RATIO

The overall class average for courses other than typing and Driver Education was 12 students.

In grades 4-6 (one hour classes), the average class size was 11, with a minimum of 5 and a maximum of 19. In 1965 the average was also 11. Of the 13 courses offered, six had an enrollment of 10 or fewer pupils.

In grades 7 and 8, the average class size was 12, with a minimum of 7 and a maximum of 18. In 1965 the average was 14. Of the 13 class offerings, nine had enrollments of 13 or less.

In grades 9-12 (two hour classes), the average class size in academic subjects was 14, with a minimum of 9 and a maximum of 21. The average class size for the years 1964 and 1965 was 12.

Despite slight variations within areas, the overall class size settles around the figure 12...as it has done during the past three years. Our high of 21 resulted from a last minute surge in English I enrollments. The teacher felt that the nature of the work, together with the two-hour class would make this particular situation workable. In English II and in English III we were able to divide large classes because of available personnel and a flexibility of schedule.

The program of testing during the first and the sixth week which we inaugurated in 1965 was continued this year. The graphing of this information gave us a clear picture of the degree of achievement of each pupil.

Also, this program of testing and evaluation did much to maintain the atmosphere of diligence and purposefulness which characterizes the Weymouth Summer School.

An exhibit of the work of students in the Art, Sewing, and Theatre groups was held on Thursday, August 4, in the lobby of the O'Donnell Auditorium and in the Theatre Workshop. Invitations were block-printed by the students in the Art classes and distributed to parents and school administrators. Attendance was most rewarding. We feel certain that everyone concerned felt a genuine sense of accomplishment.

THE ELEMENTARY SCHOOLS

Helen C. McGovern,
Director of Instruction

"Understanding children is paramount to good teaching." Research studies show that teachers must be sensitive to the feelings, needs, and goals of children and make provision for them in their teaching. We feel that the teachers and principals in the Weymouth Public Schools are particularly attuned to the feelings and needs of the children. They have worked cooperatively with the School Adjustment Counselor, the School Psychologist, and the Director of Instruction in a team effort to develop the best possible program to meet the needs of the individual child. It has been most gratifying to work with such a professional group of people.

CURRENT PROGRAMS

Curriculum

Over the years the term curriculum has had many and varied definitions. At the present time it is commonly defined as "all the learning experiences which are planned and sponsored by the school." These experiences must be constantly developed and thoughtfully evaluated. These experiences must prepare the child not only for the world in which he lives today but also for the world in which he will live in the future.

During the past year, two areas of curriculum have been selected for study, evaluation, and development; these areas are science and social studies.

1. Science

Although the work of the science committee is not complete, progress has been made to the point that aims have been established as follows:

1. to establish some broad general statements
2. to establish the various areas to be covered
3. to establish specific concepts to be developed in each area at each grade level
4. to develop enrichment materials
5. to establish methods of evaluation

The first two of these aims have been accomplished and it is anticipated that the third will be developed in depth during a summer institute.

2. Social Studies

The social studies committee has worked diligently during the year. Thus far it has established outlines of the areas to be covered in geography and history for each grade level.

Future plans of the committee involve the development of curriculum guides plus the development of a map program for each grade level.

SPECIAL EDUCATION

In the area of special education are included the services provided for those children who require special help. Among these services are special class teaching for those children who are unable to keep up with a regular class situation, speech therapy, home instruction for children unable to attend school due to a physical disability, and remedial reading instruction.

At present ten remedial reading teachers are working in our elementary schools helping those pupils who have reading problems. Through the effective use of diagnostic tools and corrective methods, the improvement shown by the pupils is impressive.

FUTURE PROGRAMS

First Grade Readiness Program

For some time we have had concern for those children in our first grades who were not quite ready physically, socially, or emotionally to cope successfully with the many activities of the grade. Rather than allow the children to develop habits and attitudes of failure and frustration which would affect all of their future school life, we have planned

a pre-first grade program which will start early in January of 1967. This program, which will be carried on under Title I of the Elementary and Secondary Education Act, will provide for the children a well planned, suitable program of readiness development which will make their new start in first grade in September a more successful experience for them.

More and more attention is being drawn to the early child development years, particularly 3-6 when attitudes and the climate of learning are established. This is becoming a concern nationwide and many new federal programs will focus on this area, for without a solid foundation, no education program can be structurally sound. This will involve closer ties with the child, home, and school.

PROJECT ASSET

Project Asset is a federally financed program under Title I of Public Law 89-10, better known as the Elementary and Secondary Education Act of 1965. The purpose of Title I is to improve the education of deprived children. A deprived child is any child who has a learning problem.

At this time fourteen specialists are working under the Asset Program in both the elementary and secondary schools. They include three elementary remedial reading teachers, one secondary remedial reading teacher, two speech therapists, two adjustment counselors, a work-study coordinator and five first grade readiness teachers.

It is too soon to attempt a thorough evaluation of the Asset Program but a few observations may be made at this time. One clear advantage of Title I programs is that they bring some needed flexibility into the public school. Every one who has taken education courses has heard again and again that a teacher should "meet the child where he is." This means that the teacher should determine the educational level of each child and design a plan of study that is suitable for each child's educational level in each subject. In a classroom with one teacher and thirty children at various educational levels, this is difficult to do.

Title I money allows the public school to hire some specialists to work with small groups of children who have special learning problems. These specialists have time to focus on the individual child and his individual educational problems. This time is just not available to the classroom teacher.

Another point that may be made at this time is that learning difficulties of children are extremely complex. Both the diagnosis of the difficulty and the methods of correction are hard to identify. Educational research has made great strides in the past few years, but there is still a great deal we need to know if we are to really help all children.

WEYMOUTH HIGH SCHOOL

Report of John F. Martin, Principal

The first report to the New England Association of Secondary Schools and Colleges, as required by the evaluation process in 1965, will be made in June, 1967. Some of the Evaluation Committee's recommendations have already been acted upon. Others are either in the process of being completed, or are under consideration. The final report will be due in 1970.

The I.B.M. Center is functioning very well. The addition of an assistant has increased its service to the point that programs for the 10th, 11th, and 12th grades and reports for all grades in the junior high schools as well as the Weymouth High School and the Weymouth Vocational Technical High School are now processed there.

This school year has seen the organization of all senior college preparatory English classes in the team teaching program. It also marks the completion of a fourth area of curriculum development, a six-year comprehensive composition program. The most effective development within the English Department has been the limitation of teacher load to approximately 120 students.

The Remedial Reading Program continues to expand its services and this year has included students from the Vocational Technical High School.

The Social Studies Department has innovated a new instructional facility, the Social Studies Laboratory. In the past year students have been afforded on-the-scene experience by this department in other ways. Forty-three high school students traveled to New York for a one-day tour of the United Nations. In March, Weymouth was host to a group of New Bedford Vocational High School students who attended the Town Meeting, and our students visited New Bedford later to study city government and attend a meeting of the City Council. Currently, two teams of student newscasters prepare and present weekly news programs via the closed circuit television.

Team teaching was introduced in the Home Economics Department this year in Clothing Design and Nutrition. This has enabled more students to avail themselves of the program. The scope of offering in this department now includes Nutrition, Clothing Design, Chefs' Course, Foods I and II, and Clothing I and II.

A "new" mathematics curriculum is emerging at the entire secondary level. Emphasis has been placed on the unifying themes or ideas in mathematics and its structure. The new curriculum encourages students to uncover general laws and principles. The approach is that of search and discovery; the goal is an understanding of "why" as well as "how." Old courses are being streamlined and expanded to include new topics which are pertinent to modern needs.

Additional Foreign Language laboratory equipment has been installed to bring the total to two thirty-position laboratories where students may listen to native speakers, record and listen to their own voices, perform quick-change grammatical and pronunciation drills, take comprehension tests, and practice the foreign language of their choice in a much more intensified manner. Russian I and Spanish III are new courses that have been added to this curriculum.

The Business Department is in the process of revising the Course of Study to keep up with current trends. New machinery has been added with money received from the Vocational Education Act and is being utilized to enable the more advanced student to practice at a rate of speed higher than normal, as well as to enable the slow learner to proceed at a more moderate rate.

The Science Department has added Applied Biology in the 12th grade. Earth Science is being offered to one section as a General Physics course. Science teachers have sponsored field trips and extra-curricular science activities of many types such as clubs, project work, student conventions and symposiums. Several teachers are experimenting with a multitext approach in Chem Study. Two teachers attended National Science Foundation Institutes in the summer of 1966. Another has been selected for an In-Service National Science Foundation Institute this year to work with people who are developing the Harvard Project Physics course for Secondary Schools. As a result, the department is aware of current thinking in the field and new ideas will be adopted whenever advisable.

The following awards were given in June:

The Monday Club of Weymouth - Jacquelyn Dingwall and Laura Ferrisi
P.M. Club, Evening Division of the Monday Club - Alexander Hall and Kathleen Bacon
The Old Colony Club of South Weymouth - Susan Baird
P.M. Division of the Old Colony Club of South Weymouth - John Pye
Weymouth Catholic Club Annie E. Scollard Scholarship - Richard Whitney
The Annual Sons and Daughters of Italy Scholarship - Gasper Tringale
Nevin School - Grace B. Simmons Scholarship - Glenn Walker
Nevin School - L. May Chessman Scholarship - Stephen Ryder
Central Junior High School Pupils' and Teachers' Scholarships - Mary Anderson and George Watson
South Junior High School Staff - Helena F. Reidy Scholarship - Theresa Ellis
Weymouth High School Student Council Scholarships - Judith Riley and Diane Roberts
Weymouth High School Teachers' Scholarship in Memory of all Deceased High School Teachers - Bradford Cleaves
Parent-Teachers' Association of Eldon H. Johnson School - Dianne McDonough
Weymouth Teachers' Association Scholarship in Honor of Flora Haviland McGrath - Karen Kalaijian
Weymouth Teachers' Association Scholarship in Memory of Parker T. Pearson - Robert Douglas
Class of 1964 - Alvah Raymond Memorial Scholarship - Cheryl Mansfield
Class of 1965 Scholarship - Cameron Dewar
Kiwanis Club of Weymouth Scholarships - Judith Slattery, John Wilson, Sheila Gatto, Howard Dempsey, Theresa Ellis
Hunt School Parent-Teacher's Association -
Charles Y. Berry Memorial Scholarship - Arlene Treacy
Edward F. Tracy Memorial Scholarship - Evelyn Massey
Weymouth High School Key Club Scholarship - Stephen Ryder
CAMPUS Achievement Award given by Madeline and John Hobbs - Kathleen Mortenson
Women's Auxiliary Norfolk-South District Medical Society Scholarship - Brigita Bergs
South Shore Chapter Massachusetts Federation of Nursing Homes Scholarship - Maria Heffernan
Weymouth Garden Club Scholarships - Meryl Meloy and Kathryn Wentzel
Weymouth High School Music Parents' Association Scholarships - Virginia Dwyer, James Gutekunst, Neil McGonagle
South Shore Forest No. 155 Tall Cedars of Lebanon Scholarship - Brigita Bergs
Chief Timothy G. McCarthy Scholarship sponsored by the Weymouth Permanent Firemen's Association - Douglas Tilden
Weymouth Firefighters Auxiliary Scholarship - Linda Tribou
Mary Rubbo Memorial Scholarship - Bruce Weeks

Patrick J. Donohoe's Scholarship Fund - Patricia Gerrior
Fraternal Order of Eagles Aerie No. 2899 Scholarship - Paul Stonely
Fraternal Order of Eagles Aerie No. 2899 Ladies' Auxiliary Scholarship - Barbara Holbrook
Bicknell Junior High School - E. Leo Madden Scholarship - Linda Kreitman
Pingree School Parent-Teachers' Association - Rosamond E. Cunniff Scholarship - Janet Harrington
Fulton School Parent-Teachers' Association - Alice E. Fulton Scholarship - Cheryl Mansfield
Daniel L. O'Donnell Memorial Scholarship - Joseph Totman
Scholarship in Memory of Nancy Louise Wilson - Laura Ferrisi
Weymouth High School Alumni Association Scholarships - Francis Mahady, Edwin Kerwin, Sally Butler, Mary Cunningham, Richard Bostwick, David Anderson, William Murphy; Alice W. Dwyer Scholarship - Julie Gooch; Louisa E. and Mary C. Humphrey Scholarships - Mark Donelan and Carolyn Elder; Frederick W. Hilton Award - Richard Whitney
Weymouth Rotary Club Scholarship - John Pye
Weymouth Rotary Club Award - Robert Douglas
Meritorious Progress Award given by the Class of 1921 - Laura Ferrisi
Daughters of American Revolution Good Citizenship Award - Marcia Young
American Legion Auxiliary - George R. Bean Post#401 - John Wilson

WEYMOUTH VOCATIONAL TECHNICAL HIGH SCHOOL

Report of John F. Collins, Director

The enrollment of this school on October 1, 1966, was 359. This increased to 364 on December 1, 1966. Of this enrollment, fifty-two are non-resident students coming from sixteen surrounding towns.

There were several changes in the faculty this year, namely Benjamin Nighelli, who is teaching first and second year algebra, trigonometry, geometry and physics in the Electronics Department; Michael Fucillo, who is assigned to the electronics laboratory, teaching the junior and senior classes; Donald Guay, a teacher in the Cabinetmaking Department; and Kenneth Perez, who is the instructor in charge of the Auto Body Shop.

The State Department of Education requires that vocational students learn under trade conditions and through doing productive type jobs. With this accent on learning by doing, the total value of the production accomplished was $145,976.52. Students who take advantage of this type of instruction have had no difficulty in being placed in the trade for which they were trained, or in continuing their studies. Of the eighty-five members of the graduating class, three entered the service, ten continued in full time schools, and the balance entered the world of work with a median hourly salary of $1.98.

The Auto Body Department completed 155 jobs with a market value of $21,283.50. The Auto Repair Department repaired 359 cars for a total market value of $51,335.08. The Cabinetmaking Department manufactured many articles of furniture for the school department, as well as constructing the kitchen cabinets for the house building project. They completed 144 jobs with a market value of $11,360.65. The Carpentry Department completed 316 jobs for a market value of $27,375.66. Carpentry students design homes and various woodworking projects. As part of their skill training, carpentry students receive instruction in house construction. The home completed this year was a seven room custom Cape with a detached garage for Mr. and

Mrs. Harold M. Allonen. The house presently under construction is an eight room Colonial Garrison, with breezeway and two car garage for Mr. and Mrs. Robert Richards.

The Electronics Department worked on thirty-one projects with a market value of $370.50. Because instruction in this trade is basically a laboratory situation, productive work is not used extensively. The Graphic Arts Department produces most of the school department printed material. This year they completed 402 jobs having a market value of $25,676.60. Because the offset branch of the industry is growing so rapidly, the school must make changes to remain effective. This year a 25 inch offset press was added, along with a mercury vacuum frame and line-up table. Most of this new equipment was purchased with Public Law 88-210 monies. The Sheet Metal Department completed 219 jobs, having a market value of $8,574.53. This department fabricates and installs the forced warm air heating system in the house project as one of its jobs. The related instructor designs the heating system and various other metal projects that are manufactured, and the students prepare the necessary drawings as part of their class activity.

The counterpart of any effective trade training program is the academic offering which parallels the shop instruction. Our students receive instruction in English, civics, history, and problems of democracy.

To insure that the instruction given meets the requirements of industry, an advisory committee meets annually at which time the individual committees review the course being offered and make recommendations for improvement. In conjunction with the close relationship of industry and school for better instruction, the school received two new automobile engines with necessary tools from local garages this past year.

Visits to industry and exhibits are important phases of instruction, for students are able to observe new trends and requirements of the trade. This past year the Auto Repair Department attended a trade show at Suffolk Downs. The Auto Body Department visited the Chevrolet Assembly Plant in Framingham. The Cabinetmaking Department visited a kitchen cabinet manufacturing concern. The senior Graphic Arts students were guests of the Mead Paper Company and Rourke-Eno Paper Company at a luncheon and tour of the paper manufacturing plant in Lunenberg. The Electronics students toured the National Cash Register plant. The Sheet Metal classes visited the Limbach Company, and observed ventilation and air conditioning construction.

Seven students from the first class to be graduated from the Structural Design course were awarded certificates at the exercises in June. This is a two year post graduate course in architectural design and drafting. All graduates were placed in drafting positions, and the reports received at the school indicate that they were well trained and were proving successful. All have earned raises above the average beginning salary of $92.00, and many are attending company sponsored courses at nearby colleges. As a result of this achievement, fifteen students were inspired to enroll this September, making a total of twenty-one.

As part of the curriculum, driver education is offered. This course has proved to be successful and records show that sixty-four students received classroom, plus behind-the-wheel instruction, after which they received their licenses. Each department of the school presented an assembly based upon how that particular trade affects the lives and jobs of others. In most instances guest speakers from industry were featured. The Auto Repair Department participated in the annual Plymouth Trouble Shooting contest held at Newton. Weymouth was the eleventh team to remedy the malfunctions of the car and drive around the track.

The Boston Club of Printing House Craftsmen held their monthly meeting here in cooperation with the Graphic Arts Department. Over ninety craftsmen were in attendance, as well as representatives from the State Department of Education, and the Weymouth School Committee. Factory representatives demonstrated the modern equipment of this department and the craftsmen were able to view the outstanding work produced.

Each term the Weymouth Vocational Teachers present Merit Awards to those students who excel in school citizenship and scholastic achievement. Through a rating system one student from each department is selected for the annual award. Winners this year were: Richard Anderson, Auto Body; Charles Lees, Auto Repair; Cabinetmaking, Glenn Pelrine; Andrew Jacobs, Carpentry; William Crooks, Electronics; Howard Dempsey, Jr., Graphic Arts and David Bittner, Sheet Metal.

Dr. Beatty, president of Wentworth Institute, was the guest speaker at the vocational workshop as part of the Weymouth Teachers' Convention.

The School participated in four federal programs which were financed by Public Law 88-210 federal funds. They were:

a. A summer work-study program in which fifteen vocational students were able to earn $45.00 a week assisting the school electrician, plumber, painters, ground crew, and custodians. This program helped immeasurably in solving a critical manpower shortage, and at the same time gave the students work experience.

b. A work-study program conducted during the school term whereby nine students were able to earn $45.00 a month assisting the custodians in maintaining the larger schools. In both programs applicants had to meet the federal requirements for assistance and be able to maintain a proper scholastic standing.

c. A program for indentured apprentices in the automotive industry. This is a joint program with Chrysler Motor Corporation and the Federal Government in which the students receive related instruction at the school two evenings a week and on-the-job instruction at the automobile agency.

d. A Manpower Development Training program (MDTA), in which eight students completed a 1250 hour course in electronics in August. Currently, twenty-one men are being trained for entry into the electronics industry as electronic mechanics. Underwriting this particular program is $18,022.00 in federal funds. This class meets six hours per day after the conclusion of the regular day school. This particular section will run forty-three weeks.

Evening School classes were conducted in the following areas: Cabinetmaking and Carpentry for the home; Machine and Photo Composition; Apprentice Carpentry; Building Technology; Offset Press Work; Offset Lithography; Basic Electronics. There was a total enrollment of 140.

Student representatives of each department of the school, along with Mr. Mahn, guidance instructor, visited each of the junior high schools and presented an orientation program to aid ninth grade students in making course selections. In conjunction with this, trips were arranged by the junior high schools to the vocational school. A guided tour was arranged to acquaint students with the various vocational offerings.

CHANGES IN INSTRUCTIONAL PERSONNEL

RESIGNATIONS

Paul A. Aliapoulios
Ann V. Amidon (Mrs.)
Theresa F. Arena
Joanne C. Ball (Mrs.)
Robert J. Bamberger
Katherine C. Barrett
James C. Baughman
Adelaide U. Berger (Mrs.)
Elaine R. Blackstone
Roberta L. Bradley (Mrs.)
Eleanor J. Brown (Mrs.)
Susan Brownstein
Joan K. Bulger
Joseph F. Carven, Jr.
Frank N. Cavallo
Henry J. Centola
Dorothy Creed
Dian M. Crocker
MaryAnn E. DeLuca
Andrea L. Denton (Mrs.)
Donna L. d'Entremont
Ronald E. DiGravio
Anne R. Donovan
Jeanne F. Elder (Mrs.)
John P. Frost
Jean B. Geoghegan (Mrs.)
Margaret E. Gluck (Mrs.)
Maureen T. Hartnett
Gloria C. Hill (Mrs.)
Patricia L. Hoitt (Mrs.)
Susan M. Howell
Marla Hughes (Mrs.)
Harriet E. Hutchinson
Vincent F. Jackmauh
Mary E. Jackson (Mrs.)
Ann M. Jacobson
Elizabeth L. Johnson
Ruth S. Kale (Mrs.)
Daniel S. Karp
Joseph M. Kelly
Terry B. Lefersen (Mrs.)
Carolyn C. Linton
Lucy M. Lofgren (Mrs.)
Mary A. Lucid
Patricia C. Lucid
Gayle E. MacDonald
Timothy E. McSweeney
Carole A. Meskill
Gail B. O'Connell
Margaret C. Pasko (Mrs.)
Anne W. Patch (Mrs.)
Cynthia G. Payne
Mary M. Potter
Donald A. Regan
Toni L. Rieger
Anne C. Rogers (Mrs.)
Claire S. Roht (Mrs.)
Eugene Rust
Linda M. Shaughnessy
Maureen C. Shields
Norma Somerville (Mrs.)
Eileen G. Spectre (Mrs.)
Lorraine E. Sullivan
Carl F. Tammi
Jean E. Thomas (Mrs.)
James W. Thompson
Barbara P. Timmerman
Judith Traskos
Anna J. Tristaino (Mrs.)
Arthur M. Vuilleumier
Carolyn Wells (Mrs.)
Catherine A. White (Mrs.)
Paula J. Wilkins
Bambi G. Zimmerman

RETIREMENTS

Paul C. Cleaves, Director, Audio-Visual Instruction
A. Edward Haviland, Teacher, Central Junior High
Elmer S. Mapes, Superintendent of Schools
Mildred S. Pillsbury (Mrs.), Teacher, Nevin School
Wallace L. Whittle, Principal, Weymouth High School

LEAVES OF ABSENCE

Adrienne M. Golub (Mrs.)
Judith A. Ward (Mrs.)

SABBATICAL LEAVE OF ABSENCE

Paul J. Duseau

RETURNED FROM LEAVES OF ABSENCE

Frances M. Arnold (Mrs.)
Patricia A. Marinos
Marion L. Louzan (Mrs.)

TRANSFERS

High School Principal from Central Junior High School Principal	John F. Martin
Central Junior High School Principal from Bicknell Junior High School Principal	Francis J. Cassani
Principal Bicknell Junior High School from Asst. Principal Bicknell Junior High School	John F. Cotter
Assistant Principal at Bicknell Junior High School in addition to teaching duties	David K. Sylvester
Assistant Principal High School Annex and East Junior High School from teacher, High School Annex	Richard J. Steele
Assistant to the Principal at East Junior High School and High School Annex in addition to teaching at High School Annex	Russell H. Mazzola
Director of Federal Project "Asset" from teacher, Weymouth High School	John W. Hill
High School from Central Junior High School	Bruce S. Burgess
High School from East Junior High School	Virgil Valicenti
East Junior High School from South Junior High School	Edward L. Madden
James Humphrey and Lawrence W. Pingree Schools from Academy Avenue School	Grace L. Nelson (Mrs.)
Federal Project "Asset" from James Humphrey and Lawrence W. Pingree Schools	Winifred O. Lennon
Federal Project "Asset" from Ralph Talbot School	Mary E. Rice

ELECTIONS

Superintendent of Schools, Dr. Leon H. Farrin

Kenneth H. Arvidson
Charles R. Aubut
Adele A. Avitable (Mrs.)
Kathleen L. Bracchi
Janie L. Bradshaw
Maryann Brenner
Francis L. Brink
Susan Kenney
Karen C. Kitfield
Virginia A. Larner
Lucinda B. Lyman
Dennis J. Lynch
Elaine P. Marinos
Wayne R. Masters

Richard L. Burns
Mary A. Bursk (Mrs.)
Maryellen Callahan
Diana E. Chapman (Mrs.)
Donald A. Chapman
Charlotta E. Cheyne
Richard W. Clayton, Jr.
Carole P. Cloherty
Ann L. Collins
Sandra A. Cunningham
Kathleen A. Davis
John C. DeCoste
Valinda A. Degler (Mrs.)
Jean M. DePlacido (Mrs.)
Priscilla Doherty
William J. Doherty, Jr.
Ellen M. Driscoll
Ronald S. Erikson
Kathryn R. Fall
Judith A. Farren
Dorothy E. Fitzsimmons (Mrs.)
Annette B. Flaherty (Mrs.)
Patricia C. Flynn
Edward L. Frado, Jr.
Michael Fucillo
Donald L. Gage
Miriam E. Gauld
Geraldine M. Gerah
George C. Ghiorse
Jean W. Gilbert (Mrs.)
Thomas D. Grady
Donald G. Guay, Sr.
Judith L. Hancock
Margaret M. Handrahan
Edyth G. Harribine (Mrs.)
Ardeth D. Hidinger
Gardner M. Hurlburt
Ralph J. Jannino, Jr.
Marcia J. Jarvis
Leslie D. Jope
Helen F. McColough
Theodore F. McElroy
John R. McPherson
Anne M. Mullen
Janet E. Murley (Mrs.)
Andrea Murphy
Benjamin R. Nighelli
Nancy P. Orton (Mrs.)
Elizabeth B. Owen (Mrs.)
Natalie L. Palmer
Verity Parris (Mrs.)
Kenneth L. Perez
Beverly A. Peterson (Mrs.)
Linda L. Phillips
Earl A. Pithie
Janice G. Pratt
Martha J. Ralston
Katherine W. Raymond (Mrs.)
Marilyn J. Reed
Edith A. Reidy
Janice E. Robar
C. Ruth Roddy (Mrs.)
Carolyn Rodgers
Mary A. Samaras
John A. Santacroce, Jr.
Maryellen P. Scannell
Adele P. Seaver (Mrs.)
Brenda M. Silvieus (Mrs.)
Norma R. Somerville (Mrs.)
Lucinda L. Stipek
Stanley G. Troupe
Gail R. Walters
Leo G. Wedge
Joan Weetman (Mrs.)
Rena Wells
Maureen F. Wenzler
Bernard Whitman
William W. Wilson
Judith R. Zietz

PROJECT ASSET

Josephine W. Guss (Mrs.)
Dorothy E. Kamison
Leon Moore
Louise Z. Somers (Mrs.)
Joan Weinstein
Cleo M. West (Mrs.)

EVENING SCHOOL TEACHERS

Laura Bilodeau
Howard E. Cook
Nancy Dunn (Mrs.)
Francis X. Hufnagel
Robert W. Lee
Martin Madoff
Robert P. McCarthy
Helen Moloney (Mrs.)
Edward J. Vinskey
William W. Wilson

SUMMER SCHOOL TEACHERS

Jean M. Kovac
Russell Mazzola
Walter Murphy
Robert O'Meara
George Player
Anne G. Toomey

IN MEMORIAM

Paul O. Ritchie

Assistant Principal
1954 - 1966

IN MEMORIAM

Kathryn G. Cronin (Mrs.)

Teacher
1938 - 1948
1952 - 1965

IN MEMORIAM

William E. Shanahan

Custodian
1955 - 1966

CHANGES IN NON-INSTRUCTIONAL PERSONNEL

ELECTIONS

Christine M. Archibald (Mrs.)
Lillian A. Bates (Mrs.)
Dorothy L. Carpenter (Mrs.)
Esther N. Jensen (Mrs.)
Norma I. Kiley (Mrs.)
Hilda A. Marston (Mrs.)
Margaret I. McKinney (Mrs.)
Ann J. Monahan (Mrs.)
Janice Mullen (Mrs.)
Dorothy W. Noyes (Mrs.)
Dorothea I. Seifert (Mrs.)

TRANSFERS

Accounting Bookkeeper from
Assistant Bookkeeper — Virginia K. Keefe (Mrs.)

RESIGNATIONS

Edith M. Davison (Mrs.)
Hilda A. Marston (Mrs.)

CAFETERIA

ELECTIONS

Anne J. Mullin (Mrs.)

TRANSFERS

Director of Cafeterias from
Manager, High School Cafeteria — Ann K. Allen (Mrs.)

RESIGNATIONS

Louise E. Watts

CUSTODIANS AND MAINTENANCE MEN

APPOINTMENTS

Richard A. Child
Walter M. Donadio
Francis A. Galewski
E. Wyman Lovering
Robert A. Lovering
Robert K. Smith
Bernard H. Sundberg
Harold F. Thomas

RESIGNATIONS

Richard A. Child
Francis A. Galewski
Herbert J. Gilmartin
Harold P. Godwin
Robert A. Lovering
John M. Lyons
George V. Mathurin
Waldo G. Tirrell

TRANSFERS

Alice E. Fulton School from
East Jr. High and High School Annex — Francis A. Galewski

Homestead and Nash Schools from Heating man at East Jr. and High School Annex	Herbert J. Gilmartin
Heating man at East Jr. and High School Annex from High School	Gordon H. Lavender, Jr.
East Jr. High School from South Jr. High and Nevin Schools	E. Wyman Lovering
Pratt School from Machinist & Motorized Equipment Maintenance	Kenneth E. Norris
High School from Alice E. Fulton School	Walter N. Ryerson
Rotating Johnson & Hunt Schools & Grounds from East Jr. High School	Edward C. Salvas
East Jr. High & High School Annex from the High School	Robert J. Stewart
Heating man & custodian at Bicknell Jr. from East Jr. High School	Raymond N. Tremblay
Motor Equipment Repairman from Groundskeeper	Brony W. Zaks

Weymouth Public Schools

SALARY SCHEDULE FOR THE INSTRUCTIONAL STAFF

Effective September 1, 1967

Schedule Steps	4 years' Preparation	5 years' Preparation	6 years' Preparation	Periods
1	$5,400	$5,800	$6,200	
2	5,600	6,000	6,400	A
3	5,900	6,300	6,700	
4	6,200	6,600	7,000	
5	6,500	6,900	7,300	B
6	6,800	7,200	7,600	
7	7,100	7,500	7,900	
8	7,400	7,800	8.200	C
9	7,700	8,100	8,500	
10	7,900	8,300	8,700	
11	8,100	8,500	8,900	D
20 or 25 years	8,400	8,800	9,200	

During each period (A, B, C, D) one course of two credits must be taken.

SUMMARY OF SCHOOL ENROLLMENT

(October 1 each year)

Year	High School	Vocational School	Junior High	Elementary	Total
1946	1,281	181		3,247	4,709
1947	1,242	211		3,381	4,834
1948	1,286	205		3,615	5,106
1949	1,261	212		3,851	5,324
1950	1,230	216		4,317	5,763
1951	1,109	239	1,060	3,897	6,305
1952	1,098	249	1,143	4,438	6,928
1953	1,206	222	1,305	4,844	7,577
1954	1,254	240	1,571	5,284	8,349
1955	1,104	243	2,014	5,640	9,001
1956	1,343	219	2,229	5,962	9,753
1957	1,496	232	2,174	6,128	10,030
1958	1,669	248	2,441	6,069	10,427
1959	1,785	252	2,598	6,003	10,638
1960	1,689	256	2,838	5,846	10,629
1961	1,872	262	2,811	5,747	10,692
1962	2,015	296	2,757	5,904	10,972
1963	2,220	329	2,710	5,981	11,240
1964	2,308	346	2,745	6,085	11,484
1965	2,342	382	2,833	6,262	11,819
1966	2,407	359	2,932	6,402	12,100

INSTRUCTIONAL PERSONNEL

Elementary	247
Junior High Schools	138
High School and Vocational	148-3/5
Supervisors and Special	23
Project Asset	8
School Nurses, Sight & Hearing Tester	8
Technicians	2
Secretaries (full-time)	18
(part-time)	10
	602-3/5

HIGH SCHOOL ENROLLMENT

(As of October 1, 1966)

By Classes:

	Boys	Girls	Total
Sophomores	390	472	862
Juniors	355	457	812
Seniors	316	414	730
Postgraduates	6	1	7
Total	1067	1344	2411

(October 1, 1966)

By Courses:

	Sophomores	Juniors	Seniors	P.G.'s	Total
College	562	431	360	7	1360
Business	278	228	312	-	818
General	22	142	69	-	233
Total	862	801	741	7	2411

Sources of Sophomores:

School	Number
Bicknell Junior High	179
Central Junior High	297
East Junior High	145
South Junior High	172
Others	49
Repeaters	20
Total	862

VOCATIONAL SCHOOL ENROLLMENT

(As of October 1, 1966)

	X	XI	XII	XIII	XIV	Special	Total
Auto Body	11	10	11				32
Automotive Mechanics	21	10	15	4	1	1	52
Cabinetmaking	19	13	8				40
Carpentry	22	20	21	2	1		66
Electronics	21	15	23				59
Graphic Arts	18	14	19		1		52
Sheet Metal	11	11	15				37
Structural Design				15	6		21
Totals	123	93	112	21	9	1	359

JUNIOR HIGH ENROLLMENT

(As of October 1, 1966)

	VII	VIII	IX	Total
East Junior High	209	186	216	611
Bicknell Junior High	177	206	220	603
Central Junior High	365	349	352	1066
South Junior High	232	189	231	652
Totals	983	930	1019	2932

ELEMENTARY ENROLLMENT

(As of October 1, 1966)

	VI	V	IV	III	II	I	Sp.	Total
Athens	34	58	62	55	67	67		343
Elden M. Johnson	67	88	104	99	113	122		593
John F. McCulloch	65	61	58	53	61	70		368
Abigail & John Adams	81	87	65	68	59	65		425
Academy Avenue	46	52	65	57	56	52		328
Jefferson	25	27	58					110
James Humphrey	53	67	50	61	65	89		385
Washington				47	48	53		148
Lawrence W. Pingree	56	61	62	56	55	59		349
Hunt	130	139	128	88	79	93		657
Homestead	57	60	56	55	63	60		351
William Seach			24	34	46	50		154
Pratt	55	56	65	69	61	57		363
Ralph Talbot	59	63	65	69	62	63		381
Thomas V. Nash, Jr.	41	53	45	58	59	45		301
Edward B. Nevin	78	89	81	96	74	85		503
Alice E. Fulton	82	96	84	95	92	93		542
Educable Classes							70	70
Trainable Classes							31	31
Totals	929	1057	1072	1060	1060	1123	101	6402

DISTRIBUTION OF SCHOOL ATTENDING CHILDREN

(As of October 1, 1966)

BOYS:	Special Classes	Grades 1-12	Grades 13-14	Total
Public Schools	80	5,826	6	5,912
Private Schools	5	1,056	3	1,064
Vocational Schools	1	346	31	378
Totals	86	7,228	40	7,354
GIRLS:				
Public Schools	55	5,827	1	5,883
Private Schools	4	1,183	0	1,187
Vocational Schools	0	1	2	3
Totals	59	7,011	3	7,073
GRAND TOTALS	145	14,239	43	14,427

EMPLOYMENT CERTIFICATES

Total number of minors between the ages of 14 and 16 certified during 1966 for:

	Boys	Girls	Total
Full-time Employment	1	0	1
Part-time Employment	50	33	83
Totals	51	33	84

EDUCATIONAL CERTIFICATES

Total number of minors between the ages of 16 and 18 certified for employment during 1966:

Boys	Girls	Total
437	364	801

REPORT OF SUPERVISOR OF HEALTH SERVICES

FOR THE YEAR 1966

Students examined by the school physicians, assisted by school nurses:		
High School (Grade X examinations not completed as of December 9, 1966, due to heavy enrollment)		764
Elementary and Junior High		1814
Students examined by family physicians:		
High School		210
Elementary and Junior High		1681
Diphtheria and Tetanus immunization program (reinforcing or booster doses):		
High School, Grade X		686
Elementary, Grades I and V		984
Sabin Oral (Tri-Valent) Polio Vaccine given in Grade I and to new students and others that did not complete the series in the past:		864
Tine Test for tuberculosis:		
Grade I		994
Grade IX		887
Massachusetts Vision & Hearing Tests:		
High School - Total Tested		2626
Vision Failures	195	
Hearing Failures	28	
Elementary and Junior High - Total Tested		9027
Vision Failures	672	
Hearing Failures	101	
Home Visits Made by School Nurses:		
High School		102
Elementary and Junior High		428
Accidents on School Property:		
High School		377
Elementary and Junior High		1015

REPORT OF SUPERVISOR OF ATTENDANCE

FOR THE YEAR 1966

Absences investigated	437
Pupils found to be truant	171
Check of transfer pupils	85
School discipline cases	27
Court meetings attended	34
Court appearances	19
Investigations for outside agencies	47
Reports of vandalism investigated	12
School bus complaints investigated	13
Boys committed to Middlesex Training School	1
Home conferences with parents	54
Persons apprehended for committing vandalism	12
Restitution directed for preceding	$232.50
Books recovered for school system	28
Motor vehicle complaints investigated	11
Conferences held with pupils	17
Conferences with school personnel	8
Missing persons investigated	4
Schoolhouse breaks investigated	7
False alarms of fire investigated	1
Boys apprehended for preceding	1
Reports of indecent accosting investigated	4
Investigation of liquor in school investigated	1
Investigation of telephone calls	4
Boy committed to Youth Service Board	1
Boys apprehended for schoolhouse breaks	3
Complaints of broken windows investigated	27
Larcenies of school property investigated	4
School property recovered	$325.00
Children committed to Massachusetts Division of Child Guardianship	1
Larcenies in school buildings investigated	1
Youth apprehended for false alarm of bomb threat	2
Boys apprehended for firecracker violations in schools	7
Books recovered for Tufts Library	4

Percentage Distributions for 1966, 1965, 1964, 1963 and 1954 Expenditures

Account Classification	1966 Expenditures*	Percentages 1966	1965	1964	1963	1954
Administration	$ 93,563.94	1.6	1.5	1.6	1.6	2.3
Instructional Salaries	3,742,590.55	67.1	67.1	67.7	67.0	63.7
Textbooks & Supplies	161,603.38	2.8	2.9	2.9	2.9	4.0
Instructional Expense	88,383.15	1.6	1.5	1.4	1.3	.8
Health	42,638.47	.8	.7	.7	.7	.8
Transportation of Pupils	190,896.86	3.4	3.5	3.2	3.4	3.9
Other School Services	93,429.91	1.7	1.7	1.5	1.5	.8
Custodians' Salaries	314,669.89	5.6	5.7	6.1	6.4	5.6
Custodians' Supplies	40,217.59	.7	.7	.7	.8	.6
Fuel	46,260.41	.9	1.0	1.0	1.1	1.3
Utilities	101,469.87	1.8	1.8	1.8	1.9	1.3
Maintenance & Outlay	306,439.84	5.5	5.4	5.0	5.0	8.2
Day Vocational	299,411.09	5.4	5.4	5.1	4.8	6.0
Evening Schools	20,940.28	.4	.4	.4	.4	.5
Summer School	15,107.52	.3	.2	.2	.2	--
NDEA, Title III	17,460.27	.3	.4	.7	.6	--
Traveling Expense	3,309.50	.1	.1	--	.4	.2
Totals	$5,578,392.62	100.0	100.0	100.0	100.0	100.0
Instructional Salaries	$3,989,410.00	71.5	71.5	71.4	70.9	69.0
Non-Instructional Salaries	631,384.84	11.3	11.4	11.6	11.7	10.8
Total Salaries	$4,620,794.84	82.8	82.9	83.0	82.6	79.8

*Includes expenditures from Federal Funds

MEMBERSHIP BY AGE AND GRADE (as of October 1, 1966)

AGES

	5	6	7	8	9	10	11	12	13	14	15	16	17	18	19	20	21 or over	Totals
Grade I	214	841	65	3														1123
Grade II		212	753	93	2													1060
Grade III			165	756	122	16	1											1060
Grade IV				164	753	134	21											1072
Grade V					167	743	126	20	1									1057
Grade VI						167	622	118	20	2								929
Special Classes (Educable)				3	7	9	8	11	9	9	8	5	1					70
Trainable Classes		2	3	3	4	3	3	4	1	1	1	2	4					31
Grade VII							200	617	139	26	1							983
Grade VIII							2	233	560	102	28	5						930
Grade IX								1	305	565	124	23	1					1019
Grade X										285	555	106	30	5				981
Grade XI											273	493	108	25	5	1		905
Grade XII											1	269	440	104	24	3	1	842
Grade XIII													5	11	5			21
Grade XIV														3	3	3		9
Postgraduates													3	3	1			7
Special														1				1
Totals	214	1055	986	1022	1055	1072	983	1004	1035	990	991	903	592	152	38	7	1	12,100

HIGH SCHOOL ATHLETICS

Financial report January 1, 1966 to January 1, 1967

Balance January 1, 1966		$ 584.95
Income:		
Football	$22,185.60*	
Basketball	3,334.25	
Track	233.50	
Baseball	104.00	
Town Appropriation	13,887.00	39,744.35
		$40,329.30
Expenditures:		
Football	$11,102.52	
Insurance	1,575.00	
Guarantees	5,994.57	
Special Transportation	1,024.90	
Basketball	4,547.96	
Baseball	3,148.80	
Hockey	2,970.16	
Track	2,790.09	
Wrestling	893.76	
Tennis--Boys'	210.39	
Tennis--Girls'	167.11	
Golf	245.15	
Gymnastics--Boys'	385.79	
Gymnastics--Girls'	387.41	
Cheerleaders	573.47	
Band	449.00	
Miscellaneous	342.46	$36,808.54
Balance on hand January 1, 1967 in Treasurer's office		$ 3,520.76
Petty Cash in Athletic office		200.00

* This figure includes the $2,380.20 from Brockton 1965 Football game.
* This figure does not include the $200 guarantee due from Watertown for 1966 football game.

SUMMARY OF EXPENSE IN DIFFERENT SPORTS

January 1, 1966 -- January 1, 1967

	Football	Basketball	Baseball	Hockey	Track	Wrestling	Golf	Band	Boys' Tennis	Girls' Tennis	Boys' Gym Team	Girls' Gym Team	Cheer-leaders	Total
Awards	$ 548.85	$ 100.80	$ 72.30	$ 72.30	$ 195.20	$ 29.55	$ 29.55	$188.00	$ 29.55	$ 29.55	$ 29.54	$ 29.54	$188.00	$ 1,542.73
Cleaning & Repair	2,096.10	161.62	114.66	250.41	768.27	81.00			8.80		11.47			3,492.33
Clinic	98.00	12.00												110.00
Commissioner	40.00					20.00								60.00
Custodians	188.40	225.63			21.25	39.25					29.38	22.87		526.78
Dues	25.00	25.00	25.00	45.00	40.00	8.00			32.50					200.50
Entry Fees					210.00	30.00	9.00		24.00		20.00			293.00
Equipment	3,036.63	1,626.22	2,189.96	1,051.00	667.29	234.96	163.00		52.79	46.80	226.40	170.00	380.47	9,845.52
Field Expense	496.08		15.00		45.00				5.00					561.08
First Aid	257.98	175.54	85.38	85.37	85.38									689.65
Gatemen	450.00	225.00												705.00
Ice				1,302.50										1,302.50
Meals	8.00				72.00	110.00			5.00			20.00		215.00
Medical	515.85													515.85
Movies	900.00	550.00												1,450.00
Officials	802.00	532.00	376.00	60.00	35.00	70.00						30.00		1,905.00
Police	1,160.50	132.00			22.50									1,315.00
Scouting	55.23													55.23
Transportation	423.90	647.15	270.50	82.58	628.20	271.00	43.60	261.00	47.75	90.76	69.00	115.00		2,950.44
Miscellaneous		105.00							5.00				5.00	136.00
Totals	$11,102.52	$4,547.96	$3,148.80	$2,970.16	$2,790.09	$893.76	$245.15	$449.00	$210.39	$167.11	$385.79	$387.41	$573.47	$27,871.61

CAFETERIAS
FINANCIAL STATEMENT

Weymouth High, High School Annex & East Junior High,
Bicknell, Central and South Junior High Schools;
17 Elementary Schools

RECEIPTS			
Sales		$239,462.69	
Federal Reimbursement		80,926.10	$320,388.79
EXPENDITURES			
Food		$202,912.93	
Labor		105,189.93	
All Other:			
Equipment	$7,716.35		
Armored Car Service	444.00		
Repairs	547.28		
Paper Goods	2,477.93		
Supplies	5,017.21		
Cash Register Maintenance	238.23		
Medical Expense	210.00		
Miscellaneous	8.55		
Work Shop	192.50		
Petty Cash	192.00		
Handling Charges on Government Commodities	2,118.70		
Express	1,735.66		
Postage	35.00		
Traveling Expense	182.14	21,115.55	329,218.41
DECREASE - Expenditures over receipts			$ 8,829.62

SUMMARY

Balance on hand September 1, 1965	$64,848.09	
Balance on hand September 1, 1966	56,018.47	8,829.62
Inventory - September 1, 1966	3,268.99	
Inventory - September 1, 1965	3,145.67	123.32
NET DECREASE 1965 - 1966		$ 8,706.30

GRADUATION EXERCISES

WEYMOUTH HIGH SCHOOL — CLASS OF 1966

School Colors: Maroon and Gold

LEGION FIELD

East Weymouth

SATURDAY AFTERNOON, JUNE ELEVENTH — Four O'Clock

CLASS OFFICERS

President	Cameron Kennedy Dewar
Vice-President	Michael Henry Joly
Secretary	Cynthia Jean Snow
Treasurer	Marjorie Ann Clouter

VOCATIONAL DEPARTMENT OFFICERS

President	Timothy Owen Hanifan
Vice-President	Paul Stephen Stuart
Secretary-Treasurer	Ronald Winslow Knudsen

CLASS MARSHALS

Brigita Bergs
Stephen Gregg
Andrew Robert Jacobs

PROGRAM

PROCESSIONAL	"Pomp and Circumstance"	Elgar
INVOCATION		Rev. Richard C. Conway
STAR SPANGLED BANNER		
ADDRESS OF WELCOME		Cameron Kennedy Dewar Class President
SELECTION	"Burst of Flame" Weymouth High School Band	Bowles
CHORUS	"One World"	O'Hara
HIGH HONOR ESSAY	"Our Mental Resources"	Chester Scott Ford
TRUMPET SOLO	"Stars in the Velvety Sky" Neil Joseph McGonagle Bradford Scott Cleaves, Accompanist	Clark
HIGH HONOR ESSAY	"Our Physical Resources"	Meryl Diane Meloy
SOPRANO SOLO	"Sound of Music" Cynthia Elaine Howe Anna Alice Leuci, Accompanist	Rodgers
HIGH HONOR ESSAY	"Our Spiritual Resources"	Marcia Louise Young
CHORUS	"You'll Never Walk Alone"	Rodgers
ANNOUNCEMENT OF AWARDS		Cameron Kennedy Dewar
PRESENTATION OF DIPLOMAS		Mrs. Evelyn C. Harrington Chairman of School Committee
SCHOOL SONG	"The Cross of Gray"	John Ghiorse Norman Loud
BENEDICTION		Dr. William F. Knox

THREE-YEAR HIGH HONORS

Susan Leslie Baird
Bradford Scott Cleaves
Linda Jean Darling
Kathleen Estelle Fogg
Chester Scott Ford
Elizabeth McQueeney Gilbert
Michael Henry Joly
Linda Ann Kreitman
Francis Xavier Mahady
Evelyn Ruth Massey
Meryl Diane Meloy
Susan Victoria Parker
Barbara Jane Popken
Stephen Woodbury Ryder
Judith Marie Slattery
Richard Wallace Whitney
Marcia Louise Young

THREE-YEAR HONORS

Richard William Ahlstedt
David Charles Anderson
Ingrid Elizabeth Anderson
Mary Elizabeth Anderson
Patricia Anne Anderson
Kathleen Ann Bacon
John Steven Beggy
Donna Louise Belcastro
Brigita Bergs
Thomas Edward Bigelow
David Paul Bostwick
Richard David Bostwick
Kathleen Frances Brown
Linda Anne Brown
Ruth Elizabeth Brown
Diane Marie Buckley
Sally Delano Butler
Marcia Elizabeth Conroy
Patricia Louise Cronin
Mary Josephine Cunningham
Carol Ann Darling
Hugh James Delehanty
Howard Aidan Dempsey, Jr.
Sandra Ann DePari
Cameron Kennedy Dewar
Jacquelyn Towle Dingwall
Dorothy Elizabeth Dodge
Mark Edward Donelan
Robert Henry Douglas
Elaine Marie Dowd
Virginia Marie Dwyer
Bruce Phillip Eaton
Carolyn Jane Elder
Theresa Marie Ellis
Laura Josephine Ferrisi
Elaine Virginia Fiveash
Mabel Cunningham Ford
Linda Ann Frazier
Joan Doreen Furlong
Sheila Ann Gatto
Glenn Vincent Gaudreau
Patricia Gerrior
Julie Ann Gooch
Philip George Gutekunst
Alexander Dale Hall
Joseph Clarke Haney
Ruth Edna Hardy
Janet Dorothy Harrington
Ellen-Carin Hawkins
Catherine Hayward
William Francis Hogan, Jr.
Barbara Ann Holbrook
John Newell Hutchison
Susan Ruth Isacson
Karen Anne Jablonski
Andrew Robert Jacobs
Robert Alfred Jutstrom, Jr.
Karen Anne Kalaijian
Joan Marie Kelly
Edward Joseph Kerwin, Jr.
Catherine Lang
Paul Patrick Laverty
Lewis Charles Lawton, Jr.
Anna Alice Leuci
Catherine Helen Lutz
Janice Marguerite MacEachern
Cheryl Ann Mansfield
Joan Marie Martindale
Judith Ann Matson
Jane Sayles McClung
Dianne Marie McDonough
Maureen Lee McGaughey
Kathryn Loretta McGlynn
Sarah Elizabeth McIver
Gayle Emilie McKenna
Claire Francine Milmore
Kathleen Elaine Mortenson
Jeanne Marie Murphy
Kathleen Anne Murphy
William Joseph Murphy
Joyce Marie Norwood
Alfred Charles Pace, Jr.
Miriam Claire Parlin
Sandra Lee Parnaby

Richard Lawrence Perkins
Janet Loretta Peterson
John Pisciottoli
Terrance Michael Power
John William Pye
Joyce Frances Reardon
Judith Marie Riley
Beryl Jean Ruchti
Joseph David Seymour
Louise Mary Spillane
Paul Joseph Stonely
Challen Elizabeth Stowers
Marilyn Thayer
Joseph Wendell Totman, II
Arlene Rita Treacy
Linda Ruth Tribou
Gasper Tringale
Alfred John Watkins
George Anthony Watson
Virginia Carole Waynich
Bruce Douglas Weeks
Kathryn Ruth Wentzel
Alan David Will
Barbara Jean Wilson

GRADUATES

David William Abbott
Richard Abraham
Dorothy Ann Adams
Wanda Francine Adams
Edward Francis Ahl
Richard William Ahlstedt
Nancy Jean Alabiso
Julieanna Allen
Donnajean Anastasi
George William Andersen
David Charles Anderson
Ingrid Elizabeth Anderson
Kathleen Victoria Anderson
Mary Elizabeth Anderson
Patricia Anne Anderson
Richard John Anderson
Roy Harry Anderson
Grace Elizabeth Andrews
Robert Warren Andrews
Janice Marie Arcieri
David Joseph Ashbridge
Janet Abby Assmus
Dorothy Jean Austin
Thomas Karl Backman
James Christopher Bacon
Kathleen Ann Bacon
Barbara Ellen Bailey
Barbara Jean Bailey
Sheryl Jean Baird
Susan Leslie Baird
Barbara Ann Baker
Linda Baldassini
Bruce Edward Balentine
Joan Christine Barcellos
John Robert Barrett
William Michael Barrett
Marjorie Louise Barrie
Nancy Marie Barter
Allan Randall Bartlett
Sandra Louise Bartsch
Roger Elliott Barzelay
Shirley Linden Bates
William Murray Beard
Roland Vance Beatty, Jr.
Susan Bechtold
John Steven Beggy
Donna Louise Belcastro
Barbara Rose Bellino
Walter Michael Benedict
Vincent Paul Benoit
Brigita Bergs
Donald Elwin Berry, Jr.
Carol Ann Biciocchi
Thomas Edward Bigelow
Jeanne Edith Bishop
Judith Ann Bittner
Janet Marie Blevins
Daniel James Blinn
Joseph Edward Blinn, Jr.
Bruce Ernest Bobzin
Lawrence Windon Boivin
John Alexander Boris
Caryl Ann Borsari
David Paul Bostwick
Richard David Bostwick
Nancy Anne Boumenot
Harold Ernest Boyden
Mary Catherine Brady
James David Brandolini
Robert John Brennan
Jean Bresnahan
Karen Dorothy Broberg
Bruce Henry Brooks
Cheryl Ann Brown
Kathleen Frances Brown
Linda Anne Brown
Ruth Elizabeth Brown
Sandra Lee Brown
Andrew Stephan Brundle
Charlotte Brunet

Florence Marie Bryan
Steven Ralph Bryant
Diane Marie Buckley
David Peter Bugbee
Marie Louise Bugbee
Patricia Ann Buker
Carl Owen Burns
Russell Allen Burns
Richard Evan Burton
Sally Delano Butler
Alfred Wilson Cadman, IV
Paul Thomas Cafarella
Barbara Jean Call
Wendy Lee Callahan
Ethel Mae Campbell
Nancy Louise Campbell
Paulette Jeanne Cannon
James Arthur Cantara
Rita Maria Cappello
Richard Harold Carbonneau
Donna Marie Carchidi
Allen Adelbert Carey
Linda Grace Carmichael
Ann Marie Carroll
Nancy Ellen Carroll
Leonard Caruso, Jr.
Frank Castagnozzi, Jr.
Peter Michael Cavallo, Jr.
Arthur Charles Cayon
Anthony John Cella, Jr.
Elaine Doris Chalet
Jeromy Chappel
Roger William Chase
Russell Candage Chase
Jeannette Cheverie
Gregory Chilingarian, Jr.
Barbara Chipman
Paul Arthur Chodor
John Joseph Cicchese
Doris Torrey Clapp
Steven Lloyd Clapp
Barbara Ann Clark
David Allen Clark
George Arthur Clark
Margaret Lillian Clark
Claudette Anne Clarke
Bradford Scott Cleaves
Marjorie Ann Clouter
Heather Cogswell
William Kent Cogswell
Edward James Coleran, Jr.
David Collier
Edward Stephen Collins
Patricia Ann Conley
Karen Jeanne Connelly
Elizabeth Connolly
Patricia Ann Connolly
Ann Marie Conroy
Marcia Elizabeth Conroy
Edward Barry Corkren
Ronald Dennis Contois
Christine Marie Conville
Steven Sheldon Corey
James Henry Corrigan
Joan Marie Corson
Helen Frances Cottell
Benjamin Henry Cowles
Dorothy Evelyn Craven
Robert William Craven, Jr.
Kenneth Wylie Crawford, Jr.
Patricia Louise Cronin
Robert Harry Cronin
John Richard Cronk
Leonard William Crooks
Edwin Charles Crosby
Robert Cruickshanks
Laurence Joseph Cullivan, Jr.
Katherine Susan Cunniff
Mary Josephine Cunningham
Edward Joseph Curley
Michael Francis Curran
Edward Russell Curtin
Jeanne Elizabeth Curtin
Marie Margaret Curtin
John Francis D'Acci
Susan Patricia Daly
Paul Edward Daniele
Deborah Ann Danubio
Carol Ann Darling
Linda Jean Darling
Joseph Edward Daru
George Louis Dauphinee
Carleton Warner Davis, Jr.
Charles William Deacon
Dennis Deady
Joseph Charles DeCastro
Hugh James Delehanty
Marc Stephen DeLorey
John Carl DeLuca, Jr.
Janice DelVecchio
Donna Ann DeMaso
Howard Aidan Dempsey, Jr.
Denise Jennifer DeNitto
Sandra Ann DePari
Mary Lee DesChamplain
Denise Christine (Hurley) Dever
Cameron Kennedy Dewar
Charles Frederick Dibble, III
Danielle Assunta DiBona
Michelle Susan DiBona
Marianne Diggins
Rosalie Ann DiGravio

Jacquelyn Towle Dingwall
Stephanie Ann DiNino
Eugene Gilbert Dinneen
Dorothy Elizabeth Dodge
Richard Lawrence Doherty
Thomas Edward Dolan
Robert Michael Donahue
Mark Edward Donelan
Jean Mary Donohue
Robert Donovan
Jean Eleanor Dore
Steven Joseph Doucette
Robert Henry Douglas
Elaine Marie Dowd
James Godfrey Dowell
David Warren Dowling
Susan Marie Downing
Frederick John Drew
Neil Edward Duncliffe
Barbara Ann Dunlop
Nancy Louise Durgin
Joyce Linnea Dutson
Elaine Marie Dwyer
Linda Carol Dwyer
Virginia Marie Dwyer
Larry Charles Dyer
Sally Ann Dyer
Bruce Phillip Eaton
Elaine Edgren
Lorraine Diane Edson
Diane Susan Edwards
Carolyn Jane Elder
Stephen Frank Eldridge
Theresa Marie Ellis
Isabelle Michelle Espejo
Dennis Charles Evans
Edward John Evans
James Francis Ewen
Paul Gerard Fagan
James Harold Farmer
Robert Gavin Farnham
Andrew Kevin Farrar
Susan Christine Farrar
Linda Ellen Fass
Susan Margaret Faustini
Douglas Leslie Ferrell
Laura Josephine Ferrisi
Charles Vincent Ferruzza
Avis Ruth Finch
Joan Marie Fitzgerald
Maureen Maria Fitzgerald
Elaine Virginia Fiveash
Philip John Flaherty
Paul Vincent Fleming, Jr.
Kathleen Estelle Fogg
Kevin Joseph Foley
Linda Fletcher Fontaine
Chester Scott Ford
Mabel Cunningham Ford
Robert Dennis Ford
Robert Forgione
Barbara Ann Forrester
Teresa Ann Fortunato
Gloria Jean Fowler
Robert Irving Frazar
Linda Ann Frazier
Glenn Robert Fuller
Joan Doreen Furlong
Loretta Elizabeth Galante
Penelope Barbara Gale
Joseph Ken Gallant
Robert Stephen Galotti
Kenneth Stanley Gardner
Paul Henry Garfagna
Helen Ann Garvey
Sheila Ann Gatto
Glenn Vincent Gaudreau
Kenneth Francis Gaughen
Richard Charles Gazo
Sally-Ann Gelo
Carole Ann George
Patricia Gerrior
Diane Carol Gerrish
Elaine Rita Giampietro
Mark Joseph Gifford
Elizabeth McQueeney Gilbert
William Buckley Gilbert
Derelyn Helen Gillis
Madeleine Lorraine Gillis
John Joseph Glover
John Arthur Glynn, Jr.
Julie Ann Gooch
Paul David Goodhue
William Edward Goodhue
Charles Edward Goodrow, Jr.
Richard Arthur Goodwin
Sandra Lee Goodwin
Susan Ann Gordon
Ana Martha Gorordo
Judy Elaine Graham
Robert Joseph Greeley
Donna Marie Green
Mark Edward Greenwood
Stephen Gregg
Pauline Marie Grenier
Linda Evelyn Griggs
Karl Martin Gronberg
John Paul Groover
Robert Thomas Groover
Maryanne Carmela Guiducci
David Paul Guiliani
James Paul Gustafson

James Freeman Gutekunst
Philip George Gutekunst
Jeanne Marie Hackett
Diane Patricia Haley
Alexander Dale Hall
Patricia Marie Hall
Joseph Clarke Haney
Timothy Owen Hanifan
Dennis Kevin Hanley
Brian George Hanlon
Thomas Francis Hanlon
Ruth Edna Hardy
Janet Dorothy Harrington
Robert Joseph Harrington, Jr.
William Robert Harrington
Gayle Marie Harris
Roberta May Haskell
John Ainley Haughn, Jr.
Ellen-Carin Hawkins
George Arthur Hayden
Mary Anne Hayden
Catherine Hayward
Marie Elizabeth Heffernan
Charles Francis Heger
Edward Thompson Henley, Jr.
John Coleman Henley
Stanley Chapman Hills
Michael Edward Hoar
Barbara Louise Hogan
William Francis Hogan, Jr.
Robert Jackson Hoitt, Jr.
Barbara Ann Holbrook
Peter Alan Hollander
Carol Ann Horner
Nicholas James Horrigan, Jr.
Cynthia Elaine Howe
Robert Howe, III
Hugh Lawrence Howes
George Anthony Hoyt, Jr.
Michael Robert Humberd
Linda Jeanne Hunt
Phillip Gregory Hunt
Robett Allen Huntley
John Newell Hutchison
Margaret Ann Ings
Susan Ruth Isacson
Karen Anne Jablonski
James Allan Jackson
Marilyn Merle Jackson
Andrew Robert Jacobs
George Brown Janes
Mary Ann Jarman
Philip Paul Jenkins
Alan Lars Johnson
Barbara Ann Johnson
Jaun Arnold Johnson
Robert Carl Johnson
Michael Henry Joly
Philip Thomas Jones, Jr.
Ronald Thomas Jones
Wilson Turell Jones
John Steven Joyce
Kenneth Robert Junkins
Robert Alfred Jutstrom, Jr.
Karen Anne Kalaijian
Janey Theresa Kalil
Gertrude Kamya
Kathleen Ann Kane
Peter Andrew Keefe
Jeanne Patricia Kelley
Joan Marie Kelly
Lawrence Eugene Kelly
Jeanne Laura Kemp
Richard Franklin Kendall
Marcia Louise Kent
Elizabeth Anne Kerivan
Edward Joseph Kerwin, Jr.
Lauren June Ketchen
David Harold Killam
Susan Benson Killman
Michael Dennis Kinsman
Peter Glenn Knowles
Jean Lois Knox
Deborah Dee Knudsen
Kathleen Marie Knudsen
Ronald Winslow Knudsen
Linda Ann Kreitman
Lee Veronica Kuhse
Jon Murphy Kuja
Vernon Henry Kuze
Linda Susan Laboissonniere
Nancy Marie Lacroix
Maryann Laffey
Sandra Pearl Lail
John Jeremiah Lammers
Catherine Lang
Dana Edmund Laniewski
Albert Lincoln Lash, III
James Robert Laubenstein
Paul Patrick Laverty
Lewis Charles Lawton, Jr.
Paul David Leahy
Robert Ronald Lelievre
Susan Jean Leonard
Linda Jean Leslie
Rosemary Anne L'Esperance
Anna Alice Leuci
Frederick Owen Lewis, Jr.
Francis Joseph Liddell
David Walter Lindsay
Christine Lee Linges
Mary Louise Liquori

Kurt Owen Lochman
Douglas Alan Logan
Wayne Alexander Logan
Patricia Ann Long
Patricia Louise Long
Robert Alan Long
Carol Ann Longo
John Ralph Lorden
Mark Douglas Loughmiller
Gayle Louise Lovell
Linda Ann Lunden
Catherine Helen Lutz
Theodore Mark Lyden
Roberta Delores Lyman
Charles Lynch
David Allen Lynch
John Joseph Lynch, Jr.
Karen Irene Lyon
Daniel Francis Lyons
Karen Lyons
Paula Jane Lyons
Roy Leonard Lyons
Albert Edward MacDonald, Jr.
Elizabeth Anne MacDonald
Janet Louise MacDonald
Janice Marguerite MacEachern
Marilyn Lee MacFawn
Charles Edward MacKinnon
Mary Frances Maconochie
Kenneth Alan Magee
Francis Xavier Mahady
David Joseph Malnati
Alfred Edward Malone
Janice Lynne Mancinelli
Dennis Joseph Manning
Mary Alice Manning
Cheryl Ann Mansfield
William Lawrence Manuel
Ann Theresa Markham
Thomas Francis Maroney, Jr.
Elizabeth Irene Marshman
Donna Louise Martell
Gloria Ann Martin
Judith Ann Martin
Wendy Lou Martin
Joan Marie Martindale
Robert Philip Mason
Evelyn Ruth Massey
Judith Ann Matson
Elaine Patricia Maxwell
Paula Ann McAskill
Michael James McCarthy
Jane Sayles McClung
James Edward McCulloch
Jane Elizabeth McCulloch
Mary Louise McCulloch
Christine Cecilia McDonald
Elizabeth Ann McDonald
Mary Louise McDonald
Linda Marie McDonnell
Dianne Marie McDonough
Maureen Lee McGaughey
Kathryn Loretta McGlynn
Neil Joseph McGonagle
Thomas Francis McGrath
Noreen McGroarty
David Peter McIntyre
Vincent Paul McIntyre
Sarah Elizabeth McIver
Gayle Emilie McKenna
Thomas Joseph McKenna, Jr.
Walter Alexander McKinnon, Jr.
Edward Charles McLaughlin
John Francis McNally
Michael Thomas McNally
Maureen Claire McNamara
Joseph Patrick McSheffrey, Jr.
William Leo McVay
Barbara Ann McViney
Jerome Timothy Mehrman, Jr.
Dennis Melchin
Meryl Diane Meloy
Edmund Robert Miller
Eleanor Frances Miller
Judith Milley
Claire Francine Milmore
John Charles Moakley
James Francis Montague
Barbara Frances Moody
Anne Louise Mooney
Thomas Luke Moore
John Paul Moran
Kathleen Ann Moran
Maria Christina Moreira
Roberto Gabriel Moreira
Peter Daniel Morris
Bruce Donald Morrison
Kathleen Ann Morrissey
Richard Michael Morrissey
Kathleen Elaine Mortenson
Charles Russell Mott
Pamela Mott
Paula Jean Moynihan
Janet Ann Mullen
Joseph Vincent Mullen, Jr.
Elaine Frances Muller
Edwina Elizabeth Mulligan
Robert Joseph Mulvaney, Jr.
Jeanne Marie Murphy
Kathleen Anne Murphy
Mary Elizabeth Murphy
Richard Leo Murphy

William Elliot Murphy
William Joseph Murphy
Daniel Joseph Murray
George Victor Murray
Gregory Matthew Myers
Edward Joseph Mylett, Jr.
William Raymond Naas
Wayne Atwood Nado
John Thomas Nangle
Kathleen Ann Nash
Nancy Ellen Nash
Barbara Ann Nault
William Francis Neiland
Carole Ann Nelson
Jacob Clifford Nelson, Jr.
Mavis Irene Newton
Susan Anne Nichols
Karen Louise Nicholson
Patricia Elizabeth Nickerson
Rita Jane Nilsson
Thomas William Noble, Jr.
Thomas Joseph Noonan
Michael Joseph Norton
Nancy Mildred Norton
Richard Burrows Norton
Richard James Norve
Joyce Marie Norwood
Irene Joan Nossov
Carol Jean Noyes
Janice Leslie Nylen
Nancy Meredith Oakes
Gail Marie O'Brien
Jamie O'Brien
Rosemary Eileen O'Brien
William Francis O'Brien
Robert Flavin O'Connor, Jr.
Richard Joseph O'Donovan
Eugene Paul O'Keefe
Joan Marie Oliverio
Stephen Charles Olsson
Ann Marie Orlando
Frederick William O'Rourke
John Francis O'Shaughnessy
Thomas Joseph Owens, Jr.
Alfred Charles Pace, Jr.
Donald Roy Papkey
Salvatore Michael Pardo
Daniel Arthur Parelius
Cynthia Susan Parent
Robert Benson Park
Joyce Marie Parker
Maury Ellen Parker
Susan Victoria Parker
Miriam Claire Parlin
Sandra Lee Parnaby
Stanley Walter Pasko
Leonard Merton Patt
Michael Leighton Peckham
Maureen Anne Pellagrini
Glenn Paul Pelrine
Richard Lawrence Perkins
Joan Frances Perry
Dianne Marie Peters
Carol Elaine Petersen
Linda Ann Petersen
Janet Kristin Peterson
Janet Loretta Peterson
Mark Henry Peterson
Mary Theresa Pettograsso
James Allan Philip
Joanne Marie Phillips
Robert Carl Piccuito
John Charles Pickering
Paul Cazimir Piepiora
Stephen James Pinzari
John Pisciottoli
Cathleen Marie Pitts
Margaret Caroline Player
Maureen Ellen (Murphy) Poland
Linda Eleanor (Walker) Polito
Christopher Thomas Pompeo
David Albert Pope
Barbara Jane Popken
Carlotta Louise Porter
Robert Delmore Potter
Margaret Ann Power
Terrance Michael Power
Albert Ernest Proctor
Pamela Ann Provost
John William Pye
Kevin Michael Quill
Albert Raymond Quinn
Stephen Howard Rand
Robert William Randall
Cheryl Denise Raymond
Joyce Frances Reardon
Richard Ellery Reeve
Daniel Charles Reynolds
James Reynolds
Kathleen Teresa Rice
Peggy Ann Richardson
Wayne George Richardson
Maureen Dorcas Riddle
Judith Marie Riley
John Joseph Rinella
Mary Florence Rinella
Barbara Ann Robbins
Dana Jude Roberts
Diane Marie Roberts
Stephen Douglas Roberts
Laura Jean Robinson
Malcolm Tirrell Robinson, Jr.

Richard Arthur Robson
Audrey Gail Rogers
Lee Ann Rogers
Peter Hubbard Rosenthal
Donald Emmons Ross, Jr.
Shirley Jane Ross
Donna Marie Rossetti
Beryl Jean Ruchti
Ronald Eugene Ruel
Sarah Jo Ruff
Jon Curtis Ruhr
Jane Muriel Russell
Joseph Russo, Jr.
Carol Ann Ryan
Richard Joseph Ryan
Stephen Woodbury Ryder
Paula Jane Saggese
Mary Patricia St. Peter
Linda Ann Sample
John Edward Sampson
William Howard Sampson, III
Nancy Jean Samulski
Russell Howard Sandblom, Jr.
Joseph Stephen Saporiti
Walter Leslie Sargent
Lauretta Anne Sass
Lynda Joan Saulnier
Donald Downey Sayward
Thomas Peter Scanlon, Jr.
Jean Ellen Schofield
Dorothea Theresa Scibeck
Nancy Rose Scoppettuolo
William John Scott
Ellen Marie Sears
Eileen Susan Sevigny
Joseph David Seymour
Asha Mohamed Shabbeleh
Marjorie Lee Shafer
Paul Joseph Shauck
Ellen Frances Shea
Gareth Michael Shebek
Elizabeth Frances Sheppard
Neil Kenneth Sheppard
Nancy Ford Sherman
Mark Shinney
Paul John Shinney
Lynn Ida Shollenberger
Alan James Simmons
Joanne Louise Simon
Glenn Eric Simonson
William Frank Sinibaldi
William Augustav Sjostedt
Richard Edmond Skellett
Joyce Dale Skillin
Judith Marie Slattery
Donald Rush Smith
James Douglas Smith
Lydia Eileen Smith
Raymond Arthur Smith
Ronald George Smith
Virginia Marie Smith
Cynthia Jean Snow
Thomas McHugh Snyder
Janet Soul
Mary Anne Spano
Louise Mary Spillane
Donald James Spink
Gail Marie Spink
Paul Ashley Spinney
Pauline Marie Stanley
Barbara Elisabeth Stephens
James Wesley Stetson
Donna Marie Stewart
Jean Elizabeth Stewart
Christopher Harley Stone
Paul Joseph Stonely
Challen Elizabeth Stowers
George Clement Strickland
Paul Stephen Stuart
George William Sullivan
Harold Christian Sullivan
Kathleen Anne Sullivan
Rosemary Angela Sullivan
Paula Joan Surette
Michael William Sweeney
Elizabeth Ann Szymanski
Kathy Louise Taber
Marilyn Jayne Tankard
Kenneth Ray Tansey
Linda Teeter
Robert Myles Tekin
Mary Bernadette Tenore
Marilyn Thayer
James Edward Thomas
Patricia Marie Thomas
Holly Thorne
John Arthur Thorp
Linda Ann Threlfall
Reed Elmore Tibbetts
Douglas Alfred Tilden
Richard Starkey Tirrell
Frank Stephen Tonis
Charles Frederick Toohey, Jr.
William Edward Tormey
Joseph Wendell Totman, II
Barbara Ruth Traknis
Arlene Rita Treacy
Linda Ruth Tribou
Gasper Tringale
John Paul Tuffy
Joan Marie Urbanowicz
Shirley Ann Vanasse

Peter Henrick VanEden, IV
James Joseph Vento
Charles Granville Verge
Janice Lynne Vickery
Lynn Sharon Victor
Marianna Villanova
Verna Susan VonIderstein
Deborah Lee Wagner
John Richard Waite
Glenn Kenneth Walker
Richard Carter Walkup
Nancy Elaine Wallace
Sharon Marie Warmington
Alfred John Watkins
George Anthony Watson
Priscilla Marie Watson
Virginia Carole Waynich
Alice Marie Wayshville
Nancy Ruth Webb
Bruce Douglas Weeks
Brian Elmer Wentworth
Bruce Edward Wentworth
Kathryn Ruth Wentzel
Robert Thomas Wheeler
James Courtney White
John William White, Jr.
Richard Wallace Whitney
Roger Malcolm Widden
Dorothy June Wiggins
Shirley Diane Wiggins
Paul Bicknell Wight
Francis Jospeh Wilhelm, Jr.
Alan David Will
Richard Allan Williams
Barbara Jean Wilson
David Tilden Wilson
Helen Louise Wilson
Jacob Jones Wilson, Jr.
John Gerard Wilson
Margaret Ellen Winnie
Beverly Jo Wood
Sandra Lee Wood
John Russell Young
Marcia Louise Young
Robert Ernest Zackrison
Donald Richard Zeoli
Walter James Zufelt

CERTIFICATES

Dana Arthur Albert
Norman Stanely Bailey
Cary Stephen Coveney
John Robert Cugno, Jr.
Patricia Mary Rogers
James Patrick Walsh
Robert Dell Widdop

CERTIFICATES FOR COMPLETION OF TWO-YEAR POST-GRADUATE COURSE IN STRUCTURAL DESIGN AND ARCHITECTURAL DRAWING

Frederick Walter Barry
John Anthony DiCenzo
Norman Francis McCarty
*Edward William Rennie
Mark Edmund Robitaille
*Michael Thomas Sullivan
Robert Lindsey Trout

*2-Year Honors

THE CROSS OF GRAY

Dedicated to the late Frederick W. Hilton

'Mid Weymouth High's soft lawns and pines
A cross of fairest gray
Stands sentry o'er the youthful lines
That pass him day by day.
He teaches in his gentle way
That spirit cannot die!
"Pro Patria!" we hear him say,
"Means love for Weymouth High!"

Staunch stands the watch of Weymouth High
And gives for our brave dead
These simple passwords to the hill
Where Weymouth's men are bred.
We love thee! Alma Mater!
Oh let the years roll by!
Our song we raise! Loud rings the praise!
Of grand old Weymouth High!

READY FOR THE PRE-SCHOOL STUDY HOUR AT THE TUFTS LIBRARY

EIGHTY-EIGHTH ANNUAL REPORT OF THE TRUSTEES OF THE TUFTS LIBRARY WEYMOUTH, MASSACHUSETTS

TRUSTEES

Paul Cleaves
Francis N. Drown
Alice E. Fulton
Henry F. Godin
V. Leslie Hebert
Philip T. Jones
Franklin N. Pratt
Barbara Senior Thayer
Anstrice Van Keuren

OFFICERS

Franklin N. Pratt, President
Alice E. Fulton, Secretary

TOWN LIBRARIAN

Eleanor T. Cooney

ASSISTANTS

Alice T. Mulready	Assistant Town Librarian
Grace M. Baldwin	Cataloger
Dorothy E. Trussell	Children's Librarian
Helen Nye	Young People's Librarian
Caroline K. Harris	Reference Librarian
Judith A. Patt	Assistant Cataloger
Alice Heggblod	Senior Assistant in charge of Records and Registration
Arlene M. Cole	Assistant Children's Librarian
Mary E. Cavander	Desk Assistant
*Karen H. Coakley	Desk Assistant
Sylvia E. Jacobson	Desk Assistant
Laura W. Nitchie	Desk Assistant
Ruth K. Philbrick	Secretarial Assistant

BRANCH AND STATION LIBRARIANS

Catherine C. Osborn	Librarian, North Branch
Mildred M. McCusker	Assistant Librarian, North Branch
Ruth Roulston	Desk Assistant
Rosalind P. Hanson	Desk Assistant
Irene E. Thompson	Librarian, East Branch
Geraldine E. Cullen	Desk Assistant
Mary F. Damon	Alice E. Fulton Station
Emily B. Dilger	Homestead Station
Margaret Drottar	Lovell's Corner Station
Joan S. Green	Nash's Corner Station
Bettina J. Holbrook	Weymouth Heights Station

CUSTODIANS

Charles H. McColough	Main Library
William F. MacDonald	Main Library
William P. Morris	North Branch

*Resigned

LIBRARY HOURS

The Tufts Library, 46 Broad Street, Weymouth
Open 9 A.M. to 9 P.M. daily. Saturdays, 9 A.M. to 5 P.M.
During the summer the Library is closed on Saturdays.
The Children's Room, 46 Broad Street, Weymouth
Open 1:30 to 5 P.M. Mondays open until 9 P.M. Saturdays, 9 A.M. to 5 P.M.
During school vacations the Children's Room is open 9 A.M. to 5 P.M. daily.
Closed Saturdays, summer only.
North Branch, 220 North Street, North Weymouth
Open 2 to 6 and 7 to 9 P.M. daily. Saturdays 1 to 5 P.M.
Also open 9 A.M. to 12 noon Tuesdays and Fridays.
East Branch, Jackson Square, East Weymouth
Open 2 to 9 P.M. daily. Saturdays 1 to 5 P.M.
Lovell's Corner Station, Pratt School, East Weymouth
Open 2 to 6 P.M. Tuesday
Nash's Corner Station, Nash School, South Weymouth
Open 3 to 6 and 7 to 8 P.M. Tuesday
Alice E. Fulton Station, Fulton School, South Weymouth
Open 3 to 6 and 7 to 8 P.M. Thursday, 3 to 5 P.M. Friday
Homestead Station, Homestead School, Weymouth and
Weymouth Heights Station, Adams School, Weymouth Heights:
Open to school pupils only.

The Library and its branches are open for circulation of books, reference services and reading as noted above, except on Sundays and legal holidays.

LIBRARY SERVICES

The Library is for the use of all residents of Weymouth. Temporary residents are entitled to the same privileges as permanent residents. Non-residents may borrow books upon payment of an annual fee of $3.00.

A Library card entitles the holder to borrow books, magazines, pamphlets and pictures for home use. Phonograph records may be borrowed at the Main Library, and the North Branch now circulates children's records. The Library card must be presented when books and records are borrowed.

The Children's Room at the Main Library and Children's Departments at the Branch Libraries provide books and reading guidance for the boys and girls. Children under Senior High School age are entitled to a card if the application is signed by a parent or guardian. Story hours for the younger children are held throughout the winter months:

Main Library: Pre-School, Thursday 9:30 and 10:30 A.M.
Grades 1-up, Thursday 2:15 and 3:20 P.M.
North Branch: Pre-School, Friday, 10 A.M.; Grades 1-4, Friday, 3:15 P.M.

Reference Service is available at the Library or by telephone.

For the convenience of residents in the various part of the Town there is a weekly exchange of books from all Branch Libraries. A Library card is valid at any Branch or at the Main Library. There is also a weekly exchange of books with the Fogg Library.

Telephone: The Tufts Library - 337-1402
North Branch - 337-1571
East Branch - 337-1677

REPORT OF THE PRESIDENT OF THE TUFTS LIBRARY TRUSTEES

The library personnel are delighted with the new Tufts Library building, and judging by the tremendous increase in library use, the public are also.

Now that library needs have been taken care of in Weymouth Landing, the next move should be to provide better library facilities in East Weymouth. This branch library is located in an old rented building, where the lack of space prevents the employment of many library functions which are a part of a modern library.

The Trustees have made no definite commitment concerning what to do at East Weymouth, but it seems logical to devote the year 1967 to a consideration of possible sites for a new branch library. The possibility of securing money from Federal Aid should also be investigated and applied for.

The Trustees wish to thank and commend the citizens of the Town who were appointed to serve with them on the Building Committee for the new Tufts Library building. Their work was outstanding and they gave of their time and talents unstintingly. We refer to Miss Christine Evarts, Chairman of the Committee, Miss Rosamond Cunniff, Secretary, Mrs. Lucille M. Geever and Mr. Lester R. Fulton. Also, Mrs. Barbara S. Thayer, who was later elected to the Library Board.

Thanks and best wishes to Dr. Wallace H. Drake who retired from the Library Board early in 1966. Dr. Drake had served as a Trustee of the Tufts Library for a total of forty-two years, in two terms, 1920-1932 and 1936-1966. During these years he contributed much time and effort on behalf of the library.

Respectfully submitted,

FRANKLIN N. PRATT,
President, Tufts Library Trustees

REPORT OF THE TOWN LIBRARIAN

How have the townspeople of Weymouth responded to the opportunities offered in the new main library building? We have now occupied the building at 46 Broad Street for a full year and can report some interesting facts about its use. Many more people are coming to the library, drawn by the attractive, spacious facilities, including parking space. They are borrowing more books, making more use of the reference materials in the library, attending meetings and story hours which were not possible before.

Two thousand new borrowers applied for cards at the Main Library, nine hundred more than last year. Circulation of books increased 31% over the number borrowed for home use in 1965, when eleven months of that year were spent in the old building. The same rate of increase in use applies to both children and adults.

An outstanding feature of service in the new building is the Reference Department, where a trained staff member is always available to help the public. Here an hourly check of attendance shows 13,041 people using this room during 1966. While most of the patrons found their own material on the shelves, the staff answered 1,969 questions involving the use of reference materials. Much informal instruction was given on the spot to students who wanted to use the periodical indexes, the card catalog, the microfilm reader and other reference tools. The investment services, the business and telephone directories available in the Reference Room have received extensive use. When we cannot find needed material within our own collection, we turn to other libraries for help. This past year we borrowed 138 books to supplement our resources. In turn we loaned 35 volumes to other libraries.

When the Young Adult Department settled in its new room, seventh and eighth graders, formerly limited to the Children's Department, were allowed to use this room. The junior high grades have now become the almost exclusive users of this area during the afternoon hours. Material to meet their needs has been transferred from the Children's Room collection. The Young Adult Librarian notes that "Parents and children, singly and together, come frequently to make use of the college catalogs and other college selection tools. The librarian receives a fair number of inquiries in this area, also some by phone. Additional college catalogs are sent for when requested. The career pamphlet file and non-fiction career books are well used during school guidance program career selection periods."

The Children's Department reports a most successful and interesting year. It has been very busy making new friends, circulating more books and maintaining a close schedule. Activities made possible by the new building are weekly visits from classes at the Hunt School, story hours for pre-school children, evening hours on Mondays. Fifty-nine groups visited the Children's Room for instruction in the use of the library and a tour of the building. Pre-School story hours proved so popular that two sessions are held on Thursday mornings. We hope to open an additional evening in the future, since so many parents and teachers are now coming on Monday evenings. The long-standing programs of cooperation with the elementary schools by loaning classroom collections of books and by issuing reading certificates to pupils who completed a reading project has continued. 8,870 volumes were loaned to the schools in 1966, and 2,541 reading certificates were presented last June.

Programs in the Meeting Room have brought people from all parts of town to the library. Various civic groups met twenty-five times here, and one hundred eighty-six library sponsored programs have been held, including the above mentioned story hours, visits from school groups, Great Books, Decisions discussion group, film programs, Friends of the Weymouth Libraries programs, three professional meet-

ings of librarians, meetings of the Weymouth Landing Seniors, a group of senior citizens who meet twice a month, and the Weymouth History Study Group. This last group, co-sponsored by the Council for the Aging, has evolved an interesting series of discussions on the history of Weymouth and related topics. Material available in the library's Weymouth collection, including microfilm, has been of great value to this group. In turn, the interest aroused by these programs has brought several gifts of books and pictures to the library's local history collection.

Better facilities for display have increased the use of audio-visual materials. Now that the phonorecords are housed in bins, convenient for the public to examine the albums, circulation increased from 2,264 discs in 1965 to 3,923 discs in 1966, this with only normal additions to the phonorecord collection. Borrowers also enjoyed our 8mm. films, available for home use; thirty films were used 280 times. 16,036 people viewed 16 mm. films from the library; some of these were seen at our own story hours and film programs, others were viewed at meetings of twenty organizations.

Two important additions to the book collection are the World Book Encyclopedia in braille and a collection of books in large type for readers with limited vision. The World Book will be most useful to blind students, but will be of interest to blind adults as well. The Weymouth Lions Club contributed generously toward the purchase of this set; library trust funds supplied the remainder. Several publishers are now issuing worthwhile titles in eighteen point type. The library expects to expand its collection of these books in the next year, for they are useful both to older and younger readers with poor vision, and to many others who find the large, clear type more appealing than that found in other books.

The five branch libraries located in elementary schools continued their work as usual. All five gained in circulation of books as the school population increased. The North Branch Library maintained its normal circulation of books and did much work with school children and their assignments. The East Branch Library was also busy with reference work, but experienced a drop in circulation when many of its regular borrowers turned to the Main Library where the facilities were more attractive and the book collection more varied.

The Eastern Regional Library System officially commenced operation in the autumn. Inter-library loans are functioning smoothly. The Thomas Crane Public Library in Quincy is serving as the sub-regional center for our area. Our requests go first to that library, then are forwarded to the Boston Public Library if they cannot be satisfied by the Quincy library. Reference questions also follow the same course. As this system develops and becomes more sophisticated, it will mean that the local library can summon all kinds of information beyond its own resources for the use of its patrons.

Many local organizations have shown their interest in the public library by their gifts and by their services. We especially appreciate the service to shut-ins offered by the Friends of the Weymouth Libraries, who bring books to those unable to come to the library. To all we express our thanks.

Early in 1966, when the old library had been emptied of its contents, the trustees turned the building over to the Board of Selectmen. In August it was demolished. Although many may feel nostalgic about its passing, the new building offers so much more that it would be hard to regret the step from the old to the new. The new building challenges the staff to provide better service and greater resources to our public. We hope to meet this challenge in the succeeding years.

Respectfully submitted,

Eleanor T. Cooney, Town Librarian

GIFTS OF BOOKS TO THE TUFTS LIBRARY

The Trustees acknowledge gratefully gifts of books from the following persons:

Representative Robert Ambler, Mr. Arthur C. Anderson, Mrs. Grace M. Baldwin, Mrs. John L. Bastey, Mrs. Mary Berry, Mrs. Gertrude M. Boyd, Congressman James A. Burke, Representative William Connell, Mr. R. H. Cutter, Mrs. Alice Desmond, Mrs. Ruth Duffey, Mr. Eugene Ferrisi, Mrs. Dorothy French, Miss Alice Fulton, Mrs. Gerda Harkins, Mrs. Caroline Harris, Mr. V. Leslie Hebert, Mrs. Bessie B. Hunt, Mrs. Henry Jerpi, Miss Roberta Jerpi, Mr. John Kilpatrick, Miss Roberta C. Lang, Mr. J. P. Loud, Mrs. Ralph Ludwick, Mrs. Mary E. McLaughlin, Mr. Angus MacLeod, Mrs. George Moody, Miss Helen Nye, Miss Doris O'Connor, Mrs. Patricia Parks, Mr. William E. Polesa, Mr. Franklin N. Pratt, Miss Meredity Reed, Mr. William Reed, Mr. Ernest Remondini, Miss Janice Robar, Mrs. John D. Rockefeller, Jr., Miss Anne Romans, Mrs. Marie Rupp, Mr. Nickolas Santacroce, Mrs. Hazel Stevens, Mrs. Brenda Tileston, and Mrs. Robert Wheeler.

Friends or relatives gave books in memory of the following persons:

Mrs. Harry B. Knights, Mrs. Ray Parker and Mrs. Luella Swarbrich Sayer.

The Trustees also wish to take this opportunity to thank the various government departments for their publications and the following organizations:

American Medical Association, Associated Industries of Massachusetts, Beckley-Cardy Publishing Company, Camp Fire Girls-District 2, Group 74, Four Winds Press, Friends of the Weymouth Libraries, Harper & Row Company, Institute for International Studies, Mailman Foundation, Metropolitan Opera Guild, National Board of Fire Underwriters, Rigby Limited, Second Universalist Church, Weymouth Lions Club and Weymouth Rotary Club.

STATISTICAL REPORT OF THE TUFTS LIBRARY

1966

Date of founding	1879
Population served (State Census, 1965)	50,468
Assessed valuation of the Town	$143,383,000.00
Total number of agencies consisting of:	
Main Library	1
Branches	7
Stations	1
Schools	10
Classroom collections	70
Number of days open during the year	289
Number of hours per week open for lending and reading	69

INCREASE

	Adult	Young Adult	Juvenile	Total
Number of volumes at beginning of year	61,164	8,940	46,044	116,148
Number of volumes added in 1966	2,213	801	3,150	6,164
Number of volumes withdrawn	1,918	222	2,602	4,742
Number of volumes Dec. 31, 1966	61,459	9,519	46,592	117,570
Record collection Dec. 31, 1966	946	0	436	1,382
Number of newspapers currently received				12
Number of periodicals currently received			(Titles)	185
			(Copies)	345

REGISTRATION REPORT FOR 1966

Number of borrowers registered to December 31, 1965	19,373

Number of borrowers registered in 1966:

	Adult	Juvenile	Total
Tufts Library (Main)	1,516	502	2,018
North Weymouth	265	336	601
East Weymouth	225	277	502
Weymouth Heights	1	43	44
Lovell's Corner	4	102	106
Nash's Corner	18	55	73
Fulton	14	144	158
Homestead		71	71
			3,573

Number of registrations expired in 1966	2,038
Number of registrations void through death or removal from Town	294
Total number of borrowers to December 31, 1966	20,614

CIRCULATION REPORT FOR 1966

	Fiction	Non-Fiction	Total	Grand Total
Tufts Library (Main)				
Adult	46,471	58,729	105,200	
Juvenile	21,670	38,772	60,442	
	68,141	97,501	165,642	165,642
North Weymouth Branch				
Adult	22,607	15,842	38,449	
Juvenile	17,178	28,416	45,594	
	39,785	44,258	84,043	84,043
East Weymouth Branch				
Adult	12,597	10,770	23,367	
Juvenile	10,341	18,949	29,290	
	22,938	29,711	52,657	52,657
Weymouth Heights Station				
Juvenile	5,756	10,777	16,533	16,533
Lovell's Corner Station				
Adult	1,177	710	1,887	
Juvenile	8,507	16,597	25,104	
	9,684	17,307	26,991	26,991
Nash's Corner Station				
Adult	2,573	1,075	3,648	
Juvenile	4,726	14,483	19,209	
	7,299	15,558	22,857	22,857
Alice E. Fulton Station				
Adult	3,473	1,828	5,301	
Juvenile	9,722	21,198	30,920	
	13,195	23,026	36,221	36,221
Homestead Station				
Adult	311	260	571	
Juvenile	5,707	11,618	17,325	
	6,018	11,878	17,896	17,896
Circulation from books loaned to schools				34,945
Grant Total				457,785
Pictures				2,760

STATEMENT OF ITEMIZED EXPENDITURES

FOR THE YEAR 1966

THE TUFTS LIBRARY:		
Salaries	$95,352.41	
Janitor Service	11,746.66	
Books, Periodicals, etc.	17,767.19	
Service to Stations	408.00	
Bindery	1,912.80	
Fuel	1,996.11	
Light	5,890.22	
Maintenance	2,733.83	
Operating Expenses	6,018.84	
Convention Expenses	195.52	$144,021.58
NORTH WEYMOUTH BRANCH:		
Salaries	20,066.41	
Janitor Service	5,200.19	
Books, Periodicals, etc.	3,926.09	
Fuel	394.42	
Light	958.52	
Maintenance	935.47	
Transportation of Books	151.50	31,632.60
EAST WEYMOUTH BRANCH:		
Salaries	13,809.78	
Books, Periodicals, etc.	3,554.93	
Rent	2,220.00	
Light	340.85	
Maintenance	392.01	
Transportation of Books	150.00	20,467.57
		$196,121.75
Balance to Treasury		741.81
		$196,863.56

STATEMENT OF APPROPRIATIONS AND RECEIPTS

FOR THE YEAR 1966

Appropriation Town Meetings 1966		$192,264.00
Transfer from Reserve Fund		2,385.00
Income from Trust Funds:		
Joseph F. Trask Fund	471.74	
Augustus J. Richards Fund	199.94	
Arthur E. Pratt Fund	140.62	
Susannah Hunt Stetson Fund	117.20	
William H. Pratt Fund	117.17	
Tufts Fund - Books	151.59	
Tufts Fund - Reading Room	151.59	
C. Q. Tirrell Fund	46.87	
Walter G. Forsythe Fund	46.87	
Alida M. Denton Fund	29.32	
Charles Henry Pratt Fund	20.94	
Mary Fifield King Fund	92.58	
Charles H. Taylor Fund	418.75	
James Humphrey Fund	209.38	2,214.56
		$196,863.56

WARREN F. ROULSTON
Town Accountant

REPORT OF THE BUILDING COMMITTEE OF THE TUFTS LIBRARY

The Building Committee of the Tufts Library herewith presents its final report to the Town of Weymouth.

As reported one year ago the new library building was accepted by the Building Committee as substantially completed on November 15, 1965, and was occupied by the library and opened to the public on November 27, 1965.

An Open House and dedication ceremony was held in the library on January 16, 1966. Formal presentation was made on this occasion of gifts to the Tufts Library, including the pictures painted by Mr. Carroll Bill and donated by the Friends of the Weymouth Libraries and two American flags given by the Susannah Tufts Chapter of the Daughters of the American Revolution and by the Fore River Grange. Mr. Milton E. Lord, former Director of the Boston Public Library and President of the Massachusetts Library Association, spoke to the gathering and brought the greetings of the profession.

During the year the contractor completed the work for which he was responsible; furniture and equipment contracted for was delivered and installed, and, in the spring and summer, the landscaping around the building was completed.

The Building Committee feels that great appreciation is due to the Friends of the Weymouth Libraries for their cooperation throughout the entire construction of the building and especially for their interest and help on the occasion of the Open House, when they acted as guides and served refreshments. Their gifts to the library and their continued interest are deeply appreciated.

The colorful floral arrangements contributed by the Weymouth Gardeners and the Weymouth Garden Club for the Open House were greatly enjoyed by the public. The Garden Club also has planted bulbs under the shrubbery at the front of the building.

Appreciation is also due to the Department of Public Works for a gift of two pink dogwood trees planted in front of the library; for directional signs and for the construction of a walk through the park to the rear entrance of the building.

The Building Committee is pleased to report that the new Tufts Library has been completed within the appropriation made by the Town for its construction and furnishing. When final bills have been paid in January of 1967, a small balance will be returned to the Town Treasury.

The Committee sincerely hopes that the new Tufts Library will serve the future needs of the people of Weymouth throughout many years.

Respectfully submitted:

Christine E. Evarts, Chairman
Paul Cleaves
Rosamond Cunniff
Francis N. Drown
Alice E. Fulton
Lester Fulton
Lucille Geever

Henry F. Godin
V. Leslie Hebert
Philip T. Jones
Franklin N. Pratt
Barbara Thayer
Anstrice Van Keuren

WEYMOUTH VISITING NURSE ASSOCIATION, INC.

Standing Left to Right: Mrs. Mary E. Bonardi, Supervisor: Staff Nurses: Mrs. Joyce White, Mrs. Gloria Foley, Mrs. Ruth Watson, Mrs. Miriam Crosby

Seated Left to Right: Mrs. Pearl R. McCurdy, Secretary

WEYMOUTH VISITING NURSE ASSOCIATION, INC.

Income and Expenses for the Year 1966

Balance January 1, 1966		$ 363.90
Income:		
Nurses' Calls	$ 7,993.80	
Town of Weymouth	8,499.96	
Industrial	2,198.00	
Miscellaneous	997.72	
United Community Services	11,000.00	
Well Child Conferences	490.90	
Total Income		$31,180.38
Total		$31,544.28
Expenses:		
Salaries (including social security, pensions and insurance)	$27,516.63	
Transportation	2,486.12	
Nursing Supplies	352.29	
Laundry	146.08	
Conference Expenses	229.00	
Other Administrative Expenses	1,114.27	
Total Expenses		$31,844.39
Balance December 31, 1966 -- Deficit		$ 300.11

STATISTICS FOR 1966

Number of patients cared for	1,680
Number of visits made	6,659
Well Child Conferences held	11
Babies attending	293
Babies attending for first time	90
Measle vaccine shots given	354

REPORT OF THE MEMORIAL AND VETERANS' DAY COMMITTEES

The Honorable Board of Selectmen
Weymouth, Massachusetts

Gentlemen:

The Memorial Day and Veterans' Day Committee wishes to make their final report.

The joint Committee of the Veterans organizations appointed were:

Charles E. Tucci, Jr.	Weymouth Post No. 79, A.L.
John C. Wilson, Jr.	George R. Bean Post 401, A.L.
Raymond J. Lysakowski	Amvets Post 155
Charles R. Heger	Ralph Talbot Chapter 65 DAV
Mrs. Clara B. Wooten	Dorothea L. Dix Tent 32 DUV
Ralph T. Cipullo	John D. Martin Post 9260 VFW
Robert F. Meade	Wessagusset Post 1399 VFW
Mrs. Jennie E. Gay	Reynolds Relief Corps 102
Richard J. Dugas	Order of the Purple Heart Chapter 320

Regular committee meetings were held. There was a large attendance at the Memorial Day parade and services, but the committee was disappointed at the comparatively small number of the citizens of the Town who took part in the Veterans' Day observance.

On Memorial Day all Veterans' graves were decorated with flags and geraniums, and memorial plaques had flags and wreaths. Flags were placed on all Veterans' Day and also on memorial plaques.

Memorial services for the men who died at sea were held at Great Hill, North Weymouth, on Sunday morning May 22nd.

The Committee appreciates the co-operation given by the Board of Selectmen, Police and Fire Departments, Board of Public Works, School Department, Graves Registration Officer, Mr. Harold K. Anderson, and thank all who participated in paying honor to all Vetarans - living and dead - on these two days.

Respectfully submitted,

Charles E. Tucci, Jr.
Robert F. Meade
Co-Chairmen

PARK COMMISSION

Bottom Row Left to Right: William F. Kirrane, Director of Recreation; Ruth E. Frazier, Secretary

Top Row Left to Right: William G. Rennie, Clerk; David W. Kelley, Vice-Chairman; Edward T. Henley, Chairman and Commissioner; Chester L. Boyle

REPORT OF PARK COMMISSIONERS

January 17, 1967

Honorable Board of Selectmen
Town Hall
East Weymouth, Massachusetts

Gentlemen:

It is the privilege of the Park Commission to submit to you our annual report for the year 1966.

The year 1966 followed precedent as more persons of all ages took advantage of the facilities and participated in the over-all recreation program than in preceding years.

With the purchase of the Ammunition Depot from the Federal Government for Park and Recreation purposes the Town has begun to fulfill its requirements for Park acreage for the needs of the present population. The Park Commission appreciates the support and achievement of the Conservation Commission, Naval Ammunition Depot Land Development Committee, and those Town meeting members who realize that as the population expands in the future, the recreation needs will increase proportionately, while land will seem even more scarce. The addition of this facility has been a giant step forward in our park program.

The Park Commission has continued its policy of evaluating community needs with the aim toward providing varied recreational programs for every interest.

The summer playground program included activities at twenty-three supervised playgrounds for an eight week period which started on July 5th and concluded on August 26th.

The playground staff included two supervisors; specialists in archery, tennis and crafts; specialists for the mentally retarded and blind children; two drivers; and forty instructors. The annual competitive examination was given to ninety-six applicants to fill seventeen vacancies.

A three day training institute was conducted for all instructors and in-service training was obligatory on the few rainy days during the season.

An eight week program for the mentally retarded children was offered at the South Junior High School and playground. An eight week program for the blind children was conducted at Negus Park. The children who participated in these two programs were included in the swimming instruction program at Wessagussett Beach. Transportation for all in attendance was provided via two School Department carryalls and a rented bus. The Town was reimbursed 50% of the incurred expenses of the programs by the Commonwealth, as provided by Chapter 69 of the General Laws.

An Awards Night became an additional feature of the program in 1966. The event was conducted at Legion Field on August 17th at which time the Park Commissioners presented trophies and awards to children who had excelled in the various sports and activities.

The continued drought was cause for the Public Works Department to include Whitman's Pond as an additional supplement to the Town's water supply. This resulted in the temporary curtailment of swimming at the Lake Street Beach. All of the

equipment and personnel of this facility were transferred to Wessagussett Beach to accommodate the anticipated increase in attendance which would result from the closing of the Pond.

The program at Wessagussett opened on June 24th and continued through September 5th. Swimming instruction was given to 2,214 children and adults. The adult swimming classes showed proportionately the largest increase over previous years of any of the various types of classes. Many mothers who regularly took their children to classes decided to learn to swim or improve their water skills and joined the program.

Many warm, sunny days made our beach a busy recreation area. An estimated 160,000 bathers used our facilities this past summer. The number of pullouts 18 was less than the past few years. This maybe as a result of the emphasis on water safety in our swimming instruction program and the exceptionally tight control of possible dangerous swimming situations by our lifeguards.

An excellent job of sand distribution by the Department of Public Works resulted in a marked decrease in first aid cases. The extended sanding covered the clam shells and rough stone which had been responsible for many injuries.

The beach program was climaxed this year, as in the past, with our annual water carnival. This year the theme was "Waterlogue" and under the direction of Miss Mary Hoyle was the most successful, in terms of quality and audience appeal, that we have thus far presented.

The annual swimming and life saving tests were given to 20 candidates to fill 4 vacancies. Testing was conducted by the American Red Cross. Through the cooperation of the Red Cross, instructors and guards received advanced training at Aquatic School in Hanson, Massachusetts.

Field permits were issued fairly to control the heavy use of the baseball and softball diamonds by the many leagues within the Town. Permits were also issued to avoid conflict of the many organizations within the Town who use the parks for annual outings and field days.

We remain very grateful to the School Department for the continuation of their policy granting us the use of school facilities for our fall and winter programs.

The ever increasing Senior Citizens group enjoyed a year round program of recreational activities.

On November 30, 1966 the Park Commission accepted with regret the resignation of the senior member of the Board, Joseph D. Slattery. Mr. Slattery served on the Commission for fourteen consecutive years, having been elected to office in March 1952. Mr. Slattery's efforts were most instrumental in the design and development of many of our new playgrounds and the expansion of our over-all recreation program. Mr. Slattery's decision to vacate the office was deemed necessary by him for the best interests of the Town, whereas increasing business commitments were in demand of his time.

The vacancy on the Commission will be filled pending the results of the annual Town election.

The Park Commission wish to express their gratitude to the appointed committees, and all town officials for their continued support of the Park and Recreation Program.

Respectfully submitted,

Edward T. Henley, Chairman
David W. Kelley, Vice-Chairman
William G. Rennie, Clerk
Chester L. Boyle
PARK COMMISSIONERS

William F. Kirrane,
DIRECTOR OF RECREATION

WFK:ref

Wessagussett - 337-4048
Office - 337-9224
337-4160

PARK DEPARTMENT
402 ESSEX STREET
WEYMOUTH, MASSACHUSETTS 02188

Police - 335-1212
Fire - 335-0060

PERSONNEL - 1966

Park Commissioners:	Edward T. Henley, Chairman, 971 Commercial St., E.W.
	David W. Kelley, Vice-Chairman, 94 Lakewood Rd., S.W.
	William G. Rennie, Clerk, 21 Broad St., W.
	Chester L. Boyle, 399 Pleasant St., S.W.
	Joseph D. Slattery, 26 Cedar St., E. W.
Director of Recreation:	William F. Kirrane, 402 Essex St., W.
Secretaries:	Ruth E. Frazier, (Mrs.) 402 Essex St., W.
	Caroline A. Gallant, (Mrs.) 402 Essex St., W.
Beach Supervisor:	William A. Dempsey, Jr., 14 Lyme St., E.W.
Ass't Beach Supervisor:	Mary A. Hoyle, 68 Park Ave., W., S.W.
Swimming Instructors:	Dorothy L. Pitts, 26 Weyham Rd., N.W.
	Leslie A. Gould, 4 Tara Dr., S.W.
	Robert B. Miller, 80 Abigail Adams Cir., N.W.
	Dorothy E. Ryan, 20 Fairlawn Rd., N.W.
	Rosella M. Cicchese, 958 Commercial St., E.W.
	Joanne M. Murphy, 80 Witawaumet Rd., N.W.
	Kevin J. Doyle, 12 Riverview Place, N.W.
	Carlyn S. Miller, 80 Abigail Adams Cir., N.W.
	Edward K. Driscoll, 19 Howard St., N.W.
	John B. Allen, 4 Columbian St., S.W.
	Joseph A. Skahill, 47 Pilgrim Rd., N.W.
	Susan M. Butler, 77 Mill St., W.
Life Guards:	Nancy A. Clark, 78 Gilbert Rd., E. W.
	Susan J. Clark, 78 Gilbert Rd., E.W.
	Linda Howard, 38 Mt. Vernon Rd., W., E.W.
	Diane A. Hoyle, 68 Park Ave., W., S.W.
	Sandra L. Mell, 47 Forest St., S.W.
	Francis V. Morrison, Jr., 12 Prince St., E.W.
	William F. Neiland, 11 Athens St., N.W.
	Bradford S. Cleaves, 74 Abigail Adams Cir., N.W.
	Therese A. Bilodeau, 847 Front St., W.
	Deborah A. Ryan, 77 Newbert Ave., S.W.
	James F. Ewen, 536 Essex St., W.
	Judith M. Riley, 260 Essex St., W.
	Karen A. Martin, 415 Ralph Talbot St., S.W.
Bathhouse Attendants:	Ella K. Davidson (Mrs.), 139 Chart St., E.W.
	Pauline M. Coughlin (Mrs.), 36 Rosalind Rd., N.W.
	Madelaine M. Provost (Mrs.), 33 Cross St., E.W.
	Ralph H. Provost, 33 Cross St., E.W.
Beach Police (Full Time):	John F. Connell, 612 Main St., S.W.
	Charles D. Crehan, 341 Middle St., E.W.
	George H. Player, 26 Pratt Ave., N.W.

Special Evening Police:	Joseph Crehan, Jr., 215 Lake St., E.W.
	John R. Slattery, 160 Cedar St., E.W.
	Francis R. Leary, 1065 Washington St., E.W.
	Timothy J. Bailey, 128 Broad St., W.
	William C. Goldsworthy, 915 Pleasant St., E.W.

PLAYGROUND PERSONNEL - 1966

Supervisor:	Robert D. West, 353 Pleasant St., S.W.
Assistant Supervisor:	Judith N. Eacobacci, 21 Washburn St., E.W.
Archery Specialist:	Thomas J. MacDonald, 124 Lake St., E.W.
Arts & Crafts Specialist:	Janice E. Robar, 30 Camelot Way, Apt. 1K, S.W.
Tennis Specialist:	Richard W. Whitney, 50 Front St., W.
Supervisor - Exceptional Program	John J. Laffey, 50 King Philip St., S.W.
	David M. McGlone, 50 Torrey St., S.W.
	Elizabeth B. Shanahan, 240 North St., N.W.
	Lorraine A. Files, 36 Emerson St., E.W.
	Judith A. Boynton, 229 Academy Ave., W.
Blind	Natalie L. Roulston, 33 Pierce Ct., N.W.
Beal	M. Eileen Sullo, 20 Neck St., N.W.
Bicknell	Robert P. Donovan, 35 Lincoln St., N.W.
Birches	Linda A. Threlfall, 88 Weyham Rd., N.W.
	Brian F. Maguire, 15 Roosevelt Rd., W.
Bradford Hawes	Marie L. Jerpi, 1212 Washington St., E.W.
	Paul R. Fitzpatrick, 62 Park Ave., S.W.
Central Jr.	Marie Morse, 917 Commercial St., E.W.
	Kenneth D. Powers, 15 Harding Ave., W.
Walter J. Gagnon	Patricia E. Powers, 25 Birchcliff Rd., E.W.
Homestead	Kathleen E. Gunville, 1258 Pleasant St., E.W.
	Edward J. Coleran, Jr., 79 Charles St., E.W.
House Rock	Jane K. MacDonald, 55 Alden Rd., W.
Joseph A. Fern Court	Patricia A. Brown, 92 Weyham Rd., N.W.
Julia Road	Mary E. Hemenway, 8 Paomet Rd., N.W.
	James McCulloch, 5 Nanset Rd., N.W.
Legion	Claire M. Sullivan, 4 James Rd., E.W.
	David E. Johnson, 785 Commercial St., E.W.
Lovell	Maryellen P. Scannell, 377 Summer St., W.
	Jeffrey J. Baker, 662 Commercial St., W.
Memorial Drive	Betty J. Clark, 78 Gilbert Rd., E.W.
Mosquito Plain	Carol A. Lynch, 19 Ellis Cir., S.W.
	Thomas R. McIntosh, 76 Robinswood Rd., S.W.
Nash	Deborah E. Nicholls, 134 Thicket St., S.W.
	David A. Sjostedt, 35 Millett Ave., S.W.
Negus	Lynne M. Briscoe, 364 Thicket St., S.W.
	Richard A. Weir, 40 Eleanor Rd., S.W.
Newell	Marcia P. Dillon, 44 Pierce Court, N.W.
	Paul J. Lind, 107 Webb St., W.
O'Sullivan	Margaret Handrahan, 179 Norton St., N.W.
	Joseph R. Kelly, 66 Elva Rd., N.W.
Seach	Janet E. Lucas, 11 Delia Walker Ave., S.W.
Stella Tirrell	Ruth A. DiLorenzo, 40 Blanchard Rd., S.W.
	Wilson D. Rogers, Jr., 141 Pleasant St., S.W.
Webb	Kathleen A. Loughan, 156 Middle St., E.W.
	Stephen Gregg, 84 Priscilla Cir., W.

Weston	Corinne L. Auld, 51 Cottage Lane, W.
	Frank Wisneski, Jr., 75 Mt. Vernon Rd., E.W.
Drivers	Josephine T. Wheeler, 19 Pine Ridge Rd., E.W.
	Robert J. McIntosh, Sr., 34 Laurel St., E.W.

CONSERVATION COMMISSION

Front Row Left to Right: Miss Mary J. Gilmore, Mrs. Lawrence G. Peterson, Mrs. William Chisholm, Secretary

Back Row Left to Right: Alfred J. Dion, John E. McCaffrey, Edward T. Henley, Chairman; William F. White.

REPORT OF THE CONSERVATION COMMISSION

January 16, 1966

Honorable Board of Selectmen
Town of Weymouth
Weymouth, Massachusetts

Gentlemen:

The Conservation Commission is pleased to submit it's third annual report. The board, meeting on the first and third Wednesdays at the Public Works Office Building on Winter Street, has been active in promoting conservation on many fronts.

The Board was pleased to see the Town take title to the 237 acre Great Esker Park area. Through the generous gift of Mr. Alfred Cadman and transfer of town owned land, a ten and one half acre Nature Preserve was established in Weymouth Heights. Twenty nine acres of fresh water marsh and sloping upland in the Forest-Randolph Streets area of South Weymouth was transferred by Town Meeting action to the Commission for watershed protection.

An attractive brochure, "Conservation in Weymouth," was published in an effort to answer questions concerning local conservation and to increase public awareness of the urgency of conservation.

The Weymouth Junior Conservation Commission, first of it's kind in the state, under the energetic guidance of Miss Mary Toomey has received statewide recognition and was the recipient of the "Youth Conservation Award of the Year" given by the Massachusetts Wildlife Federation.

To help prevent violations of new conservation Legislation, copies of the Inland Wetlands and Coastal Wetlands Laws were sent to builders and contractors doing business within the town. Applications for four variations from the Inland Wetlands Law were processed by this Board.

Several meetings were held with representatives of the Metropolitan Area Planning Council and a townwide survey of natural resources was completed and submitted to this group.

Exhibits were prepared and displayed at both the Weymouth Teachers Association Convention and the annual Weymouth Fair.

Groundwork for the 1967 Program which includes acquisition of the Cavern Rock Area between Whitman's Pond and Pleasant Street, expansion of the Bird and Wildlife Sanctuary behind South Junior High School and extension of the Conservation Education program in the Weymouth schools has been initiated.

The aforementioned programs are a phase of a long range program which has been formulated by the Commission.

The Commission wishes to recognize the valuable professional contributions of Mr. F. Gilbert Hills, regional forester for the Massachusetts Department of Natural

Resources. His extensive volunteer efforts have resulted in considerable financial savings to the town.

For the courtesy, cooperation and efforts extended by citizens, Town Boards and officials, we sincerely express our grateful appreciation.

Respectfully submitted,

Edward T. Henley, Chairman
Mrs. William Chisholm, Secretary
Alfred J. Dion
Mary J. Gilmore
John E. McCaffrey
Mrs. Lawrence G. Peterson
William F. White

REPORT OF THE WEYMOUTH CONTRIBUTORY RETIREMENT SYSTEM

To the Honorable Board of Selectmen and
The Citizens of Weymouth

The Weymouth Retirement Board, in accordance with the provisions of Section 20, 4(b), Chapter 32, General Laws (Ter. Ed.) as amended has carried out the duties entrusted to them for the Contributory Retirement System of the Town of Weymouth.

There have been 62 new enrollments and 15 retirements during the year.

Members active January 1, 1966	606
Members inactive January 1, 1966	7
Enrolled in 1966	62
Withdrawals	24
Retirements	15
MEMBERSHIP DECEMBER 31, 1966	636
Pensioners, January 1, 1966	117
Retired in 1966	15
Deaths in 1966	5
PENSIONERS DECEMBER 31, 1966	127

FINANCIAL REPORT FOR THE YEAR 1966

INCOME

From Members:	
Regular Contributions - Group 1	$ 95,924.78
Regular Contributions - Group 2	60,113.81
Re-deposits by Members	10,745.38
Transfers from other Systems	1,484.59
Members' deductions made by outside sources:	
Weymouth Housing Authority	2,029.82
From Municipality:	
Pension Fund - Town	236,804.00
Expense Fund - Town	6,199.25
Workmen's Compensation Credit	89.75
Weymouth Housing Authority	3,120.00
Pension reimbursements received from other systems	4,168.39
Refunds to adjust pensions (Sec. 91A)	2,593.06

From Interest:

Savings Banks	$ 7,937.55	
Co-operative Banks Dividend	9,058.00	
Railroad Bonds	4,681.25	
Telephone Bonds	17,800.00	
Public Utility Bonds	29,398.25	
Mass. Turnpike Authority	330.00	
Industrial Bonds	5,030.83	
U.S. Treasury Bonds	375.00	
Bank Stock Dividends	6,751.75	81,362.63
		$504,635.46

Accrued Interest December 31, 1966 on Bonds owned	15,627.10
	$520,262.56
Amortization of Ledger Assets in 1966 - Decrease in Bank Stocks	41,160.25
	$479,102.31

DISBURSEMENTS

Annuity Payments:	
(a) Regular	18,114.95
(b) Ordinary and Accidental Disability	3,079.35
(c) Additional for Voluntary Contributions	289.44
(d) Beneficiaries of deceased annuitants under (c) & (d) & 12B	3,457.94
(e) Member option (c)	635.46
Pension Payments:	
Option (a)	54,912.77
Option (b)	67,160.61
Option (c)	2,585.22
Survivorship Payments:	
Option (c)	1,254.71
Option (d)	13,942.19
Section 12B	8,150.01
Disability Pension Payments:	
Ordinary	6,253.56
Accidental	65,773.02
Accidental Death Benefit	29,741.00
Pension Reimbursements paid to Other Systems	1,106.45
Refunds:	
Withdrawals from Annuity Savings Fund	27,482.18
Widows of deceased members from Annuity Reserve	11,362.18
Transfer of members' accounts to other systems:	
Group 1	521.74

Administrative Expenses:		
Salaries	$4,876.60	
Printing and Stationery	122.02	
Postage and Express	139.08	
Travel and Conference Expenses	55.50	
Association Dues	25.00	
Safe Deposit Boxes	22.50	
Medical Panels	370.00	
Miscellaneous	333.30	5,944.00
Accrued Interest Paid in 1966		1,448.60
Accrued Interest January 1, 1966		13,382.75
		$336,598.13
Gain in Assets for the Year 1966		142,504.18

BALANCE SHEET DECEMBER 31, 1966

ASSETS

Treasurer's Cash:	
South Shore National Bank	1,196.87
Cash on Hand	2,608.82
Investments:	
Bonds - U.S. Government	15,000.00
Bonds - Railroads	113,461.90
Bonds - Utilities	732,245.30
Bonds - Telephone	459,393.34
Bonds - Authorities	10,000.00
Bonds - Industrials	124,392.88
Bank Stocks	143,184.00
Co-operative Banks	206,000.00
Savings Bank	180,000.00
Accrued Interest	13,382.75
Accrued Interest on Bonds Purchased	1,448.60
Annuities Paid	25,577.14
Pensions Paid	249,773.09
Expenses	5,944.00
Refunds: Group 1	16,041.46
Group 2	11,962.46
	$2,311,612.61

LIABILITIES

Annuity Savings Fund	$1,352,482.74
Pension Fund	390,591.01
Annuity Reserve Fund	305,143.21
Military Leave Reserve Fund	3,650.36
Expense Fund	9,568.87
Deductions: Group 1	97,954.60
Group 2	60,113.81
Investment Income	81,362.63
Late Entry, Makeup, Re-deposits	10,745.38
	$2,311,612.61

NOTE: This balance sheet will change somewhat after the Division of Insurance sends the new Bank Stock and Bond figures some time in February, 1967, but they have the adjustment made as of December 31, 1966. All closing entries will be made at that time.

SCHEDULE OF BONDS OWNED DECEMBER 31, 1966

Description of Bonds	Coupon Rate	Maturity	Par Value	Cost to System	Amortized Value
United State Savings Bonds	2-1/2%	Dec. 15, 1968	$ 15,000.00	$ 15,000.00	$ 15,000.00
Massachusetts Turnpike Authority	3.30%	May 1, 1994	10,000.00	10,000.00	10,000.00
Arkansas Power & Light Co.	3-1/2%	Sept. 1, 1982	10,000.00	10,325.00	10,228.72
Boston Edison Company	3%	Aug. 1, 1984	10,000.00	10,119.00	10,084.64
Boston Gas Co.	4.65%	May 1, 1990	30,000.00	30,337.50	30,327.30
The Brooklyn Union Gas Company	4-5/8%	April 1, 1990	40,000.00	40,745.60	40,730.89
Central Maine Power Co.	3-3/8%	April 1, 1985	15,000.00	14,100.00	14,232.90
Central Vermont Public Service Corp.	3-1/4%	June 1, 1984	10,000.00	10,095.90	10,068.94
Commonwealth Edison Co.	4-5/8%	March 1, 1990	20,000.00	19,750.00	19,783.19
Consolidated Edison of New York	4-3/4%	June 1, 1990	20,000.00	20,159.80	20,143.37
Cons. Gas & Elec. Lt. & Power Co. of Baltimore	3%	July 15, 1989	10,000.00	10,065.00	10,050.58
The Detroit Edison Company	3-1/4%	May 15, 1980	10,000.00	10,000.00	10,000.00
Duquesne Light Co.	4-1/4%	March 1, 1989	20,000.00	19,675.00	19,708.57
Fall River Electric Light Co.	3-3/4%	Jan. 1, 1983	10,000.00	10,227.00	10,164.09
Georgia Power Co.	3-1/2%	June 1, 1981	10,000.00	10,375.00	10,265.12
Houston Lighting & Power Company	5-1/4%	April 1, 1996	30,000.00	30,570.00	30,570.00
Idaho Power Co.	4-1/2%	Nov. 1, 1991	30,000.00	30,712.50	30,645.60
Indianapolis Power & Light Co.	5-1/8%	April 1, 1996	30,000.00	30,187.50	30,187.50
Iowa Power & Light Co.	3-5/8%	June 1, 1986	10,000.00	10,174.90	10,137.28
Kentucky Utilities Co.	3-3/4%	April 1, 1986	40,000.00	37,244.70	37,507.39
Lake Superior District Power Co.	3-3/4%	March 1, 1983	10,000.00	10,000.00	10,000.00
Massachusetts Electric Co.	4-3/8%	Sept. 1, 1992	10,000.00	10,075.10	10,070.31
Minnesota Power & Light Company	3-5/8%	July 1, 1981	15,000.00	14,518.75	14,400.37
The Montana Power Company	2-7/8%	Oct. 1, 1975	5,000.00	4,825.00	4,922.29
New Orleans Public Service Inc.	4-1/2%	April 1, 1987	10,000.00	10,082.30	10,067.36
New Orleans Public Service, Inc.	4-1/2%	April 1, 1992	20,000.00	20,200.00	20,183.70
New York State Electric & Gas Co.	4-5/8%	May 1, 1991	20,000.00	20,409.20	20,374.26
Niagara Mohawk Power Corp.	4-3/4%	April 1, 1990	20,000.00	20,159.80	20,142.33
North Shore Gas Company	4%	Dec. 1, 1975	10,000.00	10,137.50	10,081.22
Ohio Edison Co.	4-1/2%	April 1, 1989	20,000.00	19,700.00	19,742.88

SCHEDULE OF BONDS OWNED DECEMBER 31, 1966

Description of Bonds	Coupon Rate	Maturity	Par Value	Cost to System	Amortized Value
Ohio Edison Co.	4-3/4%	June 1, 1991	$ 10,000.00	$ 10,160.80	$ 10,147.76
Ohio Power Co.	4-5/8%	April 1, 1989	20,000.00	20,250.00	20,212.15
Pacific Gas & Electric Co.	3%	Dec. 1, 1979	10,000.00	10,639.35	10,334.25
Pacific Gas & Electric Co.	4-1/2%	June 1, 1996	20,000.00	20,375.00	20,366.86
Pacific Power & Light Co.	4-3/8%	May 1, 1986	10,000.00	10,133.50	10,100.43
Pennsylvania Electric Co.	5%	May 1, 1990	20,000.00	20,376.00	20,338.22
Potomac Electric Power Co.	4-3/8%	Feb. 15, 1998	30,000.00	30,300.00	30,284.15
Public Service Co. of Indiana, Inc.	3-1/8%	Nov. 1, 1977	5,000.00	5,081.25	5,041.73
Public Service of New Hampshire	3%	June 1, 1979	5,000.00	5,087.50	5,048.86
Savannah Electric & Power Co.	3-1/4%	Oct. 1, 1984	10,000.00	10,252.00	10,183.25
Savannah Electric & Power Co.	3-7/8%	May 1, 1986	10,000.00	10,223.90	10,176.16
Savannah Electric Power Co.	4-5/8%	April 1, 1994	20,000.00	20,244.00	20,235.82
Southern California Edison	3-5/8%	Aug. 15, 1978	10,000.00	10,000.00	10,000.00
Southern California Edison Co.	4-1/2%	April 1, 1986	20,000.00	20,240.60	20,211.39
Southern California Edison Co.	4-1/4%	May 1, 1987	10,000.00	10,000.00	10,000.00
Utah Power & Light Co.	3-1/2%	Oct. 1, 1982	15,000.00	14,400.00	14,481.71
Wisconsin Electric Power Co.	3-7/8%	April 15, 1986	10,000.00	10,337.50	10,261.76
Great Northern Railway	4-1/4%	May 1, 1970	20,000.00	19,843.60	19,881.73
Gulf, Mobile & Ohio R.R. Co.	3-3/8%	May 1, 1980	10,000.00	9,958.00	9,971.37
Illinois Central R.R. Co.	3-1/4%	Aug. 1, 1980	10,000.00	9,962.50	9,976.87
Louisville & Nashville R.R. Co.	3-3/8%	April 1, 2003	10,000.00	9,917.00	9,926.70
N. Y. Central & Hudson River R.R.	3-1/2%	July 1, 1997	10,000.00	8,476.56	8,767.79
N. Y. Chicago & St. Louis R.R. Co.	3-3/4%	July 15, 1968	10,000.00	10,000.00	10,000.00
Northern Pacific Railway	4%	Jan. 1, 1997	10,000.00	6,952.63	7,355.85
Reading Company	3-1/8%	May 1, 1995	3,000.00	2,565.00	2,648.42
St. Louis - San Francisco Ry. Co.	4%	Sept. 1, 1980	10,000.00	9,921.00	9,944.47
Southern Pacific Ry.	2-7/8%	Jan. 1, 1986	10,000.00	9,926.73	9,947.40
Western Maryland Railway Co.	3-1/2%	Oct. 1, 1979	5,000.00	5,075.00	5,048.84
Western Maryland Railway	3-3/4%	May 1, 1967	10,000.00	9,958.72	9,994.91
American Tel. & Tel. Co.	2-3/4%	April 1, 1982	10,000.00	10,075.00	10,039.06

SCHEDULE OF BONDS OWNED DECEMBER 31, 1966

Description of Bonds	Coupon Rate	Maturity	Par Value	Cost to System	Amortized Value
American Tel. & Tel. Co.	3-1/4%	Sept. 15, 1984	$ 10,000.00	$ 10,252.00	$ 10,183.25
American Tel. & Tel. Co.	4-3/8%	April 1, 1985	10,000.00	10,121.40	10,096.71
American Tel. & Tel. Co.	5-1/8%	April 1, 2001	20,000.00	20,050.00	20,050.00
Associated Telephone Co. Ltd.	3-5/8%	Oct. 1, 1981	10,000.00	10,325.00	10,234.10
Bell Telephone of Pennsylvania	4-3/4%	May 1, 2001	30,000.00	30,819.60	30,779.64
The Chesapeake & Potomac Tel. Co. of Baltimore City	3-1/4%	Feb. 1, 1995	10,000.00	10,284.00	10,228.09
General Telephone of California	4-1/2%	Sept. 1, 1986	30,000.00	29,775.00	29,798.39
Illinois Bell Telephone Co.	4-3/8%	March 1, 1994	20,000.00	19,800.00	19,822.93
Mountain States Tel. & Tel. Co.	3%	Aug. 1, 1989	10,000.00	10,108.60	10,084.35
Mountain States Tel. & Tel. Co.	4-3/8%	Feb. 1, 1988	10,000.00	10,312.50	10,264.52
Mountain States Tel. & Tel. Co.	4-1/2%	June 1, 2002	20,000.00	20,470.00	20,452.50
New England Tel. & Tel. Co.	4%	April 1, 1993	20,000.00	20,574.00	20,502.34
New Jersey Bell Tel. Co.	3%	May 1, 1989	10,000.00	10,100.00	10,083.59
New Jersey Bell Tel. Co.	3-7/8%	April 1, 1993	10,000.00	10,225.00	10,194.67
New York Telephone Co.	4-5/8%	Jan 1, 2004	30,000.00	31,050.00	31,014.73
New York Telephone Co.	4-7/8%	Jan. 1, 2006	20,000.00	19,850.00	19,850.00
Northwestern Bell Telephone Co.	4-7/8%	June 1, 1998	20,000.00	20,260.80	20,244.33
Ohio Bell Telephone Co.	5%	Feb. 1, 2006	30,000.00	30,075.00	30,075.00
Pacific Northwest Bell Telephone	4-1/2%	April 1, 2003	20,000.00	20,500.00	20,475.11
The Pacific Tel. & Tel. Co.	2-3/4%	Dec. 1, 1985	5,000.00	4,650.00	4,770.08
The Pacific Tel. & Tel. Co.	4-3/8%	Aug. 15, 1988	20,000.00	20,528.00	20,448.46
Southern Bell Telephone	4-3/8%	April 1, 2001	30,000.00	30,862.50	30,847.70
Southern New England Tel. Co.	4-1/8%	March 1, 1991	30,000.00	29,300.00	29,331.74
Southwestern Bell Telephone	2-3/4%	Oct. 1, 1985	10,000.00	9,250.00	9,429.01
Wisconsin Telephone	4-1/2%	July 1, 1992	10,000.00	10,100.00	10,093.04
Allied Chemical Corp.	5.20%	Nov. 1, 1991	15,000.00	15,000.00	15,000.00
Dow Chemical Co.	4.35%	Sept. 15, 1988	15,000.00	15,000.00	15,000.00
Firestone Tire & Rubber Co.	4-1/4%	July 1, 1988	15,000.00	14,887.50	14,892.55
Ohio Oil Company	4-3/8%	April 1, 1987	10,000.00	10,025.00	10,020.05

SCHEDULE OF BONDS OWNED DECEMBER 31, 1966

Description of Bonds	Coupon Rate	Maturity	Par Value	Cost to System	Amortized Value
Socony Mobil Oil Co. Inc.	4-1/4%	April 1, 1993	$ 15,000.00	$ 15,075.00	$ 15,071.75
Sun Oil Company	4-5/8%	Nov. 15, 1990	15,000.00	14,850.00	14,850.00
Union Oil Co. of California	4-7/8%	June 1, 1986	15,000.00	14,625.00	14,625.00
United States Steel Corp.	4-1/2%	April 15, 1986	10,000.00	9,925.00	9,933.53
Weyerhaeuser Company	5.20%	May 1, 1991	15,000.00	15,000.00	15,000.00

SCHEDULE OF BANK STOCK OWNED

Name of Bank	No. of Shares	Cost to System	Market Value
Chase Manhattan Bank, N. Y.	637	$ 11,917.57	$ 31,053.75
Chemical Bank New York Trust	510	12,553.80	20,081.25
The First National City Bank of N. Y.	608	12,586.06	26,524.00
Morgan Guaranty Trust Co., N. Y.	254	10,307.50	19,050.00
First National Bank, Boston	540	11,745.59	26,730.00
N. E. Merchants National Bank of Boston	218	11,050.00	8,720.00
State Street Bank & Trust Co., Boston	315	12,075.00	11,025.00
		$ 82,235.52	$143,184.00
Braintree Co-operative Bank	Paid Up Shares	$ 20,000.00	$ 20,000.00
Granite Co-operative Bank	Paid Up Shares	30,000.00	30,000.00
Hingham Co-operative Bank	Paid Up Shares	16,000.00	16,000.00
Hull Co-operative Bank	Paid Up Shares	20,000.00	20,000.00
Lafayette Co-operative Bank	Paid Up Shares	30,000.00	30,000.00
Pilgrim Co-operative Bank	Paid Up Shares	20,000.00	20,000.00
Quincy Co-operative Bank	Paid Up Shares	30,000.00	30,000.00
South Shore Co-operative Bank	Paid Up Shares	20,000.00	20,000.00
South Weymouth Co-operative Bank	Paid Up Shares	20,000.00	20,000.00
		$206,000.00	$206,000.00

INVESTMENTS IN SAVINGS BANKS

Weymouth Savings Bank	$ 60,000.00
East Weymouth Savings Bank	60,000.00
South Weymouth Savings Bank	60,000.00
	$180,000.00

WEYMOUTH RETIREMENT BOARD
James O. Stevens, Chairman
Warren F. Roulston, Secretary
Joseph P. Hegarty, Jr.

SOUTH SHORE MOSQUITO CONTROL PROJECT

SOUTH SHORE MOSQUITO CONTROL PROJECT
STATE RECLAMATION CONTROL BOARD

To the Citizens of the Town of Weymouth:

Submitted herewith is the report of the South Shore Mosquito Control Project's activities in the Town of Weymouth for the year ending October 31, 1966.

The Town of Weymouth appropriated $8500 for mosquito control in 1966. Along with this $500 was appropriated for maintenance of salt marsh ditches. Both appropriations were expended by the South Shore Mosquito Control Project in effort toward a better control of mosquitoes in the Town of Weymouth.

The South Shore Mosquito Project functions under Massachusetts General Laws Chapter 252 Section 59 mosquito control provisions and Chapter 112 salt marsh ditch maintenance. It is a cooperative effort embracing the City of Quincy and the Towns of Braintree, Cohasset, Duxbury, Hingham, Hull, Marshfield, Norwell, Scituate and Weymouth, covering a total area of 172.21 square miles, serving a population in excess of 223,000.

The project operates year round continuing to base its operation on a three phase reduction program, giving priority in this order:

Source reduction, by proper ditch maintenance and water manipulation the mosquitoe breeding areas are eliminated.

Reduction at the source, with small amounts of insecticides applied at breeding source millions of mosquito larvae and pupae can be destroyed.

Reduction of the source, or adult control, by space spraying or fogging the elimination of many flying mosquitoes of one generation, thus reduce the next.

With this as the basic plan for control the following was accomplished in the Town of Weymouth this past year.

SOURCE REDUCTION

9,400 feet of drainage ditch were reclaimed, 1800 feet of existing drainage ditch were cleared of their blockages. All this to prevent water from becoming stagnant enough to produce mosquitoes. 1800 feet of brushing was necessary to allow access to ditch or spray.

REDUCTION AT THE SOURCE

325 acres of small isolated woodland swamps were prehatch treated with dust upon ice in winter months to prevent the development of mosquito larvae as it hatches. 1650 acres of larger swamp areas were larval treated in the spring of the year by air from a helicopter aircraft to control mosquitoes of the early season.

During the summer season many wet areas have to be checked continually, such as salt marshes, quarries, rock pools and roadside ditches and wherever mosquito larvae was contained they were treated. 684 gallons of insecticides were applied for this larval control.

The mosquito giving the most problem this year was the Culex pipien, or more commonly known as the house mosquito. The reasons for such problems are: They

can breed in almost any type of container of standing fresh water. They are many brooded with short hatching cycle, breed in great numbers around the home and readily seek inside shelter for their resting places. With the deluge type rain showers of the past summer, the many areas capable of breeding culex mosquitoes were impossible to keep up with. The project's concentrated efforts were centered around spraying storm catchbasins, roadside drainage ditches and poluted water holes, such as quarries, these being the greatest sources of this species. It was necessary to expend 527 gallons of insecticide to treat 4474 catchbasins in the Town of Weymouth this year, along with treating many small wet areas, as much as six times throughout the summer.

REDUCTION OF THE SOURCE, OR ADULT CONTROL

With the culex mosquito, the mosquito that breeds around the home and seeks to rest within the home, large scale space spraying and fogging is not too effective. It became mostly a problem of educating the public as to what they could do around their own homes to keep mosquitoes from breeding and what and when to spray within the home. This project had four articles published in local newspapers and radio this year. It met with some success. However, there still remained our annual amount of a thousand calls requesting neighborhood spraying or fogging.

In the Town of Weymouth 1144 gal. of insecticides were space sprayed for adult mosquitoes by hydraulic sprayers or mist blowers.

When weather and other conditions were favorable an insecticidal thermal fogger was used. 71 gallons of insecticide and oil in a fog were applied at the rate of 15 acres to the gallon.

The insecticides used in the past year by the South Shore Mosquito Control Project were:

DDT Dust	Nailed DiBrom 14 in fog oil
DDT Emulsions	Baytex Emulsion (catchbasins)
Malathion Emulsion	Abate #4 Emulsion (larval)
Malathion Miscible in fog oil	#2 oil

All these insecticides are registered and are labelled for use in mosquito control. When they are formulated and applied in accord with and at no greater amounts than their labels recommend to be proper for mosquito control operations they pose no hazard. However, in the foreseeable future there shall be some curtailments or restrictions to the use of many chlorinated hydrocarbon insecticides, such as DDT. To replace these are many newer insecticides coming into use each year. These have all been developed with the purpose of offsetting the disadvantages and ill side effects of many of the older insecticides. These new insecticides shall cause some changes to mosquito control. The main one being their cost. They are a good deal more expensive. They are also limited in their use and effect.

These changes must be made for as it is the project's duties to make the area as free of mosquitoes as possible, it is also duty bound to operate in such a way never to be a hazard to persons, wildlife or environment.

The project wishes to acknowledge the help received from officials and departments of the town and sincerely hopes that benefits derived by these departments as a result of this cooperation are as great as those derived by the project.

Henry F. Godin
Commissioner for Weymouth

ZONING BOARD OF APPEALS

Standing Left to Right: John F. Newton, John H. Morse, Ivan A. Nelson, Building Inspector

Seated Left to Right: Herbert A. Chubbuck, Daniel J. Bailey, Jr., Chairman; Frank S. Lagrotteria, Secretary

REPORT OF BOARD OF ZONING APPEALS

January 24, 1967

Honorable Board of Selectmen
Town of Weymouth
Town Hall
Weymouth, Massachusetts

Gentlemen:

Once again, the Board of Zoning Appeals is pleased to forward a report of its activity to you.

During the calendar year of 1966, hearings were held by the Board of Zoning Appeals in a total of 83 cases, representing a decrease by five cases when compared to 1965. In each case, hearings were held, after being properly advertised and all interested parties being notified, in the manner prescribed by Chapter 40A, General Laws. The Inspection Department sent a total of 1,720 notices to interested parties during the course of the year.

During 1966, Chapter 40A remained unchanged by the legislature, as did our own by-laws. We anticipate some considerable change during the coming year, due to the committee now studying a complete revamping of the present by-laws under which we operate.

This year, only 12 of the petitions dealt with the problem of apartments, and the good majority of the Board's considerations were in regard to subdivisions, expansions of residences, conflicts on side lines and the like. We find that many of these somewhat minor matters that come before us could be avoided by adjustments in the by-laws and thus relieve homeowners from payment of the filing fee for what are in many cases trifling affairs. We are happy to report that the Rezoning Committee is directing some of its effort in this regard.

By far the most serious petitions presented to us were those involving apartment construction. It should be remembered that we control only residential zoning in this regard, since these undertakings are allowed in business and industrial zones. We believe that this is a serious weakness in the present by-law, mostly because we anticipate a rather large growth in the populace of Weymouth in future years. With the near absence of really suitable land for single family construction, this growth will undoubtedly reflect itself in apartments in the future.

It is our opinion that a proper board should exercise some control in all the zones in Weymouth and it is our hope that this will be the case shortly. Of the 347 apartment units requested, 98 units were granted, and the rest denied or withdrawn in the face of heavy opposition. Of the 98 granted, 89 were allowed in the old Arnold Last Factory location, an industrial zone, where the question before the Board was parking and not really apartment usage. These probably would not have been granted, except that the Board found itself faced with the dilemma that the owner could build a high rise complex on the site, but wished to avoid thus, offering a compromise of a greater number of units. It is sincerely hoped that these pockets of spot zoning, now secured by passage of time, will be regulated within the foreseeable future.

Of the 83 cases presented, 58 were granted, 16 denied, 1 partly granted, and 8 were withdrawn, either prior to a hearing or prior to a vote. Fees collected and deposited with the Town Treasurer were $1,925.00.

Finally, we must call your attention to the continued competence and understanding demonstrated by the Building Inspector and his staff, both in relation to the Board and the general public. Their functions and aid are inestimable.

Respectfully submitted,

WEYMOUTH BOARD OF ZONING APPEALS

Daniel J. Bailey, Jr., Chairman
Frank S. Lagrotteria, Secretary
Herbert A. Chubbuck

TOWN OF WEYMOUTH

JURY LIST

The following is a list of proposed Jurors prepared by the undersigned for use during the year commencing

1966

Name	Address-Weymouth	Occupation	Description of Business	Name and Address of Firm Man Employed By
Robert G. Anderson	44 Reed Avenue	Draftsman	Mechanical Design	Meisel Press Mfg. Co. 942 Dorchester Ave., Boston
Earle S. Bain	925 Main Street	Electric Welder	Shipbuilding	General Dynamics Corp. 97 E. Howard St., Quincy
Alfred C. Bates	18 Davis Road	Asst. Traffic Mgr.	Wholesale Leather	Hawes Leather Co., Inc. 321 Summer St., Boston
Carlton Bates	5 King Cove Road	Supervisor	Shipbuilding	General Dynamics Corp., 97 E. Howard St., Quincy
George H. Bell, Jr.	120 Federal Street	Painter	Production Department	Boston Edison Company 182 Tremont St., Boston
Herman L. Benedict	21 Whitcomb Terrace	Staff Supervisor	Telephone Company	New England Tel. & Tel. Co. 185 Franklin St., Boston
Bertie J. Blanchard	100 Mt. Vernon Rd. West	Building Contractor	Builders	Bertie Blanchard, 100 Mt. Vernon Rd. West, East Weymouth
William F. Blevins	21 Sandra Lane	Furniture Salesman	Department Store	Sears Roebuck & Co. 24 Fullerton St., Boston
Alfonse A. Boni	11 Blossom Lane	Fireman	Electricity	Boston Edison Company 182 Tremont St., Boston
Gerald F. Brennan	19 Blanchard Road	Elec. Helper	Electricity	Mass. Electric Company 186 Main St., Weymouth

Name	Address-Weymouth	Occupation	Description of Business	Name and Address of Firm Man Employed By
Nelson O. Broce	127 Thicket Street	Engineering Ass't.	Shipbuilding	General Dynamics Corp. 97 E. Howard St., Quincy
Warren E. Brown	15 Hadley Street	Supervisor	Carpentry	General Dynamics Corp. 97 E. Howard St., Quincy
Welton H. Brown	1 Middle Street	Machinist	Electric Meters	Boston Edison Company 1165 Mass. Ave., Boston
Roy Brunstrom	11 Saunders Street	1st Class Rigger	Shipbuilding	General Dynamics Corp. 97 E. Howard St., Quincy
Paul F. Buchan	861 Middle Street	Cable Splicer	Telephone Company	New England Tel. & Tel. Co. Washington St., Braintree
Harrison L. Buck	100 Park Avenue West	Electrician	Building Maint. Dept.	John Hancock Mut. Life Ins. 200 Berkley St., Boston
James C. Burns	97 Mason Street	Test Desk Man	Telephone Company	New England Tel. & Tel. Co. 8 Harrison Ave., Boston
Marjorie M. Butler	77 Mill Street	Housewife	Consulting Engineer Self-employed	Francis J. Butler Engineering Hancock St., Quincy
Frank Capodanno	54 Epping Street	Ship Superintendent	Nuclear Department	General Dynamics Corp. 97 E. Howard St., Quincy
Clarence B. Carlson	85 Pierce Road	Retired		Retired
Donald R. Carlson	61 Essex Street	Planner	Shipyard	General Dynamics Corp. 97 E. Howard St., Quincy

Name	Address-Weymouth	Occupation	Description of Business	Name and Address of Firm Man Employed By
Frank J. Casassa	66 Middle Street	Supervisor	Electrical Department	General Dynamics Corp. 97 E. Howard St., Quincy
Cartilda A. Casciani	1015 Pleasant Street	Housewife	Restaurant	Casciani Pizza House 957 Pleasant St., Weymouth
Robert J. Casey	89 Harding Street	Retired	Line Foreman	New England Tel. & Tel. Co. 245 State St., Boston
Marion E. Cazeault	605 Bridge Street	Housewife	Contractor	J. T. Cazeault, Inc. 605 Bridge St., N. Weymouth
John J. Centola	30 Nelson Road	Electric Welder	Shipyard	Boston Naval Shipyard Boston
Irene A. Chabot	69 Pleasantview Ave.	Bookkeeper	Bookkeeper	Walter Martinson, C.P.A. 34 Hancock Street, Quincy
Madeline M. Christie	63 Sutton Street	Housewife	Office Worker	Peruzzi Bros. 84 Centre St., Quincy
Eva E. Chubbuck	85 Regatta Road	Homemaker	Nuclear Supervisor	General Dynamics Corp. 97 E. Howard St., Quincy
Kathryn L. Cicchese	76 Shawmut Street	Housewife	Launderette Center	Launderette Center 791 Broad St., E. Weymouth
Mario V. Cicchese	76 Shawmut Street	Ownership	Launderette Center	Launderette Center 791 Broad St., E. Weymouth
James H. Clapp	100 Blanchard Road	General Manager	Sales	Jannell Motors, Inc. 1068 Main St., S. Weymouth

Name	Address-Weymouth	Occupation	Description of Business	Name and Address of Firm Man Employed By
Robert L. Clark	15 Nob Hill	Manager	Appetizer Manager	Stop and Shop, Inc. 393 D Street, Boston
Arlene M. Cole	69 Mandalay Road	Librarian	Civil Engineer	U.S. Corps of Engineer 424 Trapelo Rd., Waltham
John P. Coneys	86 Webb Street	Retired		Retired
John N. Connolly	229 Summer Street	Engineering Assoc.	Telephone Company	N.E. Tel. & Tel. Co. 440 Washington St., Braintree
John J. Connors	49 Chisholm Road	Equipment Installer	Telephone Company	New England Tel. & Tel. Co. Boston, Mass.
John H. Costa	9 Pearl Street	Welder	Shipbuilding	General Dynamics Corp. 97 E. Howard St., Quincy
John P. Coveney	21 Central Street	Repairman	Telephone Company	New England Tel. & Tel. Co. 8 Harrison Ave., Boston
Frederick A. Cowles	62 Colasanti Road	Foreman of Mails	U.S. Post Office	U.S. Post Office South Postal Annex, Boston
Francis C. Daley	71 Richmond Street	Radio Dispatcher	Gas Company	Boston Gas Company 39 Quincy Ave., E. Braintree
Paul M. Dalto	15 Washburn Street	Sheet Metal Mechanic	Shipbuilding	General Dynamics Corp. 97 E. Howard St., Quincy
John A. Daly	40 Wright Street	Lamp Patrolman	Electric Company	Boston Edison Co. 800 Boylston St., Boston

Name	Address-Weymouth	Occupation	Description of Business	Name and Address of Firm Man Employed By
Frederick W. Darling	8 Donnellan Circle	Stores Department	Electric Company	Boston Edison Co. Prudential Center, Boston
Benjamin E. DelVecchio	15 Colasanti Road	Retired	Firefighter	Weymouth Fire Department
Dennis J. Dempsey	43 Clapp Avenue	Driver	Oxygen & Acetylene	Air Reduction Sales Company Brook Road, Acton
James A. Dempsey	458 Commercial Street	Local Testman	Telephone Company	New England Tel. & Tel. Co. 175 Adams St., Dorchester
Eugene A. Dever	56 Endicott Street	Turbine Operator	Electric Company	Boston Edison Company 39 Boylston Street, Boston
Rein DeYoung, Jr.	356 Ralph Talbot Street	Applicator & Carpenter	Aluminum Siding	Aluminum Supply Company 438 Pleasant St., Weymouth
Joseph C. Dionne	24 Partridge Road	Asst. Office Mgr.	Soap Manufacturing	Procter & Gamble Mfg. Co. 780 Washington St., Quincy
Robert E. Donahoe	58 Charles Diersch St.	Traffic Inspector	Planning Division	Mass. Dept. of Public Works 100 Nashua St., Boston
Raymond R. Dorman	21 Pilgrim Road	Engineering Associate	Telephone Company	New England Tel. & Tel. Co. 50 Oliver St., Boston
Edward Dowling	74 Rindge Street	Plant Supervisor	Telephone Company	New England Tel. & Tel. Co. 354 Summer Street, Boston
George Elliott	299 Columbian Street	Ships Superintendent	Shipbuilding	General Dynamics Corp. 97 E. Howard St., Quincy

Name	Address-Weymouth	Occupation	Description of Business	Name and Address of Firm Man Employed By
James E. Ferguson	44 Wood Avenue	Machinist	Shipbuilding	General Dynamics Corp. 97 E. Howard St., Quincy
Evelyn M. Ferrante	88 Belmont Street	Saleswoman	Nuclear Supervisor	General Dynamics Corp. 97 E. Howard St., Quincy
Walter W. Finch, Jr.	31 Park Avenue	Security Guard	Elec. Equipment	Raytheon Mfg. Company 465 Centre Street, Quincy
John J. Fitzgerald, Sr.	1254 Washington Street	Retired		Retired
William D. Fitzgerald	215 East Street	Sales Representative	Electric Company	Mass. Electric Company 186 Main St., Weymouth
John F. Flaherty	38 Mandalay Road	Engineer	Telephone Company	New England Tel. & Tel. Co. Boston
James E. Flynn	42 Robbinswood Road	Cable Splicer	Telephone Company	New England Tel. & Tel. Co. Boston
Sabestian J. Franco	343 Essex Street	Sales Engineer	Air Conditioning	Chrysler Corp. 161 Prescott St., E. Boston
Edward M. Franklin	58 Sundin Road	Credit Analyst	Bank	National Shawmut Bank 148 State St., Boston
David F. Fraser	406 Broad Street	Service Engineer	Mattress Making Mach.	Matthewson Machine Works 2 Hancock St., Quincy
Henry G. Frederickson	81 Forest Street	Construction Supervisor	Construction	D.A. Brown, Jr., Realtor & Home Building, 36 Quincy Ave., Braintree

Name	Address-Weymouth	Occupation	Description of Business	Name and Address of Firm Man Employed By
Thomas Fryer	573 Ralph Talbot Street	Sta. Fireman	Electric Company	Boston Edison Company 39 Boylston St., Boston
Robert W. Gallagher	34 Leahaven Road	Salesman	Biscuit Company	National Biscuit Co. 190 Albany St., Cambridge
William H. Garvey	67 Elmer Road	Commercial Repres.	Telephone Company	New England Tel. & Tel. Co. 6 St. James St., Boston
Mario Gatto	716 Washington Street	Rigger	Shipbuilding	Boston Naval Shipyard Charlestown
Edward I. Gaughran	41 Abbott Street	Letter Carrier	U.S. Post Office	U.S. Post Office, 659 Washington St., Braintree
Charles J. Gibbins	273 West Street	Cable Splicer	Telephone Company	New England Tel. & Tel. Co. Washington St., Braintree
Richard H. Gilbert	12 Dixon Park Road	Switchman	Telephone Company	New England Tel. & Tel. Co. 1070 Hancock St., Quincy
Frank D. Gilcreast	27 Oakden Avenue	Lineman	Electric Company	Mass. Electric Company 186 Main St., Weymouth
David E. Gilman, Jr.	79 Fisher Road	Material Cont. Super.	Shipbuilding	General Dynamics Corp. 97 E. Howard St., Quincy
John Glidden	29 Coolidge Avenue	Welder	Shipbuilding	General Dynamics Corp. 97 E. Howard St., Quincy
Walter H. Gonia	116 Moreland Road	Clerk	Post Office	Post Office Department 384 Stuart St., Boston

Name	Address-Weymouth	Occupation	Description of Business	Name and Address of Firm Man Employed By
Harold Gould	22 Grant Street	Superintendent	Park Maintenance	Dept. of Public Works 120 Winter St., Weymouth
Frederick Gourley	1088 Main Street	Building	Contractor	Deane Building Assoc. 1088 Main St., Weymouth
Arthur T. Greene	27 Klasson Lane	Cable Splicer	Electric Company	Boston Edison Company 800 Boylston St., Boston
Frederick J. Hackett	54 Burton Terrace	Pharmacist	Retail Drug Store	Olden's Pharmacy 103 Pleasant St., Weymouth
Wilfred V. Hailstone	13 Wood Avenue	Bus Driver	School Department	Thayer Academy 745 Washington St., Braintree
Anton J. Hajjar	971 Washington Street	Wholesale Ice	Rollerskating	Lakeview Gardens, Inc. 979 Washington St., Weymouth
Richard A. Haley, Jr.	86 Prospect Hill Drive	Equipment Maintenance	Telephone Company	New England Tel. & Tel. Co. 185 Franklin St., Boston
Macomb Halpine	9 Abigail Adams Circle	Retired		Retired
Donald L. Hanifan	R-979 Pleasant St.	Lead Lineman	Electric Company	Mass. Electric Company 186 Main St., Weymouth
Harold W. Hardell	126 Circuit Avenue	Die Technician	Leather Mfg.	Weymouth Art Leather Co. 180 Pearl St., Braintree
Joseph Harribone	284 Commercial Street	President	Import	Auto Import Inc. 780 Beacon St., Newton Ctr.

Name	Address-Weymouth	Occupation	Description of Business	Name and Address of Firm Man Employed By
George W. Harrington	25 Blackhawk Road	Retired		Retired
Cyril W. Hemingway	75 Richmond Street	Shipfitter	Shipbuilding	General Dynamics Corp. 97 E. Howard St., Quincy
Paul V. Hughes	6 Nash Lane	Ass't. Distribution Dispatcher	Electric Company	Boston Edison Company 800 Boylston St., Boston
John J. Hynes	24 John Street	Product Handler	Soap Company	Procter & Gamble 780 Washington St., Quincy
Eleanor C. Jack	69 Durant Road	Homemaker	Foreman--Wholesale Leath.	Howe's Leather Company 321 Summer St., Boston
William J. Jackson	41 Alta Road	Communications Consultant	Telephone Company	New England Tel. & Tel. Co. 125 Milk St., Boston
Robert A. Jacques	36 Constitution Ave.	Asst. Manager	Bank	Federal Reserve Bank of Boston, 30 Pearl St., Boston
Robert Johnson	37 Kent Road	Meat Dept. Mgr.	Super Market	Stop & Shop Inc. D St., So. Boston
Christine K. Jones	46 Edgeworth Street	Secretary	Insurance Company	A.E. Barnes & Company 6 Columbian St., Weymouth
George E. Joy	18 Shawmut Street	Mechanical Maint.	Electric Company	Boston Edison Company Bridge St., North Weymouth
Joseph J. Keblis	13 Browning Street	Inspector	Shipbuilding	General Dynamics Corp. 97 E. Howard St., Quincy

Name	Address-Weymouth	Occupation	Description of Business	Name and Address of Firm Man Employed By
John F. Keenan, Jr.	46 Sagamore Road	Electrical Draftsman	Electric Company	Boston Edison Company 800 Boylston St., Boston
Thomas P. Kelly	15 Bluefield Terrace	Postal Clerk	U.S. Post Office	Boston Post Office, Boston
Harold H. Knight	54 Station Street	Maintenance Man	Mattress Machines	Matthewson Machine Company 2 Hancock St., Quincy
Rita M. Lane	92 Mt. Vernon Rd. West	Housewife	Sales Executive	United Shoe Machinery Co. 40 Federal St., Boston
Michael F. LaRocco	249 Lake Street	Machinist	Shoe Manufacturing	United Shoe Machinery Corp. 147 Pleasant St., Brockton
Francis E. Lee	8 Genevieve Road	Welder	Shipbuilding	General Dynamics Corp. 97 E. Howard St., Quincy
Devereux J. Liley	29 Lone Pine Path	Sta. Fireman	Electric Company	Boston Edison Company 39 Boylston St., Boston
Francis A. Long	1041 Front Street	Expediter	Production	Merriman Bros., Inc., 185 Armory St., Jamaica Plain
Paul P. Loporto	409 Columbian Street	Shipfitter	Shipbuilding	Boston Naval Shipyard Charlestown
Elmer S. Loud	869 Pleasant Street	Accountant	Bonding Company	Nichols & Company 140 Federal St., Boston
Frederick Loud	104 Endicott Street	Lineman	Electric Company	Mass. Electric Company 186 Main St., Weymouth

Name	Address-Weymouth	Occupation	Description of Business	Name and Address of Firm Man Employed By
Charles W. Lundgren	80 Norton Street	Repairman	Telephone Company	New England Tel. & Tel. Co. 175 Adams St., Dorchester
Mabel Lundquist	205 Ralph Talbot St.	Office Worker	Mech. Engineer	Amer. Agricultural Chem. Co. 285 River St., Weymouth
Margaret MacDonald	12 Knollwood Circle	Housewife	Custodian	Weymouth Public Schools
William F. MacDonald	60 Elmer Road	Gen. Office Repair	Telephone Company	New England Tel. & Tel. Co. 8 Harrison Ave., Boston
Edward W. MacFawn	444 Commercial Street	Representative	Sanitation Control & Maint.	Vestal Laboratories, 4963 Manchester Ave. St. Louis, Mo.
George C. MacKenzie	16 Whitcomb Terrace	Real Estate Broker	Real Estate	A. M. Johnson & Co. 96 Neponset Ave., Dorchester
Thomas F. Major, Jr.	46 Church Street	Retired	Testman	New England Tel. & Tel. Co. Quincy
David W. Matheson	18 Hilldale Road	Ship Superintendent	Shipbuilding	General Dynamics Corp. 97 E. Howard St., Quincy
Arthur J. May	11 Common Street	Guard	Security	General Dynamics Corp. 97 E. Howard St., Quincy
William J. McDonald	114 Constitution Ave.	Repair	Telephone Company	New England Tel. & Tel. Co. 185 Franklin St., Boston
Robert McGaughey	69 Roseen Avenue	Crane Operator	Building Wrecking	John J. Duane Company 600 Southern Artery, Quincy

Name	Address-Weymouth	Occupation	Description of Business	Name and Address of Firm Man Employed By
Edward S. McInnis	238 Green Street	Cable Splicer	Electric Company	Boston Edison Company 1165 Mass. Ave., Boston
William H. McKinnon	350 Ralph Talbot St.	Elec. Meter Tester	Electric Company	Mass. Electric Co. 186 Main St., Weymouth
Stephen McLaughlin	98 Broad Street	Truck Driver	Gasoline Delivery	Jenney Mfg. Company 324 Marginal St., Chelsea
John B. McPherson	73 Browning Street	Carpenter	Shipbuilding	General Dynamics Corp. 97 E. Howard St., Quincy
Paul V. Meany	175 Norton Street	Career Clerk	U.S. Post Office	U.S. Post Office Dept. So. Postal Anne , Boston
George H. Merritt	200 Forest Street	Hoisting Engineer	Heavy Equipment	Local No. 4 280 Lincoln St., Brighton
Richard A. Miller	19 Phillips Street	Groundman	Electricity	Mass. Electric Co. 186 Main St., Weymouth
Charles F. Murphy	34 Parnell Street	Stockman	Electric Company	Boston Edison Company 1165 Mass. Ave., Boston
Antonio G. Nicastro	1060 Middle Street	Body Maker	Can Manufacturing	American Can Company 9 B Street, Needham
William A. Nugent	10 Sunrise Drive	Clerk Post Office	Post Office	U.S. Post Office 1377 Commercial St., Weymouth
Edward G. O'Connor	128 Holly Hill Circle	Switchboard	Telephone Company	New England Tel. & Tel. Co. 8 Harrison Ave., Boston

Name	Address-Weymouth	Occupation	Description of Business	Name and Address of Firm Man Employed By
Arthur W. Olive, Jr.	23 Melody Lane	Asst. Caterer	Catering Service	Dora A. Ferguson, Caterer 255 Arlington St., Wollaston
Mabel E. Oliverio	148 Holly Hill Circle	Housewife	Sheet Metal Maintenance	General Dynamics Corp. 97 E. Howard St., Quincy
Alfred E. O'Sullivan	47 Elva Road	Tank Car Unloader	Soap Company	Procter & Gamble, Quincy
Warren S. Pearson	41 Elmwood Drive	Switchman	Telephone Company	New England Tel. & Tel. Co. 11 Front St., Weymouth
Albert J. Perette	481 East Street	Retired	City Lineman	Western Union Tel. Co. 230 Congress St., Boston
Ernest W. Petermann	18 Century Road	Local Testman	Telephone Company	New England Tel. & Tel. Co. 175 Adams St., Dorchester
Louis T. Pompeo	595 Ralph Talbot Street	Contractor	Contracting	Louis T. Pompeo Contracting 595 Ralph Talbot St., Weymouth
Billy C. Pope	91 Park Avenue	Electrician	Electric Company	Mass. Electric Company 186 Main St., Weymouth
Kenneth P. Porter, Sr.	307 North Street	Office Clerk	Nuclear Construction	General Dynamics Corp. 97 E. Howard St., Quincy
Harold L. Procter	15 Tirrell Street	Styrafoam Control Vemix	Boat Builders	Fisher Pierce Co. Hingham St., Rockland
Roland R. Prouix	24 Evans Street	Machinist	Gear Works	Boston Gear Works, Quincy

Name	Address-Weymouth	Occupation	Description of Business	Name and Address of Firm Man Employed By
Ralph A. Rae, Jr.	11 Fern Road	Salesman	Building Material	Sears Roebuck & Co. 1591 Hancock St., Quincy
George T. Rand	82 Cedar Street	Retired	Maint. Mechanic	Weymouth Housing Authority 77 Memorial Drive, Weymouth
James E. Raymond	79 Thompson Road	Supervisor	Voucher Examining	Boston Naval Shipyard Charlestown
Donald M. Reed	28 Sterling Street	Foreman	Line Department	Braintree Light Dept. 44 Allen St., Braintree
Ralph R. Remington	12 Baker Avenue	Warehouse Worker	Steel Company	Ward Steel Co. 87 Rindge Ave., Cambridge
Joseph F. Resendes	21 Reidy Road	Installer & Repair	Telephone Company	New England Tel. & Tel. Co. 41 Belvidere St., Boston
Martin J. Rinaldi	76 Swan Avenue	Retail Route Driver	Milk Company	Whiting Milk Company Mass. Avenue, Quincy
Albert J. Riordan	5 Robert Post Road	Mill Warmer	Factory Worker	Armstrong Cork Co. Hancock St., Braintree
Paul R. Rober	38A Joseph Fern Court	Pipe Grinder	Shipbuilding	General Dynamics Corp. 97 E. Howard St., Quincy
Thomas K. Rober	445 Green Street	Guard	Security	General Dynamics Corp. 97 E. Howard St., Quincy
William Robinson	94 Holly Hill Circle	Senior Supervisor	Shipyard	General Dynamics Corp. 97 E. Howard St., Quincy

Name	Address-Weymouth	Occupation	Description of Business	Name and Address of Firm Man Employed By
Roy E. Rosewell	63 Alroy Road	Mgr., Marine Division	Car Dealer	Jannell Motor Inc. 1068 Main St., Weymouth
Albert J. Rothwell	36 Hyde Street	Installer	Telephone Company	New England Tel. & Tel. Co. 233 State Street, Boston
Walter R. Rowell	81 Vine Street	Retired		Retired
Walter N. Ryerson	70 Putnam Street	Custodian	School Department	Town of Weymouth 111 Middle St., Weymouth
George Sabean	91 Regatta Road	Manager	Transportation	Boston Tram Rail Co. 542 E. Squantum St., Quincy
Louise Sabean	91 Regatta Road	Housewife	Manager	Boston Tram Rail Co. 542 E. Squantum St., Quincy
Edmund J. Sacchetti	149 Rinaldo Road	Chief Clerk	Boat Yard	General Dynamics 97 E. Howard St., Quincy
Joseph G. St. John	11 Georgia Road	Welder	Electric	Matthewson Machine Works 2 Hancock St., Quincy
Paul C. Salmeri	460 Thicket Street	Cable Splicer	Telephone Company	New England Tel. & Tel. Co. 6 Bowdoin Square, Boston
Benjamin J. Santacroce	55 Shawmut Street	Engineer	Telephone Company	New England Tel. & Tel. Co. 350 Cochituate Rd., Framingham
Francis W. Saulnier	24 Georgia Road	Power Plant Electrician	Shipyard	Boston Naval Shipyard Charlestown

Name	Address-Weymouth	Occupation	Description of Business	Name and Address of Firm Man Employed By
Albert G. Schneiderham	71 Belmont Street	Ass't Supervisor	Cost Reduct. Mat. Control	General Dynamics Corp. 97 E. Howard St., Quincy
Michael R. Scoppettulo	28 Fiske Avenue	Draftsman	Electric Company	Mass. Electric Co. 186 Main St., Weymouth
James Sherriff	5 Genevieve Road	Retired		Retired
Edward F. Shields	39 Woodland Drive	Merchandise Mgr.	Electricity	N. E. Electric System 441 Stuart St., Boston
Francis E. Slattery	48 Myrtle Street	Equip. Installer	Telephone Company	New England Tel. & Tel. Co. 254 Summer St., Boston
Joseph J. Sloan	347 Pleasant Street	Custodian	Town of Weymouth	Weymouth Public Schools
Stanley A. Sollowin	371 Green Street	Maintenance Eng.	Maintenance	First National Bank of Boston
William H. Stella	60 Greenvale Avenue	Lab Technician	Leather Company	Weymouth Art & Leather Co. Braintree
William T. Stone	22 Alroy Road	Clerk	Postal	U.S. Post Office 103 Washington St., Weymouth
Antonio Svizzero	104 Hanian Drive	Shipfitter	Shipbuilding	General Dynamics Corp. 97 E. Howard St., Quincy
Alexander J. Tanguay	48 Bradley Road	Mach. Foreman	Machine Work	V.A. Taylor Machine Shop Weymouth
Thomas Tanner	65 Keith Street	Cable Splicer	Telephone Company	New England Tel. & Tel. Co. 26 Waverly St., Roxbury

Name	Address-Weymouth	Occupation	Description of Business	Name and Address of Firm Man Employed By
Gerald L. Thomas	103 Pearl Street	Guard	Security	General Dynamics Corp. 97 E. Howard St., Quincy
Ronald F. Trenholm	131 Cornish Street	Mgr. Research Dept.	Security Brokerage Firm	Paine, Webber, Jackson & Curtis 24 Federal St., Boston
Robert W. Tribou	14 Mt. Vernon Rd. West	Cable Splicer	Telephone Company	New England Tel. & Tel. Co. Boston
Robert M. Troyan	15 Sunrise Drive	Warehouse Selector	Liquor Wholesalers	Federal Distillers, 15 Monsignor O'Brien Hwy., Cambridge
John H. Trueman	49 Holmes Avenue	Electrician	Shipbuilding	General Dynamics Corp. 97 E. Howard St., Quincy
Donald J. Tucci	72 Randall Avenue	2nd Class Engineer	Electric Company	Boston Edison Company 39 Boylston St., Boston
Matthew F. Tuley	22 Vanness Road	Equipment Installer	Telephone Company	New England Tel. & Tel. Co. 185 Franklin St., Boston
Donald J. Tuley	36 Wachussett Road	Photo-Engraver	Engineering Company	Donovan & Sullivan Eng. Co. 270 Congress St., Boston
John F. Vining, Jr.	247 Central Street	Unemployed	Ass't Buyer & Expeditor	Bethlehem Steel Co. Quincy
Leo K. Westfield	77 Bluff Road	Electrician	Shipbuilding	General Dynamics Corp. 97 E. Howard St., Quincy

Name	Address-Weymouth	Occupation	Description of Business	Name and Address of Firm Man Employed By
George T. Wilkinson	68 Fogg Road	Contractor	Heating	George T. Wilkinson Wharf St., Weymouth
Joseph M. Wolfert	45 Essex Street	Retired	Printing Pressman	Crawford Press 47 Pleasant St., Brockton
Joseph A. Young	95 River Street	Mechanical Maint.	Electric Co.	Boston Edison Company Boston

FRANKLIN FRYER, Chairman
HERBERT A. CHUBBUCK, Clerk
RALPH J. AMABILE, JR.
RAYMOND E. BUCHAN
J. WARREN HEFFERNAN

WEYMOUTH BOARD OF SELECTMEN

JURORS DRAWN - AUGUST 1965 TO AUGUST, 1966

August 18, 1965 - Civil Session - September 7, 1965

John H. Cole, 34 Hilltop Road	MBTA Operator
John F. Daley, Jr., 1270 Pleasant Street	Engineer Associate
Arthur W. Mott, 928 Main Street	Truckman
Franklin M. Smith, 1278 Pleasant Street	Crane Operator

September 15, 1965 - Civil and Criminal Session - October 4, 1965

James T. Coveney, 23 Nash Road	Sales Representative
Charles A. Cullivan, Jr., 101 Park Avenue West	Soap Maker
Edward J. Flynn, 21 Vega Street	Retired
Allen A. Jarvis, Jr., 32 Mount Ida Road	Taxi Owner
Charles A. Nixon, 143 Central Street	Telephone Equipment Installer

October 11, 1965 - Civil and Criminal Session - November 1, 1965

Leo J. Chabot, 69 Pleasantview Avenue	Auto Mechanic
Bruce Hallifax, 28 Carver Street	General Maintenance
Lincoln Passero, 1581 Commercial Street	Machinist
Grace M. Peterson, 36 Abigail Adams Circle	Housewife

November 1, 1965 - Criminal Session - November 8, 1965

James D. Asher, 513 Central Street	Radio Broadcaster
Joseph S. Gallahue, 277 Summer Street	Telephone Company Repairman
Henry F. Giguere, 1099 Front Street	Machinist
Nils J. Olander, 76 Academy Avenue	N. J. Olander & Son
Elliott P. Thayer, 246 Commercial Street	Retired

November 17, 1965 - Civil Session - December 6, 1965

Angelo DeMarco, 8 Off Ledge Hill Road	Taxi-Owner
Herbert T. Monroe, 350 Middle Street	Telephone Co. Trouble Shooter
Alfred G. Pardo, 25 Blanchard Road	Restaurant Manager

December 15, 1965 - Civil Session - January 3, 1966

Frank J. Daly, 30 Aspinwall Avenue	Platform Worker
Clifford W. Kelly, 23 Jay Street	Bank Teller
John W. Newsham, 28 Randolph Street	Junior Engineer
Albert J. Novak, 1069 Middle Street	Self-Employed
Dorothy O'Sullivan, 41 Ocean Avenue	Bookkeeper
Edward F. Sullivan, 25 Hawkins Street	Substation Operator
Edward A. Taber, 92 Wilson Avenue	Custodian

January 12, 1966 - Grand Juror Criminal Session - January 31, 1966

Charles Smith, 49 Summit Street	Retired

January 3, 1966 - Civil and Criminal Session - February 7, 1966

Fred B. Abdy, 36 Cedar Street	Inventory Auditor
Michael Bartsch, 12 Glendale Street	Route Salesman

Roger W. Campbell, 23 Elmer Road	Supervisor
John Lammers, 114 Fuller Road	Senior Supervisor
Alfred C. Pace, 30 Oakden Avenue	Shipfitter
John W. Walker, 45 Elm Street	Fireman
Paul J. Worcester, 62 Vine Street	Truck Driver

January 27, 1966 - Civil and Criminal Session - March 7, 1966

Pasquale R. Caputo, 45 Kent Road	Internal Revenue Agent
Joseph E. Davenport, 50 Leahaven Road	Maintenance
Lawrence C. Griffin, 14 Lakeview Road	Self-Employed
George E. Harkin, 61 Granite Street	Retired
James J. Killoran, Jr., 28 Moreland Road	Bus Driver
Annalea Loud, 39 Academy Avenue	Housewife

March 16, 1966 - Civil and Criminal Session - April 4, 1966

William H. Brocksley, 582 Broad Street	Park Division Foreman
Ernest Costa, 72 Webb Street	Welder
C. Niles Crawford, 66 Kirkland Road	Clerk
F. Harold Shores, 95C Memorial Drive	Retired
Lawrence M. Strum, 210 Jaffrey Street	Staff Writer

April 7, 1966 - Civil Session - May 2, 1966

Sara C. Bates, 73 Mount Vernon Road West	Retired
Michael P. LaRocco, 99 Charles Street	Telephone Repairman
John T. Murphy, 11 Blake Road	P. O. Clerk
William M. Nicholson, 52 Oakden Avenue	Manager Insurance Company

May 11, 1966 - Civil and Criminal Session - June 6, 1966

Edward C. McIntosh, 12 Grove Street	Head Collector
Richard A. Packard, 29 Courier Street	Shipper
S. Virginia Stone, 22 Alroy Road	Post Office Clerk

July 28, 1966 - Civil and Criminal Session - September 6, 1966

Eleanor Jack, 69 Durant Road	Homemaker
Leo K. Westfield, 77 Bluff Road	Electrician
James E. Raymond, 79 Thompson Road	Supervisor
Robert G. Anderson, 44 Reed Avenue	Draftsman
Paul V. Meaney, 175 Norton Street	U. S. Post Office

July 28, 1966 - Criminal Session - September 7, 1966

David F. Fraser, 406 Broad Street	Service Engineer
David W. Matheson, 18 Hilldale Road	Ship Supt.
Walter W. Finch, Jr., 31 Park Avenue	Security Guard
Frank G. Fredrickson, 81 Forest Street	Construction Super.
Rita M. Lane, 92 Mount Vernon Road West	Housewife
Albert J. Riordan, 5 Robert Post Road	Mill Warmer
Earle S. Bain, 925 Main Street	Electric Welder

TABLE OF CONTENTS

	Page
Annual Town Election	89
Annual Town Meeting	19
Appointees	10
Appropriations Annual Town Meeting	87
Assessors	211
Board of Health	322
Board of Registrars	227
Board of Selectmen	15
Building Inspector	305
Civil Defense	300
Compensation Agent	222
Conservation Commission	427
Contributory Retirement	429
Council for the Aging	332
Dog Officer	315
Street Lighting Committee	229
Fire Department	302
Gas Inspector	311
Harbor Master	316
Historical Society	334
Housing Authority	287
Industrial Development Committee	284
Inspector of Animals	315
Inspector of Wires	310
Jury List	443
Laban Pratt Building Committee	326
Park Commissioners	419
Personnel Board	318
Planning Board	279
Police Department	297
Public Welfare	327
Public Works Department	232
Recapitulation of Estimates	163
Redevelopment Authority	295
School Department	336

TABLE OF CONTENTS Continued

Page

Sealer of Weights and Measures 320
Shellfish Warden 317
South Shore Mosquito Control 437
Special Committee (Article 17) 312
Special Town Meeting 122
Tax Collector 206
Town Accountant 141
Town Clerk 224
Town Counsel 217
Town Meeting Members 5
Town Officers 3
Town Treasurer 197
Tufts Library 404
Tufts Library Building Commission 415
Visiting Nurse Association 416
Veterans' and Memorial Day Committees 418
Veterans' Service 331
Water Department 175
Zoning Appeals 440